2 CENTS PAY NO MORE!

Chicago Daily Tribune
THE WORLD'S GREATEST NEWSPAPER

FINAL ★★

VOLUME XCV.—NO. 268 C (REG. U. S. PAT. OFFICE. COPYRIGHT 1936 BY THE CHICAGO TRIBUNE.) SATURDAY, NOVEMBER 7, 1936.—36 PAGES THIS PAPER CONSISTS OF THREE SECTIONS—SECTION ONE **PRICE TWO CENTS IN CHICAGO AND SUBURBS ELSEWHERE THREE CENTS

MADRID IN TERROR; FLEE CITY

1 Slain, 5 Shot, 100 Terrorized in Cafe Holdup

PRESIDENT ASKS NATION TO GIVE AID TO NEEDY

Task of Community Chest Is Told.

Washington, D. C., Nov. 6.—(AP)—Calling upon the nation to share its "increasing prosperity" through contributions to community chests, President Roosevelt tonight said "millions of families and individuals will need all the help their local welfare agencies can give them."

At the same time the President, in an address on behalf of the mobilization for human needs, said "there is a firm, well founded public conviction that the recent desperate winters of human need are, if we hold steadfastly to our course, never to recur."

Lauding community chests as "the service of supply to the forces of our local welfare agencies," the President said that despite the government's relief efforts there "remain very many other human needs" that are the responsibility of the chests.

Calls Task Partnership.

"This is a partnership--this distribution of responsibility according to the character of the problem," he said. "Through the successful operation of this partnership our nation will meet its needs.

"The community chest is the service of supply to the forces of our local welfare agencies that are combating human misery and consolidating the gains that have been made in social security in your own community, Mr. Roosevelt said. "From it came the sinews of war against the most relentless enemies of the needy.

"The federal government, recognizing the national character of the problem, has assumed the task of providing for those who can properly be employed through a work program, and by means of its social security program is sharing with state and local governments the care of the blind, the widowed and the aged. But there remain very many other human needs that are the responsibility of the community chest agencies.

Time Tested Agency.

"Community welfare agencies are needed everywhere to provide an adequate answer to these local calls fo help which no people can ignore. The community chest is a time-tested agency which has grown from experience to assure coödinated and effective work by these agencies. Its value is no more debatable than the relative merit of an assembled, operating engine as compared with the same engine before its parts have been put together.

"There is a big and vital job to be done. Federal agencies will do their part. But the job cannot be done unless the community welfare agencies are functioning also.

"The machinery to do the job is ready in your community. In nearly all our cities it is now in operation; but like any practical machine ever devised by man, it must have fuel or it will not continue to run. This is refueling time.

Need Is Diminishing.

"Fortunately, this appeal comes at a time when the national income is rising and the number of Americans left defenseless against poverty and hunger is diminishing. There is a firm, well-grounded public conviction that the recent desperate winters of human need are, if we hold steadfastly to our course, never to recur.

"It is equally certain, however, that millions of families and individuals will need all the help their local welfare agencies can give them. Let us all share our increasing prosperity.

"With gratitude for our increased measure of ability to bear this burden, I am confident that our people will respond more generously than ever before to the appeal the community chest now presents.

Response Never Adequate.

"Such a response to the appeal of human needs has never been adequate, but step by step, with the partnership of local and federal agencies—government aid and private charity—our people are approaching the goal of social security for all.

"Nineteen thirty-six is our opportunity for another advance. May each and every one of us, in every community in every state, contribute our share in answer to this great appeal to meet human needs."

Swope Tells Requirement.

Cleveland, O., Nov. 6.—(AP)—Gerard Swope, chairman of the 1936 mobilization for human needs, tonight said in response to a nation-wide commu

[Continued on page 6, column 2.]

NEWS SUMMARY of The Tribune

[And Historical Scrap Book.] Saturday, November 7, 1936.

FOREIGN.

Spanish government decides to abandon Madrid; thousands of people flee to Valencia. Page 1.

Naval powers sign agreement to limit submarine warfare. Page 2.

Mexican oil unions demand tripling of wages and company-paid vacation trips to any part of world. Page 4.

Italy's Fascist women promise to "make every house a fortress." Page 12.

French senate votes to keep armed forces free of political propaganda and influence. Page 15.

Forty British members of parliament protest the beheading of communist leader in Germany. Page 17.

LOCAL.

Bandit slain, three men and two women shot in battle with robbers who raid road house in Franklin Park. Page 1.

Leading steel mills order wage increase of 10 per cent; thousands in Chicago will benefit. Page 1.

Woman driver sent to jail; husband loses plea to serve for her. Page 3.

Parolee says he was kidnaped by two former prison mates. Page 5.

Roosevelt's lead in Cook county pales when compared to pluralities of Courtney and Kerner. Page 8.

Cost of running the city in 1937 estimated at more than 54 million dollars. Page 8.

Reveal Attorney General Kerner is 3½ years behind time with lake pollution case. Page 9.

Chicago's observance of Armistice day to begin with programs tomorrow. Page 18.

DOMESTIC.

Edward Ballard, French Lick, Ind., circus promoter and gambler, is shot to death by former partner at Hot Springs, Ark. Page 1.

Toronto judge delays decision on awarding of $500,000 prize to stork Derby winner until Nov. 16. Page 1.

General maritime strike is voted by guiding committee. Page 4.

Earl of Carnarvon is horribly annoyed when jilted in Baltimore by Stout heiress. Page 11.

Five persons die in flames; trapped in their home. Page 24.

WASHINGTON.

President Roosevelt asks nation to aid needy through donations to community chest. Page 1.

Roosevelt to make preliminary budget estimates before vacation trip to South America. Page 6.

SPORTS.

Northwestern seeks fifth straight Big 10 victory over Wisconsin. Page 25.

Maroons battle Buckeyes at Columbus before 35,000. Page 25.

Indiana seeks to even old score against Syracuse today. Page 25.

Wake of the News. Page 25.

Pennsylvania greets Michigan and looks for revenge. Page 26.

Talking It Over. Page 26.

EDITORIALS.

The Nazis Write a Code; Clean Water; Chicago's New Conductor; Faster and Safer. Page 10.

FEATURES.

Crossword puzzle. Page 12.
Death notices, obituaries. Page 18.
News of society. Page 21.
Motion picture review. Page 21.
Opera review. Page 21.
Radio programs. Page 23.
Experimental farm diary. Page 24.

BOOKS.

Boswell's "Journal of Tour to the Hebrides" is published at last as he wrote it. Page 14.

"Yang and Yin" likely to prove even more of success than "Oil for the Lamps of China." Page 14.

FINANCE, COMMERCE.

Stocks decline moderately on profit taking after recent upturn. Page 29.

U. S. treasury may borrow another billion for New Deal. Page 29.

Corn regains dollar level in continued rise; wheat lower. Page 29.

Pullman, Inc., reports largest third quarter earnings since 1930. Page 29.

Many millions voted in special dividends and wage bonuses. Page 29.

Ford announces choice of two engines in 1937 models. Page 29.

Chevrolet announces prices of new line of cars. Page 29.

Twenty-four oil companies and 46 individuals indicted again. Page 30.

SEC order raps company with political sponsors. Page 31.

Federal bonds advance again in buying rush. Page 31.

Balaban & Katz purchase State-Lake building. Page 32.

Want Ad index. Page 32.

Average net paid circulation
OCTOBER, 1936
THE CHICAGO TRIBUNE
DAILY in excess of 800,000

LEADING STEEL MILLS INCREASE PAY BY 10 PCT.

Thousands Here to Share Benefits.

Extra Dividends

Extra dividend payments for shareholders and wage bonuses for employes were authorized yesterday by the directors of several leading corporations. Further heavy disbursements of this type are anticipated because of the stiff levies which corporations must pay on undistributed profits under the new federal revenue act. Details in the market section.

Several leading steel producers, including three subsidiaries of the United States Steel corporation, yesterday announced general wage increases averaging about 10 per cent for hourly workers. The increase, which followed several months of negotiations between managements of the companies and employés' representatives, is expected ultimately to apply to most of the 475,000 workers in the steel plants of the country.

If all the steel companies participate in the movement as anticipated, it is estimated that the pay rolls of the country's steel workers will be increased by upward of 50 million dollars a year.

The increases will be effective Nov. 16. Common labor will get the largest share of the raises. It will increase the present average basic wage rate of 47 cents an hour to about 52 cents an hour. The basic rate varies in different localities. Many thousand workers in the Chicago district will benefit from the increases.

Negotiate with Others.

The companies making announcements yesterday included Carnegie-Illinois Steel corporation, American Steel and Wire company, and Columbia Steel corporation, all subsidiaries of United States Steel, Bethlehem Steel corporation, Jones & Laughlin, and Inland Steel company. Although the announcements of steel subsidiaries did not include all plants of the corporations it was stated that negotiations are proceeding in other divisions. Several of these producers and subsidiaries have plants in the Chicago area.

Officials of other large independent companies said that wage negotiations are under way and that early announcements are expected.

These included Tennessee Coal, Iron and Railroad company, Republic Steel, and Youngstown Sheet and Tube company.

The pay increase is the third major boost for the industry in the last three years. The average basic rate was about 35 cents an hour in 1933.

Recognize Rising Costs.

An unusual feature of the wage agreement between the United States Steel divisions and the employés is that it contains a provision for changing the wage scale as living costs vary within certain limits. The agreement is for a one year period.

According to officials of Carnegie-Illinois, the wage increase is to compensate for an advance in living costs. The agreement provides that the 10 per cent raise now being given shall be considered to compensate employés in advance for a 10 per cent increase in the cost of living for a period beginning last July 15.

Changes in living costs are to be recognized and automatically affect a change in the wage rate as the cost of living index of the United States bureau of labor statistics may rise or fall.

Based on Statistical Index.

"Should the index of the cost of living continue to rise beyond the 10 per cent increase provided for," said the announcement, "it will automatically be increased by 5 per cent when the index has risen to that figure. Similarly, a fall in the cost of living of a full 5 per cent after a rise of 10 per cent would automatically bring about a downward adjustment of the wage level to the same extent."

The wage agreements signed by Carnegie-Illinois yesterday involve employés at three of its plants in the Chicago district as well as plants in

[Continued on page 6, column 1.]

SEPTUPLETS

Gambling King Slain; Killer Ends Own Life

Hot Springs, Ark., Nov. 6.—[Special.]—Edward Ballard, 62, the multimillionaire French Lick, Ind., circus promoter and former operator of a hotel and two gambling houses at West Baden, Ind., was shot and killed here this evening by Robert Alexander, 65, Detroit gambler. Alexander then shot himself, dying an hour later in a hospital.

Ballard and Alexander, former partners in a Miami, Fla., gambling house, had been visitors at Hot Springs for many years. Ballard, with his wife, came here two weeks ago. He had been preceded by Alexander and his wife.

Bullet Perils Guest.

Mrs. Alexander was not in the Arlington hotel at the time of the shooting, which took place in their room. The hotel is crowded for the week-end with delegates here for a meeting of the Arkansas Educational association. One of the bullets fired by Alexander penetrated a wall and narrowly missed hitting Pat Piper, employé of a booking agency, in the adjoining room. Piper heard the shot and notified the hotel manager.

Reconstructing the killing and suicide, detectives believed Ballard and Alexander quarreled over money, that Alexander's first shot killed Ballard outright and that his second shot resulted in his death. A pistol, identified as property of Alexander, was found on the floor. There was no other weapon in the room.

Mrs. Ballard was with her husband in their room a short time before he left to go to Alexander's room. When police arrived they found the door locked. Breaking down the door they found Ballard slumped in a chair and Alexander dying on the floor. There was evidence of a scuffle and a broken cane was lying on the floor.

Refuses to Talk.

Alexander was conscious until a few minutes before his death. He refused to tell police who he was, but his identity was established by papers found in his pocket. Alexander finally admitted his identity, but refused to tell why he had shot Ballard and then himself.

Hot Springs gamblers told police Ballard and Alexander were in business together in Miami for about two years and that with invasion of Florida by the Capone gang several years ago Ballard sold his interests and Alexander continued alone for a time. He finally sold and returned to Detroit where he opened a gambling house. The gambling house failed in a short time and Alexander was reported to have been pressed for money.

LIFE STORY LIKE FICTION

BY FRENCH LANE.

[Chicago Tribune Press Service.]

French Lick, Ind., Nov. 6.—[Special.]—Croupiers whispered among themselves at Brown's internationally known gambling house here tonight about the tragic shooting of Ed Ballard, founder of the place.

Still the little white ball continued to spin around the roulette wheel. An ace-deuce and a lovely tray fell out of the chuck-a-luck box. A former mayor of one of Indiana's big cities perspired as he paid off a $500 loss at hazzard.

The game at Brown's went on. Few of the customers knew that Ballard was dead, that he had been murdered by a former associate in a gambling enterprise.

Celebrating Victory at Polls.

It was an extraordinarily lively evening at Brown's because several hundred Democrats from Indiana, Illinois, and Kentucky had gathered at French Lick Springs, shrine of

[Continued on page 12, column 1.]

NAZI PARENTS DEBATE STRIKING MOSES FROM THE OLD TESTAMENT

COLOGNE, Germany, Nov. 6.—(AP)—Nazi parents here are debating the question of whether to strike Moses from the Old Testament because he is a Jew.

The official Nazi organ, Westdeutscher Boebachter, recently published letters from parents complaining their children were puzzled at being taught in religious classes to revere Moses and elsewhere to despise him because he was a Jew.

Some of the parents suggested "cleansing" the Bible of "objectionable" Old Testament characters. The newspaper agreed editorially that the confusion of youthful minds necessitated a prompt remedy since "many things labeled by Jews as divine laws seem to us Aryans revolting and criminal."

Stork Derby for $500,000 Stumps Judge

TORONTO, Ont., Nov. 6.—(AP)—Motherhood got a rain check from the Ontario Supreme court today.

Finding the issues involved in clause 9 of the late Charles Vance Millar's will too complicated to pass upon quickly, Justice Middleton adjourned the hearing until Monday, Nov. 16, leaving eighteen prolific mothers no better off financially than they were before.

The justice gave no hint of his opinion as to the validity of the famous "stork Derby clause" of the will, but did say at one point in the two hour court session today that "it looks like a contest between the mothers of nine children as far as I can see."

Seven "Mothers of Nine."

Seven "mothers of nine" were represented in the little courtroom at Osgoode hall, with eleven others standing by with eight or less births to their credit ready to claim the estimated $500,000 fortune should the "mothers of nine" be unable to prove their claims.

No evidence was presented in proof of any claim, the court holding that such proof might be offered at later sessions of the hearing.

The matter of a child's legitimacy took up much of the court's time, the executors of the will being especially eager to have the court decide whether a mother of illegitimate children is entitled to inherit the fortune.

Justice Middleton took no action, but he did listen to arguments in behalf of Mrs. Pauline Mae Clarke, a "mother of nine" who has borne five children since separating from her husband.

Claims Client Is Winner.

A lawyer for Mrs. Lily Kenny addressed the court, identifying himself as "solicitor for the winner, Mrs. Kenny."

"Mrs. Kenny has borne 11 children in the ten year period," the attorney said. "Nine of them are registered, two are not. We feel that the failure to register the other two was no fault of Mrs. Kenny's, that it was due to carelessness on the part of officials in the bureau of vital statistics. We claim the entire fortune."

"The will points out that the winner must be determined according to the records of the vital statistics bureau," the court interposed.

Two Girls Aid Bandit Crew in Franklin Park

Two women and three men were wounded and a young bandit was slain early today in a sensational gun battle during a robbery in the Pow Wow café, a roadhouse, at Belmont avenue and River road, in Franklin Park, a northwest suburb. More than 100 men and women patrons in the place were terrorized and imperiled by the flying bullets and shotgun buckshot that momentarily filled the air.

An hour later the body of the slain bandit partially clad was abandoned in a stolen automobile in front of St. Mary's hospital, 1120 North Leavitt street. He was identified as Patsy De Chiara, 23 years old, 2103 West Erie street.

List of the Wounded.

Those wounded, all but one of whom were patrons and all taken to the Westlake hospital in Melrose Park, were:

Morton Rumsey, 19 years old, living at the Oak Park Y. M. C. A. He was shot in the abdomen and may die. His home is in Hesperia, Mich.

Mrs. Adeline Sheffer, 29, of 3419 Panama avenue, shot in both legs.

Arvid Moberg, 30, of 3410 Panama avenue, shot in the right ankle.

Mrs. Esther Moberg, 29, his wife, shot in both legs.

Nick Diotiec, 40, 1624 Maypole avenue, a waiter, shot in the right leg and hip.

Policeman Battles Bandits.

Hero of the encounter was Policeman Wilfred Woodmaster, 30 years old, attached to the West North avenue station. Single handed he battled the four gunmen, shot one of them, and drove the others to flight.

The holdup was a daring and at first well calculated affair, in which the robber quartet were aided by two pretty young girls, who acted both as scouts and lookouts.

The Pow Wow café is an unpretentious place, catering largely to the younger people of the northwest suburbs and northwest side. Much of its trade is from families. It boasts a small dancing floor and a small orchestra.

The two girl companions of the bandits visited the place shortly before midnight, and again a little after midnight. About 2:30 o'clock they returned. This time four men were with them. They drove up in a small sedan. The men alighted. The girls remained in the car.

Owner of Place Menaced.

At the entrance of the café, the bandits encountered Charles Mellio, 2200 Cullom avenue, the owner. He mistook them at first for patrons, but one of the men shoved a revolver into his side, and whispered: "This is a robbery." A second man drew a sawed off shotgun from under his coat, and the third man brought out a small sub-machine gun.

The robbers then escorted Mellio to the nearby bar. There they compelled John Kokinas, 5126 Madison street, the manager, to surrender $400 in receipts. This done, one of the quartet

[Continued on page 8, column 3.]

THE WEATHER

SATURDAY, NOVEMBER 7, 1936.

[Chicago Daylight Time.]

Sunrise, 7:30; sunset, 5:37. Moon rises at 2:15 a. m. tomorrow. Venus and Jupiter are evening stars. Mars is a morning star. Saturn is a luminary of the night.

CHICAGO AND VICINITY: Cloudy and colder, moderate northerly winds Saturday; Sunday fair and cold.

ILLINOIS: Cloudy and unsettled, possibly rain extreme south, colder Saturday; Sunday fair, continued cold.

TRIBUNE BAROMETER.

TEMPERATURES IN CHICAGO

MAXIMUM, 3 P. M. 49
MINIMUM, 6 A. M. 34

3 a. m....36	Noon 43	8 p. m....46
4 a. m....35	1 p. m....46	Unofficial—
5 a. m....35	2 p. m....48	9 p. m....46
6 a. m....34	3 p. m....49	10 p. m....46
7 a. m....34	4 p. m....49	11 p. m....45
8 a. m....34	5 p. m....49	Midnight .45
9 a. m....34	6 p. m....47	1 a. m....44
10 a. m....37	7 p. m....46	2 a. m....43
11 a. m....41		

For 24 hours ended 8 p. m., Nov. 6:

Mean temperature, 41; normal, 44; excess for November, 7 degrees; excess since Jan. 1, 14 degrees.

Precipitation, none; excess for November, .19 of an inch. Total since Jan. 1, 26.74 inches; deficiency since Jan. 1, 2.21 inches.

Highest wind velocity, 14 miles an hour from southeast, 9:13 p. m. yesterday.

Barometer, 8 a. m., 30.44; 8 p. m., 30.35.

Nov. 7, 1935:

Maximum temperature, 56; minimum, 38; mean, 47; partly cloudy; precipitation, none.

GOVERNMENT IS EVACUATING SPAIN'S CAPITAL

Victorious Rebels Advance Slowly.

BULLETIN.

LONDON, Nov. 7 (Saturday).—Foreign diplomats were informed today that members of the Spanish government had fled from Madrid to Valencia. Only Premier Francisco Largo Caballero remained at the capital, diplomats were told.

BY JAMES C. OLDFIELD.

MADRID, Nov. 7 [Saturday].—(AP)—With the fall of Madrid apparently only a matter of hours, the Socialist government early today definitly decided to abandon the capital.

The hour of the government's departure and its destination were not made known.

At 6 a. m. wave after wave of fierce fighting Moorish hordes, leading the insurgent attack, succeeded in smashing through most of the trench system outside the capital.

As I write the thunder of guns and the shrill crackle of machine gun and rifle fire can be plainly heard.

Fight in Rain.

The government militia, though supported by cannon, tanks, and planes—all pitching in desperately amid driving rain—were slowly falling back.

The enemy, it was reported, was driving headlong toward the Manzanares river, on the very edge of Madrid.

On this morning—the 114th day of the civil war—with the Socialist government ready to abandon the capital, panic has seized the populace.

As I write, at dawn, the capital is in an uproar.

Reports from the street below say that Fascist sympathizers are becoming more active—in belligerent mood now that the Fascist forces are storming the gates.

They are expected to start street shooting momentarily.

Battle May Continue.

A warning against the fantom Fascist "fifth column," which Fascist Gen. Francisco Franco has boasted was hidden in Madrid, was published last night in the government newspaper Claridad.

Well informed quarters said the loss of the capital would not stop the fight. They admitted, however, it would give the Fascist insurgents a tremendous advantage from an international standpoint.

Instead of fleeing to Barcelona, in the northeast, where President Manuel Azana has taken up temporary headquarters, it now is believed the Socialist government will go to Valencia.

From reliable sources it was learned that Premier Francisco Largo Caballero believed the fight can best be continued from the south, where, it is claimed, the government has strong forces centering at Valencia, with important branches at Alicante, Albacete, and Cartagena.

Thousands Flee to Valencia.

Thousands of persons are fleeing to Valencia, setting out in the darkness and rain as the clamor of battle raging on the south side of the city grows louder.

So far no shells have fallen in the center of the city. But the spurting flame of insurgent artillery posted at Getafe, 8 miles south, and Leganes, another Madrid suburb, can be plainly seen.

A spectacular air battle between two insurgent bombers, escorted by six black painted fighting ships, and eight Madrid fighters now is taking place overhead.

[At this point the dispatch was censored. Twenty-nine words were stricken out by the government agent who stood at Oldfield's elbow as he dictated the eventful happenings over the long distance telephone to London.]

With the collapse of the government almost no hope was held out that the still resisting Socialist troops, even supported as they are by a "human wall" of citizens—workmen, women, and young girls—can possibly stave off the Fascist onslaught.

Rebels Loot Suburbs.

ALCORCON, Spain, Nov. 6.—(AP)—Fascist rebel troops tonight captured the Madrid radio station at the suburb of Campamento and occupied the Cuatro Vientos airport, southwest of the capital.

The Fascists, driving ahead against strong government resistance, pushed their advance into a position less

than four miles from the heart of Madrid.

At least 3,000 Madrid militiamen, protected by tanks, retreated after a terrific bombardment by four Fascist field batteries. The center of the insurgent column led the advance while another column on the right captured Villaverde.

A government armored train puffed toward Getafe before the counterattack, but retreated under heavy fire from field guns.

At Getafe the rebels consolidated their positions in preparation for the final assault. One Fascist line faced Madrid and another, around the abandoned airport, faced the Cerro de Los Angeles district to the east.

When the Fascists marched into Getafe they found only a few women who, with babes in arms, crept out of the cellars where they had huddled during the bombardment of the village by both belligerents.

Many buildings in Getafe were wrecked and stores and houses were looted before the Fascists entered.

Description of Battle.

[Copyright: 1936: By the New York Times.]

GETAFE, Spain, Nov. 6.—Newspapermen today were permitted to visit the Getafe battlefield, where the center of the government defense was a ridge west of the town, from where trenches ran for miles to the east and west, making a flanking movement by the rebels impossible.

From the ridge the government troops could see every inch of the country for miles toward the rebel lines. The insurgents had to advance across flat country, which offered no protection. The government trenches were concealed, making a difficult target for gunfire.

The battle for Getafe lasted 11 hours, from 6 a. m. Wednesday, when the insurgents attacked with artillery, machine guns and tanks, until 5 p. m., when foreign legionnaires and Moors carried the ridge. Regulars on the insurgent side simultaneously attacked the government trenches after crawling up on their stomachs until within hand grenade distance, when they engaged the remaining defenders hand to hand.

Government tanks made a desperate counterattack. The Moors threw bottles filled with gasoline against their sides and as the bottles broke followed up with incendiary hand grenades, which fired the gasoline and spread to the interiors of the tanks.

Lure Rightists to Death.

TOLEDO, Spain, Nov. 6.—(AP)—Government refugees told Fascist officers tonight of the favorite method Madrid's defenders were using to discover Fascist sympathizers in their midst.

Government supporters of unimpeached loyalty, they said, would run through the streets of Madrid shouting the Fascist war cry: "Viva Espana!" Those residents who ran out of buildings and looked happy in their belief the Fascists had entered Madrid were shot on the spot.

Primo de Rivera Rescued.

SALAMANCA, Spain, Nov. 6.—(AP)—Miguel Primo de Rivera, son of the late Spanish dictator and brother of the leader of the Spanish Fascist party, participated today in a celebration of rebel war victories on the Madrid front. Young Primo de Rivera, who had been captured by the government early in the revolt, said he was rescued by Fascist troops at Huelva, where he had been held aboard a socialist hostage boat.

MADRID ROCKS AS BIG GUNS ROAR IN DAY LONG BATTLE

Refugees Pour Into City from War Area.

BY HENRY BUCKLEY.

[Chicago Tribune Press Service.]

MADRID, Nov. 6.—The battle for Madrid raged throughout today. The heaviest fighting was around the villages on Madrid's southern outskirts, notably Carabanchel Alto and Pozuelo. Carabanchel is about two and one-half miles from the edge of the city. The rebel base, from which troops could be seen moving out, appears to be at Alcorcon, on the main road to Estremadura.

Tanks, airplanes and artillery were freely used by both sides. Houses on the southern side of the capital shook as batteries of government artillery fired round after round almost without cessation throughout the day. Windows were shattered by the concussions. There was no escaping the noise of the guns except down in the subways.

Refugees Pour Into City.

The trickle of refugees from the outlying districts grew steadily as the day passed. Tonight they were pouring in. Some drove pigs and goats through the trafic. One old man was pushing his wife in an invalid chair.

Householders were called upon to help, and tens of thousands who flocked in during the day were lodged in private homes. There is hardly a house in Madrid which has not taken in a family. The normal population of about 1,000,000 has been swelled to about 1,500,000.

Yet today was not outwardly a dramatic day in Spain's capital. From the city's streets nothing could be seen of the historic struggle being waged a few miles away. But the gravity of the moment was reflected in all faces. On the issues of the next few days depend thousands of lives and the whole political concept, quite apart from the sensational international complications involved.

Rebels Attack Before Dawn.

Dawn had not yet broken over the arid Castillian plain when Gen. Francisco Franco's rebel troops attacked Carabanchel Alto. There was a fierce struggle. Finally it was claimed by the government that the republican forces had driven back the rebels.

Following the battle from a safe distance gave no key to the heavy struggle in progress. Distances are big on this plateau and the number of troops employed is relatively small. Little black groups of men could be seen moving here and there. The government artillery dropped a barrage of shells to halt the rebel advance. The rebel artillery poured shrapnel at the loyal forces.

For the first time in some weeks there was definitly a struggle for supremacy in the air. From early morning government fighting planes did sentry duty over the capital. Several times they did battle with the rebel invaders.

Witnesses Battle in Sky.

At 4 p. m. this correspondent saw two big rebel bombers which were unloading their deadly cargoes over Carabanchel Alto attacked by seven government pursuit planes. Three rebel fighting planes dashed to the rescue. There was some fancy maneuvering, but the net result was that both sides drew away unscathed.

Processions paraded through the streets of Madrid tonight. Orators harangued the crowds, urging them to take up rifles and to prepare to defend Madrid street by street. Evening newspapers stressed the gravity of the situation, which hardly needed any emphasizing to those who had heard the roar of cannon fire throughout the day.

The republican La Voz said: "The government does not ask much. All it asks is that the militia resist until reinforcements which are on the way arrive. This is not asking a great deal. Madrid must realize the importance of this moment. Above all, the enemy must be stopped and there must be no hesitation among those who take up arms."

A German nurse who had been at the front all day and whose head had been cut by a bomb splinter told of the tasks of herself and several other foreign nurses who had helped the wounded. During the morning they had treated 160 cases, she said.

GREAT BRITAIN ASKS SPANISH REBELS TO CURB AIR BOMBINGS

LONDON, Nov. 6.—(AP)—Spanish Fascists have been requested by Great Britain to confine aerial bombings to "purely military objectives," informed quarters disclosed tonight. The request was communicated—"gently but firmly"—to the rebel junta's representative at Hendaye, France.

Authoritative sources said the British were concerned over the safety of their nationals in the danger zones of the Spanish civil war. Two hundred British residents of Madrid were reported housed in the embassy with food supplies sufficient to last two weeks.

G. A. D. Ogilvie-Forbes, British chargé d'affaires, pursued efforts in the capital to mitigate suffering among 10,000 refugees, some of whom are held by Fascists as hostages. Responsible persons here, however, discounted reports that Britain had made an appeal with France to Madrid to reach a settlement with the rebels. The report also was denied in Paris.

NAVAL POWERS AGREE TO LIMIT U-BOAT WARFARE

Germany Indicates She Will Sign with Others.

BY DAVID DARRAH.

[Chicago Tribune Press Service.]

LONDON, Nov. 6.—After 14 years of hesitation, all leading naval powers except Germany and Russia signed today at the foreign office a procotol to "humanize" submarine warfare. Such an agreement was originally planned at the Washington naval conference in 1922.

Germany already has indicated her intention of signing in a note to the British government. Other adherences are expected.

Those signing today were the United States, Britain, Japan, France, Italy, India, and British dominions.

Aimed at Barbarities.

The protocol, which was accepted in 1930 by the United States, Britain and Japan as part four of the London naval treaty, is intended to prevent repetition of barbarities incident to the submarine campaigns in the world war.

It was rejected with the rest of the 1930 treaty by France and Italy and would have lapsed in any case at the end of this year with the rest of the treaty. It forbids the sinking of unarmed merchantmen even after a warning—except in the case of a persistent refusal to halt—until all the passengers and crew and the ship's papers are seen to be in a place of safety.

Specifically it states that "ships and boats are not regarded in a place of safety unless the safety of the passengers and crew is assured in the existing sea and weather conditions by the proximity of land or the presence of another vessel which is in a position to take them aboard."

Confirms "Rules of Prize."

As originally planned at Washington it would have entirely banned the use of submarines as commerce destroyers on the ground that world war experience had showed it was impossible for them to abide by these rules. That was too drastic for most of the powers and so was dropped.

The protocol really merely confirms the long standing "rules of prize." These were freely violated, however, in the world war and it is hoped the treaty form will give them more force.

Ambassador Robert Worth Bingham signed for the United States; Anthony Eden, foreign secretary, Ramsay MacDonald, lord president of the council, and Sir Samuel Hoare, first lord of the admiralty, for the United Kingdom; and the respective ambassadors for France, Italy and Japan. High commissioners signed for the dominions and Richard Butler, undersecretary of state, for India.

SPANISH REBELS GAG FOREIGN PRESS; BAN NEWS OF MADRID FALL

[Chicago Tribune Press Service.]

PARIS, Nov. 6.—Foreign newspapermen with the Fascist rebel army closing in on Madrid were given drastic instructions today. They will be treated as spies if they are found within the zone of operations without specific permission under the new rules.

Gen. Francisco Franco's action was interpreted in Paris as indicating he does not want the world to know what the rebels do during the first several days of the occupation of Madrid. It is reported here that rebel officials have a list of 30,000 "enemies of Spain" who will be executed upon the capture of the capital. The official order is reported to say:

"Beginning Nov. 1, all documents, passports and safe conducts of whatsoever nature carried by journalists, photographers and movie operators will be annulled. Journalists must remain at Talavera, Toledo, or Avila and must possess safe conducts visaged by the generalissimo's headquarters at Salamanca. Telegrams must be submitted for censorship in these cities.

"Journalists will find at these offices official communiques and all facilities [sic] for their work. To go into the fighting zone journalists must get the special authorization of the general staf and will be accompanied on any visit to the front by representatives of the government press bureau. In order to enter Madrid they must have a special visa stamped on their passports."

ITALIAN SOLDIER ACCUSES ROME OF AIDING REBELS

LONDON, Nov. 6.—(AP)—The Spanish government submitted to the British foreign office today a statement purporting to have been made by an Italian captured in the civil war, saying he was sent to Spain with 50 other regular Italian soldiers to serve on the Illescas front.

The note quoted Luigi Corso Siliberta of Villa Costelli, Brindisi province, Italy, as saying the troops left Genoa in September on an Italian ship which carried 15 guns and 50 cases of ammunition to Vigo. Italian officers, the alleged statement said, supervised the placing of six of the guns at Illescas.

The prisoner was quoted as saying his 18 months' Italian enlistment expires in October of 1937, and that neither he nor the other soldiers had volunteered for Spanish duty. He was alleged to have contended the Italian government gave him 50 lire as a bonus, plus 200 pesetas received upon arrival in Spain. The man also was supposed to have said he saw 15 Italian armored cars at Caceres, Spain.

Italy and Austria to Talk of League, Spain and Reds

VIENNA, Nov. 6.—(AP)—Proposals for reconstruction of the league of nations, the Spanish situation, communism, and recognition of Italy's Ethiopian conquest will be the chief topics of the Rome protocol discussions here beginning Nov. 11, a government spokesman said tonight. Closer relations with Germany, he said, would probably result from understandings between Italy and Austria.

Quebec Legislature Bars Women from Voting, 49-21

[Chicago Tribune Press Service.]

MONTREAL, Que., Nov. 6.—By a vote of 49 to 21, the provincial legislature last evening voted to exclude women from the franchise at all provincial elections. For years efforts have been made by feminine suffrage supporters to get the provincial vote for women. "The place for women is in the home and not getting mixed up in politics," said the legislators.

Fall Clothes . . . Warm Rooms

Make Underarm Perspiration Doubly Risky

50c

Stop Perspiration . . . Keep Underarms Dry . . . End Underarm Odor . . . With This Pleasant New Vanishing Cream

Many a lovely lady offends when a warm room and a woolly frock conspire to increase her underarm perspiration. The use of a deodorant isn't enough. Perspiration must be entirely prevented . . . underarms kept perfectly dry . . . to end the risk of odor. TABOO is a soothing, fragant, pure white vanishing cream that instantly stops perspiration. One application will keep your underarms sweetly dry and your charm secure for days!

MANDEL BROTHERS

Toiletries—First Floor—State.

Its new, lower crown is "aces" with young men

DOBBS "Kenley Hall"

This hat is "aces" with college men and the "crowd" who follow football games. So once again Dobbs sets the style with "Kenley Hall" . . . its new, lower crown, wider brim and welt edge. Come in today and choose this smart looking Dobbs, in either Pine Grey or Park Brown—they're both good! $7.50

Other Dobbs, $5 to $10

they're tough! genuine Peccary PIGSKINS

Daniel Hays Quality

The Peccary, or wild pig, has a tougher, firmer hide than domestic or at-home-bacher. That's why these gloves will keep your hands warmer and their shape forever. Slip-on style . . . in grey, brown and black. $3.50

BASKIN

State Street Just North of Adams

Clark at Washington

HART SCHAFFNER & MARX CLOTHES

Sally FROCKS

27 N. STATE STREET 35 S. STATE STREET

And 13 Sally Neighborhood Shops

$12.95 $19.95

COATS

with a ready answer for QUALITY at a PRICE

FLEECE . . . just feel the rich soft texture. Button it up from hem to throat and see how smartly its styled . . . and you'll know this is just the coat you've been seeking at just the price you want to pay.

WOLF is the "tops" for flattery in this double breasted fleece coat. Of a quality that speaks for itself . . . and a price that literally shrieks with value. It's beautifully lined with crepe and warmly interlined.

$12.95 $19.95

OTHER SALLY COATS. . . . $12.95 to $59.50

Neighborhood Shops Open Tonight; State St. Stores Until 7

WHO SAID "a Dog's Life"?

It's a very lucky dog whose fond owner patronizes The Pedigree Shop. Carefully selected dog foods, comfortable baskets, warm blankets, feeding sets . . . everything in The Pedigree Shop is designed to make a dog's life very happy.

Dog Basket and Pad—Woven willow basket, measuring 18x20 inches at bottom. Large enough for average house dog. Complete with cushion at very special price, $1.25.

Pard Dog Food—Swift's government inspected dog food, safe and healthful. 3 cans for 25c.

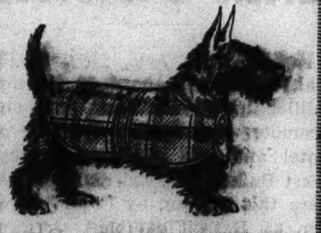

Dog Blanket—Green, blue and maroon plaid wool in all sizes up to 18. Never before have we offered a blanket of such fine quality at such an unusual price, $1.25.

Doggie Dinette—A dish for food and a dish for water set in a mahogany stained stand. Easy to use, hard to upset. Complete, $1.25.

The Pedigree Shop: Fourth Floor, Middle, Wabash.

Also in Evanston and Oak Park.

MARSHALL FIELD & COMPANY

Chicago Daily Tribune

THE WORLD'S GREATEST NEWSPAPER

Vol. XCV. Saturday, Nov. 7. No. 268

Published daily except Sunday, Tribune Tower, 435 North Michigan-avenue, Chicago, Ill.

The Tribune company, publishers.

MAIL SUBSCRIPTION PRICES.

Mail subscription prices in Ill. [outside of Chicago], Ind., Iowa, Mich., and Wis.—Daily with Sunday, one year, $12.50.

Zones 3 and 4, in states other than Ill., Ind., Iowa, Mich., and Wis.—Daily, $7.50 per year.

Zones 5 and 6, inclusive, Canada, Mexico and foreign—Daily, $10.00 per year.

Entered as second class matter May 14, 1903, at the postoffice at Chicago, under act of March 3, 1879.

SENSATIONAL SHIRT SALE

$1.55

275 SHIRTS WORTH $3.50

425 SHIRTS WORTH $2.50

500 SHIRTS WORTH $2.00

They're tremendous values, as you can see by the comparative prices. This sale of shirts far excels any other that we ever have offered. Whites and fancies—all with collar attached. Be here early for the best selection

$3 $3.50 $4 MEN'S GLOVES $1.95

you'll want several pairs when you see these great values

Unbelievable high quality at an unbelievably low price—fine imported pigskins, Arabian mochas, capeskins, goatskins, suedes, deers—all $3, $3.50 and $4 gloves in styles and colors for street wear or driving. And now, at the start of the season, they're only $1.95

$2 and $2.50 TIES at $1

Our tie sales are historic—they're always tie value at its best—people wait for them and then load up. This lot is exceptional—here is a tip to the wise—better buy some for Xmas giving also

MAURICE L ROTHSCHILD

MINNEAPOLIS — State at Jackson CHICAGO — ST. PAUL

EX-SHOWGIRL TELLS OF FIB ON VISIT TO COUNT

Mrs. H. R. Gross Testifies in Divorce Suit.

The name of Count Edward Kulikowski, former Polish vice consul in Chicago who is now with the Polish embassy in Washington, was drawn into the divorce case of Henry R. and Elina Orr Gross yesterday.

Mrs. Gross, a former show girl in the musical comedy "No, No, Nanette," is suing her husband for divorce in Superior court on grounds of cruelty. Her husband is suing her on a cross bill, charging desertion. Judge John C. Lewe is hearing the case.

Over the objections of her attorney, Tracy Alden, Mrs. Gross testified, under cross-examination by her husband's lawyer, Robert Cantwell Jr., that she was in Kulikowski's apartment in the Belmont hotel on Jan. 16, 1935, the day before she and her husband separated.

Circumstances and Consequences.

Mrs. Gross added, however, that Count Kulikowski's sister, a Mrs. Higgisberger, was in the apartment at the time, and she denied that there was anything improper.

Mrs. Gross testified that the next day her husband asked her where she had been the night before and she replied that she had been with a certain woman friend. Gross accused her of lying, she said, telling her that he learned that the woman was not at home at the time, whereupon Mrs. Gross said that she had been at a meeting conducted by a mystic.

"You lie; get out," Mrs. Gross quoted her husband as saying.

Declares Departure Forced.

Mrs. Gross returned, she related, to her mother's home in Columbus, O., where she is now living. She contends that her alleged desertion of her husband was in accordance with his command.

Mrs. Harold N. Scott, 233 East Walton street, wife of an investment broker, testified for Mrs. Gross. She told of a scene involving the Grosses in February, 1931, when she, her husband, and Mr. and Mrs. Gross were in a hotel in Havana, Cuba, and of another incident in February, 1933, when she said Gross spoke of his wife in abusive terms.

Gross, a manufacturer of automobile accessories, lives in the Racquet club. At the time of their separation he and Mrs. Gross were living at 70 Cedar street. The hearing is to resume this morning.

TAVERN OWNER FREED BY COURT LOSES LICENSE

Mayor Edward J. Kelly, acting upon the recommendation of Police Commissioner James P. Allman, yesterday revoked the license of the 554 club, a tavern at 554 Center street. The place is owned by John Oliver, 40 years old. The mayor took action after Municipal Judge Eugene McGarry dismissed charges Thursday against Oliver of selling liquor after the 1 a. m. closing hour and having a slot machine in the place. Police testified that they purchased drinks there at 4 a. m. on Oct. 10. Allman also ordered an investigation of reports that other places were selling liquor after closing hours and issued a warning to tavern owners that they must leave their doors unlocked during business hours.

Troubles Aired at Divorce Hearing

Mrs. Henry Gross (right), former actress, with Mrs. Harold N. Scott, one of her witnesses, at divorce hearing yesterday before Judge Lewe. [TRIBUNE Photo.]

HENRY R. GROSS.

City Buys Own Warants to Provide Relief Cash

City Controler Robert B. Upham announced yesterday that the city will purchase $484,000 of its own relief tax warants to make up the total of $2,397,000 in cash needed for relief this month. The state provided $1,813,000 from sales tax receipts and the city relief administration had a balance of about $100,000 from October.

NEW THEORY IS THAT LIGHTNING STREAMERS LEAP UP FROM GROUND

Pittsfield, Mass., Nov. 6.—[Special.]—Earl Boyer McEachron, chief lightning research engineer of the General Electric company, in a demonstration to 18 editors of popular magazines at the General Electric laboratory today, propounded a new lightning theory. He showed photographic evidence that streamers from four to eight feet long arise from the earth to meet cloud streamers, which travel the fractional part of the speed of light.

McEachron showed photographs to prove lightning may strike a dozen or more times in the same place and over the same path within less than a second of time.

In a demonstration at the laboratory 50,000 amperes of lightning were produced at one stroke. Man made lightning was used to split sections of trees 10 feet long and six inches in diameter.

COMPANIONS SEE SCHOOLGIRL, 8, KILLED BY TRUCK

Pupil Struck as She Runs for Street Car.

In view of several school mates, Eleanor Ostrowski, 8 years old, 2318 South Kedzie avenue, was killed by a heavy truck at Kedzie avenue and Douglas boulevard yesterday. She had just left St. Agatha's parochial school, at that intersection. Seeing a south bound Kedzie avenue car taking on passengers, Eleanor attempted to run across the street to board the car. Just then a north bound truck struck her.

The driver, Elmer Schild, 34, of 5252 South Union avenue, employed by the William Fullerton Trucking company, took her to the office of Dr. Alex Marshall, 3203 Douglas boulevard, where she was pronounced dead. Schild was held.

Miss Eva Malone, 60 years old, 6535 Woodlawn avenue, died last night in the Illinois Central hospital of injuries incurred several hours earlier when she was struck by an automobile in Marquette road at Kenwood avenue. The driver, Harold Dougherty, 30 years old, 7204 Vincennes avenue, told police Miss Malone stepped into his path from behind a parked car.

Injuries Cause Death.

Leroy Mitchell, 24 years old, 4247 Arthur avenue, Brookfield, a taxi driver, died last night in the Berwyn hospital of injuries received earlier in the day in a collision between his cab and another taxi at Oak Park avenue and Cermak road, Berwyn. The other driver, Harold Last, 23 years old, of 46 North Parkside avenue, was slightly bruised.

Adam Kawalski, 45 years old, died yesterday in the County hospital of injuries incurred Thursday night when he was struck at 121 West Harrison street by an automobile driven by James McKinley, colored, 4646 St. Lawrence avenue. McKinley is being held for the inquest. Kawalski's address is unknown.

Police began a search yesterday for Leopold Dende, 29 years old, 331 North Central Park avenue, when he failed to appear at an inquest into the death of Anton Czaja, 63 years old, 1707 Augusta boulevard. Czaja was struck by a hit-run driver at Augusta boulevard and Paulina street last Saturday. Witnesses identified Dende as the driver. He was booked on a charge of manslaughter.

Give Verdict on Two Deaths.

A verdict of accidental death was returned at an inquest into the deaths of William Lanfield, 57 years old, of Northbrook, and Louis Kordick, 54 years old, Dundee road, Wheeling. They were fatally injured Thursday when the automobile in which they were riding was struck by a Milwaukee railroad train at Northbrook.

Up to 4 p. m. yesterday 851 persons had been killed in Cook county auto accidents since Jan. 1, the coroner's office reported. In the same period 648 were killed and 16,500 injured in the city.

THE MASSACRE
Chicago's 1936 Trafic Toll

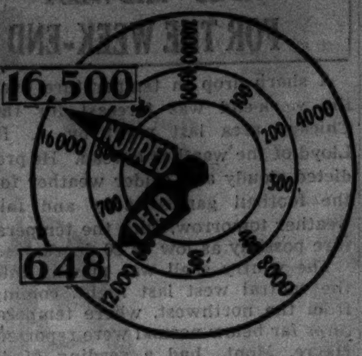

Over 98 per cent of the city's automobile fatalities are of a nature physically impossible on an elevated highway.

DRIVERS CROWD TEST LANES TO AVOID ARREST

Motorists crowded the eighteen testing lanes yesterday while special police attached to the license bureau continued to issue arrest summonses to drivers who lack the required safety stickers on their automobiles. The drive against the tardy motorists began Thursday when Otto K. Jelinek, trafic engineer for the park district, reported that there are approximately 70,000 cars registered in the city which have not been tested. He estimated that nearly 10,000 automobiles were tested yesterday. More than 150 drivers arrested in the last two days will appear in the Trafic court next Tuesday.

First Personal Property Tax Schedules in Mails

Personal property schedules for the tax year of 1936 were mailed out yesterday to 10,000 taxpayers in Rogers Park, to be returned, filled out, within twenty days, County Assessor John S. Clark announced. Schedules to other property owners within the city and the country town districts will be mailed out shortly, Clark stated. Payment of 1936 taxes, the first instalment on real estate taxes and the entire amount due on personal property must be made by Aug. 1, 1937, according to statute, Mr. Clark pointed out.

HELD ON ROBBERY CHARGES.

Clarence Hepperis, 33 years old, 346 North Lockwood avenue, was held to the grand jury in bonds totaling $40,000 by Judge Thomas A. Green in the Automobile court yesterday on four charges of robbery.

WOMAN DRIVER JAILED IN SPITE OF MATE'S PLEA

(Picture on back page.)

Mrs. Gertrude McLaughlin, 34 years old, 340 West 60th street, was sentenced to five days in the county jail on a charge of reckless driving by Judge Joseph Graber in Safety court yesterday, despite her husband's plea that he be permitted to serve in his wife's stead.

The McLaughlins' car crashed into two parked automobiles at 47th place and Halsted street on Oct. 25. The husband, John McLaughlin, was charged with reckless driving. When he was arraigned the next day he said his wife was driving the car at the time of the accident. A warant was issued for Mrs. McLaughlin and both were arraigned yesterday.

Judge Has His Doubts.

Mrs. McLaughlin said that she was the driver. Judge Graber replied:

"I think your husband was driving and I think you are telling this story in the hope of having both of you escape sentence, but the reckless driving is clear and some one must go to jail. Since you insist on your story I'll sentence you to five days. I am forced to dismiss your husband."

Seven other motorists were sentenced to jail by Judge Graber. They are:

JOHN CHARNES, 26 years old, 738 West 51st street, 10 days, driving while intoxicated.

HENRY HAYES, 42 years old, colored, 3733 Indiana avenue, 10 days, driving while intoxicated.

JACOB FRY, 50 years old, 3503 West Congress street, 10 days, leaving the scene of an accident.

CHARLES WENK, 28 years old, 2828 South Tripp avenue, 30 days, leaving the scene of an accident.

RAY KLEIS, 30 years old, 6330 Sheridan road, five days, driving while intoxicated.

FRANK MAROTTO, 27 years old, 1132 South Mayfield avenue, five days, leaving the scene of an accident.

CHARLES A. SWEENEY, 42 years old, 6136 South California avenue, five days, driving while intoxicated.

20 Days for Drunk Driving.

Judge Thomas A. Green in the Jury court sentenced George Ferguson, 29 years old, 601 Belden avenue, to 20 days in the Bridewell and fined him $100 on a charge of driving while intoxicated, and sent George Douglas, 35 years old, colored, 357 East 60th street, to the county jail for 20 days for reckless driving.

Harold Manther, 20 years old, 6342 North Merrimac avenue, who was arrested twice within an hour on Oct. 19 by Policeman Henry Arvidson for speeding in Lincoln park, was fined $20 and costs yesterday by Judge John Gutknecht in Trafic court on a charge of going 65 miles an hour on Lake Shore drive.

BRUCEWOOD FUR COATS

a special event that offers tremendous savings

$100

35 caraculs—black, brown, gray, $100
6 black Persian lamb coats at $100
6 caracul coats with silver $100
8 broadtails with fox at $100
6 grey krimmer coats at $100
also lapins and kidskins at $100

Liberal charge accommodations
Others $69.50 to $595
5th floor

Maurice L Rothschild
State at Jackson

100 NEW STYLES with a flair for the unusual, the original, the very sophisticated

$8.75

7th floor

Delton SHOES

Bags to match your Delton shoes $5

MAURICE L ROTHSCHILD
State at Jackson

MANDEL BROTHERS

With the "Color Magic" of Voodoo's "TOWN CHIFFON" Hosiery by Artcraft

$1.35

Voodoo is the deep, dark off-black that sets off your dresses—and your legs—with new, exciting glamour. "Town Chiffon" has 3-thread sturdiness and chiffon clarity for your effervescent hours.

• Artcraft No. 400 2-thread in Voodoo shade....$1

Miss Meldram, Artcraft Representative and hosiery stylist, will be in the Artcraft section today and tomorrow to answer fashion queries.

Mandel's Hosiery—First Floor—State.

NEW at THE HUB
For Outdoor Men

HUDSON'S BAY COATS

$20

With detachable zipper hood, it's ideal to wear on many outdoor sports occasions! Made from genuine 3½ point Hudson's Bay blanket in handsome shades of scarlet, grey, green, blue or camel. It's the coat you've always wanted . . . now is the time to get it.

Sporting Goods—3rd Floor

THE HUB
HENRY C. LYTTON & SONS
State and Jackson—CHICAGO
EVANSTON OAK PARK GARY

Betty Wales
SPECIALS FOR SATURDAY

RICHLY FURRED COATS

models of rare luxury very specially priced

A glorious selection of Betty Wales cloth coats . . luxurious with fine furs . . specially priced for today's selling. Outstanding in the group is the model sketched . . collar and pockets of shining, jet black Persian . . deep pleated back fullness on a Ballerina swing skirt . . suede belt. Made in Forstmann's new hair wool.

Saturday's Price
79.50

Coat Shop......Third Floor

FUR COATS

a most exceptional group very specially priced

Matchless values in Betty Wales furs . . carefully selected skins . . lustrous and supple . . beautifully marked. Tunics, princess models and swaggers.

Tight-curl Persian, kid caracul, mink gill, grey kidskin and Hudson seal (dyed muskrat).

Saturday's Price
$198

Fur Salon.......Third Floor

Betty Wales Shop
172 NORTH MICHIGAN AVE.

COUPON FOR TRIBUNE ACCIDENT INSURANCE POLICY

For New Policy or Renewal, $1.25 a Year

To secure the Chicago Tribune-Federal $7,500.00 Travel Accident Insurance Policy, or to renew for another year one previously issued to you, cut out and fill in the application below and send it with registration fee of $1.25 to Tribune Insurance Dept., Federal Life Insurance Co., 168 N. Michigan Ave., Chicago, Ill. Remit by money order or check payable to Federal Life Insurance Company. (During the first five years, as provided in the policy, the value of all specific indemnities increases 10% each year the policy is renewed.)

☐ NEW POLICY — OR — ☐ RENEWAL
Check here if you wish new policy — Check here if you wish old policy renewed

APPLICATION for $7,500.00 TRAVEL ACCIDENT INSURANCE POLICY
Issued to Subscribers to the Chicago Tribune

If Renewal, write Policy Number here. No. ....

(If you wish a new policy ALL QUESTIONS BELOW MUST BE ANSWERED. If you wish to renew a Policy previously issued to you, indicate above and fill in name, address and policy number.)

Do you apply for a $7,500.00 Travel Accident Policy in the Federal Life Insurance Co., issued only to Subscribers to the Chicago Tribune?........

What is your Full Name?..........

Address?.......... Apt?..........
Number Street

....
City State

What is your Age?........Place of birth?..........

Date of birth? Month..........Day..........Year..........

Are you Totally Blind or Deaf?..........Are you Crippled to the Extent That You Cannot Travel Safely in Public Places?..........

What is the name and address of person to whom you want this insurance paid in case you are killed? (If not answered insurance will be payable to your Estate.)

Beneficiary's Name? ....

Relationship? ....

Address? ....

Do you certify that you are or will become a subscriber to the Chicago Tribune? ....

Sign your name here ....

NOTICE: Not more than one policy will be issued to any one person. Issued Only to Applicants Over 10 and Under 70 Years of Age.

WIDE MARITIME STRIKE VOTED; BEGINS TONIGHT

New Set of Demands Ready for Owners.

New York, Nov. 7 [Saturday].—[Special.]—After President Roosevelt had declined in Washington yesterday to intervene at present in the maritime strike, which has tied up shipping for more than a week in Atlantic, Pacific, and gulf ports, a strike committee here last night voted for a general strike, effective at midnight.

Joseph Curran, chairman of the committee, announced after the meeting that the committee would formulate immediately a set of demands to submit to the ship owners looking toward parity of working conditions for Atlantic and gulf maritime workers with west coast seamen.

The strike threatened to affect the sailing of the Munson liner American Legion for South Atlantic ports today.

Hull Ready to Sail.

The American Legion is scheduled to leave at 2 p. m. from its pier at West 11th street with the United States delegation headed by Secretary of State Cordell Hull and Assistant Secretary Sumner Welles to the inter-American peace conference in Buenos Aires, which opens on Dec. 1.

Before the strikers took their vote Munson Line officials had announced that they were signing on a crew and did not expect any difficulty in sailing according to schedule. State department officials in Washington also had announced that they had no reason to believe the ship would not sail.

The vote was taken by acclamation at a massmeeting called by the strike strategy committee, formerly called the seamen's defense committee, which is running the local "sit down" strike as a "rump" organization in defiance of officials of the seamen's unions.

Repudiate Present Union Chiefs.

The resolution repudiated the present leaders of the seamen's unions, declared their agreement with the shipowners null and void, and authorized the strike strategy committee to conduct negotiations with the shipowners on the basis of a demand for parity with Pacific coast working conditions and demands. This includes union control of hiring halls, the 8 hour day for stewards as well as deck and engine crews, and cash instead of time off for overtime.

Members of the Longshoremen's union, which has held aloof from the strike, attended the meeting as "observers."

During the meeting Mr. Curran sent a "flying squadron" of 20 strikers to pier 57, West 15th street, with instructions to prevent strike breakers from going through the picket lines to man the Grace liner Santa Barbara, due to sail for South American ports at midnight.

Sails on Schedule.

However, the Santa Barbara sailed on schedule for several South American ports. About fifty striking seamen picketed outside the entrance to the pier for about two hours before the ship departed while 75 uniformed policemen and detectives looked on. Officials of the line said the Santa Barbara had a union crew, recruited early yesterday.

In Boston union crews manned outbound ships and an agent of a sailors' union claimed that the backbone of the insurgent seamen's strike definitly had been broken there.

Two vessels also sailed from Baltimore yesterday and two others arrived despite efforts of striking seamen to stall shipping in that Chesapeake bay port. The tanker Pan Amico and the former coast guard cutter Seneca which sailed both carried full crews.

In Philadelphia five steamship lines asked the federal District court to enjoin what they termed insurgent members of the International Seamen's union and other organizations from interfering with shipping.

The shipowners' petition was supported by an affidavit filed by Frank B. Casey, business manager of the Eastern and Gulf Sailors' association, an affiliate of the International Seamen's union. Casey said no strike had been called by his body and that the regular members are satisfied with contracts under which they are working.

It was the Boston local of the Eastern and Gulf Sailors' association, which dealt the eastern seaboard strike its most severe blow by supplying union crews to three ships which sailed last night and to three more which moved into quarantine preparatory to departure.

Fight in Hotel.

Sam [Chowderhead] Cohen, who was a material witness in the Vivian Gordon murder case and who has a rather lengthy police record, was evicted from the Hotel Claridge yesterday after a noisy dispute with a committee of striking seamen in room 418.

The strikers charged that Cohen was using the room as a strikebreaking agency and was hiring ex-convicts for the International Mercantile Marine.

For a few minutes before the arrival of the police a pitched battle was threatened in Cohen's room as Cohen angrily pushed photographers and newspaper men from the room, cursing them and the striking seamen.

No Respite in West.

San Francisco, Cal., Nov. 6.—[Special.]—Spokesmen for both sides of the Pacific coast's general maritime strike, which entered its second week today with no signs of releasing its paralyzing grip on shipping, expressed the belief that intervention by President Roosevelt is necessary to settle the trouble.

At least 150 vessels were strikebound in west coast ports and fears of food shortage were renewed in Alaska and Hawaii.

The strike situation also was reported growing more serious in Hawaii, where 600 nonresidents of the islands were stranded.

Observe Birthdays

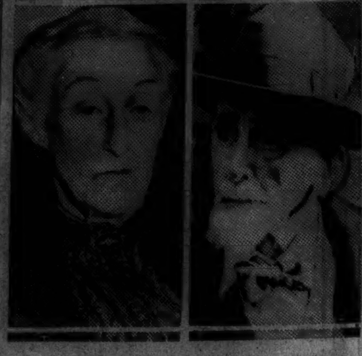

MRS. AZUBAH PERKINS. MILTON H. MYERS. [TRIBUNE Photo.]

CIVIL WAR NURSE AND VET OBSERVE THEIR BIRTHDAYS

Mrs. Azubah Elizabeth Perkins, a volunteer nurse in the civil war, celebrated her 92d birthday yesterday in her home at 511 Park place, Park Ridge. Another resident of the suburb, Milton H. Myers, the only surviving civil war veteran in Maine township, will observe his 95th birthday today in his home at 918 West Crescent avenue.

Mrs. Perkins, when she was 18 years old, volunteered for emergency service in Keokuk, Ia., to care for wounded soldiers. She was one of a group of girls who serenaded Abraham Lincoln when he visited Keokuk during his campaign for the presidency.

Mr. Myers, who served through the Wilderness campaign and was wounded at Cold Harbor, Va., in 1864, is a former vice commander of the Illinois G. A. R. He and his wife, Mrs. Rose Cutler Myers, 83 years old, celebrated their 63d wedding anniversary last March.

TRIPLED WAGES DEMANDED BY OIL UNIONS IN MEXICO

Ask Free Vacation Trips to Any Part of World.

MEXICO CITY, Nov. 6.—(AP)—Officials of oil companies whose employés threaten to strike declared tonight the demands of the workers would mean "surrendering the management to the unions."

Informed persons asserted compliance by the oil companies, many of which are foreign controled, would cost them $500,000,000 pesos [$138,000,000] annually.

Among the demands of the oil syndicate [the union] were these:

That the companies be required to provide first class round trip passage to any place in the world that an employé might select for his annual vacation, which might last up to ten weeks.

That employés be paid for 365 days' work each year, but work not more than 220.

Vacation Date.

That an employé be allowed to select his own vacation date and be paid double for the time he works beyond that date if the company finds it necessary to delay his vacation.

That the companies furnish rent free houses of size and specifications and in localities the union selects; that pensioners and employés discharged for economic reasons be allowed to continue occupying the houses.

That the basic wage scale be virtually tripled.

That all except the topmost executives be union members.

Sees Doom of Oil Firms.

One informed source declared that if the oil companies agreed to such terms, "many of the 16 oil companies operating in Mexico would have to fold up and get out—particularly the little fellows."

Recalling President Lazaro Cardenas' statement during a strike at Monterrey in February to the effect that industrialists who are "tired of the struggle" could "turn their factories over to the workers," informed persons said the oil syndicate might be trying to goad the companies into a flat refusal to consider the proposals. If such tactics succeeded, it was said in these circles, the syndicate might demand confiscation of the companies' properties for the workers.

Strengthening this belief, these persons said, was the fact that the proposals were drafted after President Cardenas submitted to congress a law of expropriation, one clause of which permits the taking over of private property for "establishment and maintenance or conservation of an industrial concern for the good of society."

BELIEVES IN ADVERTISING.

Determined to let her borrowing neighbors know that she wanted the family's kraut cutters returned, Mrs. L. R. Grobmyer, Forest City, Ark., inserted a four line advertisment in a local paper asking that they be returned.

WINTER WEATHER INVADES MIDWEST FOR THE WEEK-END

A sharp drop in temperature over the week-end was forecast for the Chicago area last night by J. R. Lloyd of the weather bureau. He predicted cloudy and colder weather for the football games today and fair weather tomorrow, with the temperature possibly as low as 20 degrees.

The wintry spell was moving into the central west last night, coming from the northwest, where temperatures far below normal were reported. Havre, Mont., had a reading of 10 below zero; Williston, S. D., 6 below; Devils Lake, N. D., 2 below; Bismarck, N. D., zero, and Fargo, N. D., 11 below.

Heavy snowfalls were recorded in many of the northern states, from North Dakota to northern New York and Vermont. Snow and freezing weather were forecast for northern Texas, where ranchers were warned to protect their live stock.

PRINTER DIES AT WORK.

Alphonse Small, 74 years old, 949 Cornelia avenue, died Thursday night, apparently of heart attack, while at work in a print shop at 3519 North Halsted street.

18 AMERICAN NAVY PLANES FINISH PACIFIC FLIGHT

HONOLULU, T. H., Nov. 6.—(AP)—Eighteen American naval planes, part of a group of 40 which left here Oct. 26 for air maneuvers among the tiny islands, 750 miles or more west and south of Hawaii, were back today.

Ending a visit to possible advance bases, ten of the powerful, long distance flying ships landed in Pearl harbor last night. Eight arrived Wednesday.

The four squadrons, led by Rear Admiral Ernest J. King, commandant of the aircraft base force, were on the most comprehensive maneuvers ever ordered for the air base unit here. Navy officials indicated the operations extended south to Palmyra, Baker, Howland, and Jarvis Islands, along the route proposed as an air line to Australia and New Zealand.

CHICAGO HUNTER INJURED.

Butte, Mont., Nov. 6.—(AP)—Albert Westrich, 25, Chicago, suffered a severely shattered left hand when a rifle breech exploded. Westrich, lost in the hills south of Butte when hunting, fired the weapon to attract attention. Three men inspecting mining property found him weak from loss of blood, and brought him here for treatment today.

MANDEL BROTHERS
. MEN'S . . . SHOPS .

We're First in Chicago with

GLOBE'S OLD TIMER Shirts and Shorts

Old-Fashioned Comfort Inspired by Good Old Red Flannels

each $1.25

So new they're a sensation! Such a sensible old-fashioned idea, they'll be a hit! Smooth fitting Swiss rib knit, plenty warm with a combination of 17% wool and 18% silk. Red or blue tweed. Small, medium and large.

Mandel's Men's Shops—First Floor—Wabash.

Mail Your Order or Phone State 1500

Mailing charges extra outside regular delivery zone. On Illinois orders add 3% for State Occupational tax.

SUNSET MIXTURES

KNOX STYMIE $5

For your Glen plaids and English tweeds you'll want the blended tones of the Stymie. It has a shaggy texture, soft as moss and tough as a terrier. A long-lasting, easy-fitting hat.

Other Knox Hats $7.50 to $20

JOHN T. SHAYNE

Michigan at Randolph

The Hat Corner of Chicago

O'CONNOR & GOLDBERG

*O-G YOUTHIES
Trade Mark Registered

EVERY SMART WOMAN SHOULD HAVE A PAIR OF

O-G *YOUTHIES

THEY ARE WITHOUT EQUAL FOR SCHOOL, STREET OR BUSINESS

featured in

BLACK or BROWN SUEDES or CALFSKINS

Specially priced

$3.95

The Finest Shoes $3.95 Can Buy!

Slip your feet into a pair . . . see how gloriously soft and flexible they are! They're grand for walking . . . ideal for rough wear.

Sizes to 10

O-G STORES for WOMEN

205 STATE ST., South, at Adams — 59 W. MADISON ST., near Dearborn

4616 Sheridan Road
835 63rd St., East
3300 Lawrence Ave.

6348 Halsted St., South
3225 Roosevelt Road

4040 Madison St., West
2748 Milwaukee Avenue
1255 Milwaukee Avenue

O-G STORES FOR WOMEN OPEN SATURDAY EVENINGS

This footwear not available at 23 Madison, East

ROTHSCHILD VALUE BASEMENT
for maximum value—center for the thrifty

It's VALUE DAY EVERY DAY in Rothschild's value basement

De luxe new "style-plus value"

STEWART McCRAY 2-TROUSER SUITS & OVERCOATS

demonstrating dominant and absolute value leadership at

$25

Full dress suits included

We urge you to compare them. Every one is made to our strict specifications—of materials you'll find in garments that are generally considered good values at $35. We guarantee them unconditionally and it's only because of our low overhead and volume selling that we can offer them to you at $25. They're by all tests the great All-American values

Authentically styled sport suits, double and single breasted business suits in long wearing worsteds and twists. Overcoats in just about every new color, model and weave

Absolutely unmatchable fleece overcoat values at

$15

Boucle overcoats included

We bought 5000 of them when shops were idle. If we bought them now we'd have to charge $22.50. Deep, downy fleeces—raglans, balmacaans, ulsters; matchless values at $15

A tremendous offer of 3000 suits & 2000 overcoats at

$18.50

Tuxedos included

It'll pay you to see them. Practically every popular new color, model and material is represented—and the quality is the kind you'd expect to pay at least $22.50 for

MAURICE L ROTHSCHILD

State at Jackson

A PAROLEE GOES STRAIGHT—INTO PACK OF TROUBLE

Kidnaped, He Says, by 2 Prison Pals.

A PAROLED convict at a hearing yesterday for violation of parole told a story of having been kidnaped by two former prison mates because he refused to join them in a bank robbery.

The convict is Verne Thompson, 32 years old, of Canton, Ill. His case was one of 13 heard by George T. Scully, district parole agent, at the weekly session in the Criminal courts building.

Thompson, married and the father of two children, was paroled from Joliet penitentiary in 1933 after serving two years of a sentence of 1 to 14 years for forgery. His record since his release has been good, and he has worked steadily at Canton as a mechanic. He was arrested here recently for failure to report to the parole office.

Want Keys to Bank.

In defense Thompson said that early last August two convicts he had known in Joliet, also on parole, came to his house and demanded that he obtain for them the keys to the Union National Bank of Macomb, Ill., from his brother-in-law, brother of his wife, Beatrice—who is cashier of the bank.

Thompson said he refused, but for some weeks paid the pair blackmail. They kidnaped him while he was on his way home from work near the end of August, Thompson said. There was a third man with Thompson's former colleagues.

Makes Escape at St. Paul.

They drove first to Davenport, Ia., he said, where the trio committed a robbery, then took him to St. Paul. There he escaped and wrote a letter to his wife telling her of his predicament. She produced the letter, dated Aug. 25, at the hearing.

Realizing he would have trouble convincing the parole board of the truth of his story, Thompson said he returned to Chicago, got drunk, and was arrested.

Because the paroled man named the pair he said kidnaped him, the case was continued and a search was begun for them.

Protest Parole of Gunmen.

Protests were voiced last night over the parole of two vicious gunmen from Pontiac reformatory after having served little more than a year on one year to life robbery sentences. They are Walter Labushwicz, 20 years old, and Fred Bessenhofer, also 20. They were sentenced by Judge John C. Lewe of the Criminal court in February, 1935, as members of a band of six gunmen who had robbed more than 100 persons, many of whom they had also kidnaped or assaulted. Bessenhofer was freed last April and Labushwicz last August.

"It is hard to believe that two men so brutal and vicious to their victims have been turned back on society in such a short time," protested Judge Lewe. "I don't believe they have received sufficient punishment."

"The police department might as well quit if convicts are turned out of prison as fast as they are sent there," said Chief of Detectives John L. Sullivan. "We can't keep up with that pace."

GIRL RESISTS THREE ROBBERS; BEATEN BY 4TH MEMBER OF GANG

Miss Marie Byrne, 17 years old, slapped a robber last Wednesday night as he and two companions were robbing her mother, Mrs. Minnie Byrne, of $70 in their rooming house at 1137 Washington boulevard. Later in the evening the three bandits were captured in an attempt to hold up a café at 1420 Madison street. They are now in the county jail.

Yesterday afternoon Miss Byrne had another exciting experience. A shabbily dressed man followed her on a street car as she went to the home of a friend, Mrs. Lee Okun, 440 Webster street, and chased her into the apartment house. Soon afterward the man broke into the house through the rear door and beat Miss Byrne with his fists, crying:

"There, you little brat, you got away from my pal, but I've got you now."

He fled when Mrs. Okun took after him with a butcher knife. Police suspected the assault was an effort to intimidate Miss Byrne in the cases of the three robbers arrested Wednesday. They are James Wilson, 23 years old, 1529 Jackson boulevard; his wife, Margie, 19, and her brother, Harley Todd, 21, of 123 South Ashland avenue. Robbery charges against them were continued yesterday in the Felony court.

BROKEN TOOTH PUTS PAROLEE BACK IN PRISON

A broken tooth was the slender clew that sent Edward Quinlan, 24 years old, 7210 South Carpenter street, a PAROLED CONVICT, back to the Joliet penitentiary, from which he was freed recently after serving two years and three months for larceny.

Several days ago the Englewood police chased a speeding motorist who escaped on foot after his car crashed into a post. They found a piece of tooth near the scene.

Quinlan came to the station later to tell the police his car had been stolen. The police noted the missing tooth which Quinlan said had been broken in a street fight. They then found the broken piece fitted in his jaw and arrested him as a parole violator. Yesterday George T. Scully, state parole supervisor, ruled that Quinlan must return to prison.

Laddie Schramek, 26 years old, who escaped from the Municipal Tuberculosis sanitarium last May, was ordered back to Pontiac reformatory to finish out a one to ten year sentence for larceny.

SLEUTH SAYS HE SAW RICH WIDOW IN LOVE SCENES

Los Angeles, Cal., Nov. 6.—(AP)—A private detective testified today he had seen wealthy Mrs. William A. Clark III. and Michael Fitzpatrick, handsome young former ship's purser, embrace and kiss each other in an apartment.

Once he saw them quarrel and gesticulate angrily, but they kissed and made up, said the detective, James P. Helpling. Another time, he said, he saw Mrs. Clark in a nightgown and Fitzpatrick in pajamas just before the lights went out with no one else in the apartment.

Helpling was a witness for Fitzpatrick's wife, Christine, who charges in a $150,000 damage suit that Mrs. Clark stole Fitzpatrick's love.

Mrs. Clark is the widow of the son of the late William A. Clark II., who founded the Los Angeles Philharmonic orchestra. Her husband was the grandson of the late United States Senator W. A. Clark.

Offers Parole to Escaped Convict Who Made Good

Gov. Frank Fitzgerald of Michigan offered a parole yesterday to Howard Fulger, 56 years old, who escaped from the Michigan state prison seventeen years ago, providing Fulger returns to Michigan and demonstrates that his freedom has rehabilitated him. Fulger, who has been living at 1127 Oakdale avenue as Howard H. Law and is a stationary engineer at 1400 Lake Shore drive, was arrested recently on information supplied to the police in an anonymous letter. He escaped from prison in 1919 after serving two years of a sentence of ten to twenty years for a statutory attack.

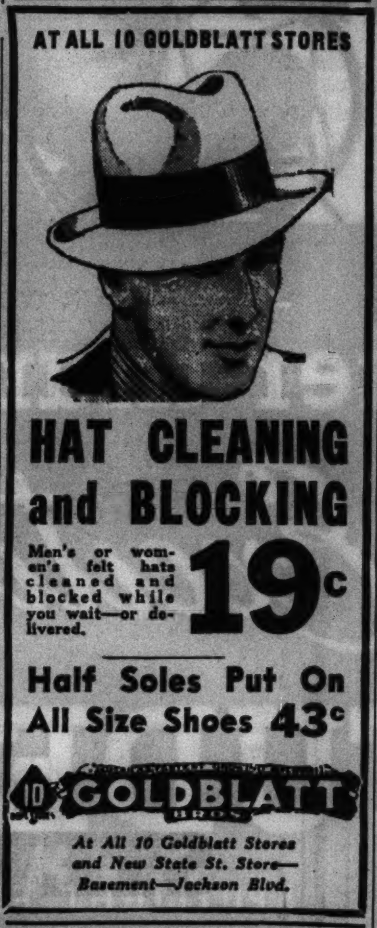

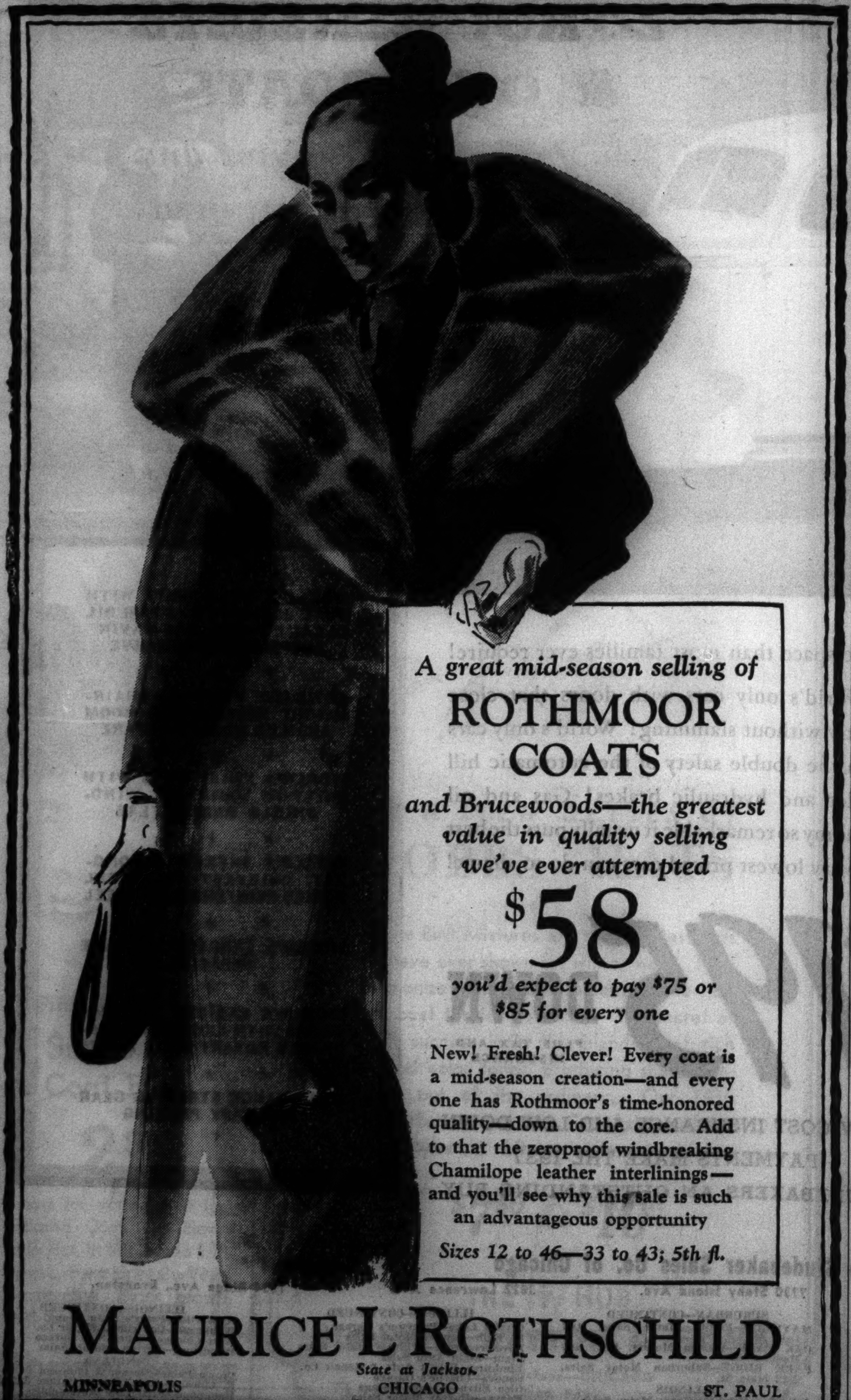

LEADING STEEL CONCERNS RAISE PAY BY 10 PCT.

Thousands of Chicago Workers to Benefit.

[Continued from first page.]

the Pittsburgh district. The plants affected here are the South Chicago works with about 14,000 employés, the Gary works with 15,000, and the Joliet plant with 700.

The Carnegie company, which is the largest subsidiary of United States Steel employs about 43,000 workers in the Chicago district.

As wage agreements are completed at the sheet and tin mills in Gary and the tin plate mill at Elwood, Ind., it is expected that all of the hourly workers will participate in the increase, John A. Stephens, manager of industrial relations in the Chicago district, said yesterday.

Basic common labor rates of Carnegie employés at the Gary and South Chicago plants will be raised from 47 cents an hour to 52½ cents an hour and mill turn common labor will be increased from 48½ cents an hour to 54 cents an hour. At Joliet where the base labor rate is now 44 cents, it will be increased to 50 cents an hour.

$6,000,000 Boost by Carnegie.

Other rates, according to the announcement, are to be adjusted to accomplish an increase of approximately 10 per cent in the total wage earners' pay roll.

A 10 per cent increase for the 43,000 employés of the Carnegie company in the Chicago district, it is estimated, will boost their yearly earnings by more than 6 million dollars.

W. E. Acomb, general superintendent of the American Steel and Wire plant at Waukegan, announced that an increase averaging 10 per cent had been granted to workers at Waukegan and North Chicago.

The company employs about 3,500 workers in plants in the Chicago district, including those at Joliet, De Kalb, and Anderson, Ind.

Inland Plans General Raise.

Philip D. Block, president of Inland Steel company, announced a general wage increase averaging 10 per cent an hour applying to 11,200 workers. The principal plants of the company are at Indiana Harbor, Ind., and Chicago Heights, Ill.

The increase affects employés getting less than $5,000 a year. The company's pay rolls are at the rate of $18,000,000 a year so the increase will bring workers an additional $1,800,000 a year. Mr. Block stated that the increase was made because of increases in living costs.

The action of the steel corporations was looked on in some quarters of organized labor as an attempt to "steal a march" on the union labor group headed by John L. Lewis, chief of the United Mine Workers of America.

CIO Assails Producers.

The group, known as the committee for industrial organization, has been conducting an organization drive among steel workers for the last several months.

Philip Murray, director of the steel workers' organization committee, a division of the CIO, in a statement issued at Pittsburgh, charged that the negotiations between the steel companies and employé representatives was "a mere subterfuge to deceive the public into thinking that the raise resulted from collective bargaining."

He charged also that the industry had decided before the presidential election to increase pay but announcement was held up in the hope it could be attributed to a Republican victory.

The 10 per cent increase will not stop the CIO's unionization drive in the steel mills, declared Nicholas Fontecchio, an organizer, before a meeting of the Women's auxiliary of lodge 65 of the Amalgamated Association of Iron, Steel and Tin Workers last night. About 80 women attended the meeting which was held at 3025 East 91st street.

PRESIDENT ASKS NATION TO SHARE WITH THE NEEDY

Tells Task Faced by Community Chest.

[Continued from first page.]

nity fund message from President Roosevelt money must be provided for: "spiritual health and character-building needs that . . . have been relegated to a secondary place."

"A great political campaign has just been conducted," said Swope. "On these activities people's minds and thoughts have been concentrated, but now that we have fashioned our governmental machinery for the next four years, it is well to turn our thoughts to the . . . welfare of other human beings.

"This touches every phase of our life, governmental, material and iritual."

Swope said the high standard of living in America must include "a spiritual concept—indeed, the coöperation and mutual helpfulness of human beings is its finest expression."

Congressman and Son Are Arrested in West Point Plot

Washington, D. C., Nov. 7 [Saturday].—J. Edgar Hoover, head of federal agents, announced early today that Congressman John H. Hoeppel and his son, Charles, had been arrested at Richmond, Va. They had been sought since Oct. 28 when they failed to appear to start serving terms of four months to a year each following their conviction in federal court of conspiring to sell an appointment to West Point. Hoover said agents seized the pair in a house in Richmond. They were jailed there pending removal to Washington.

Inhalator Squad Revives Victim of Bath Gas Heater

Charles Nelson, 48 years old, 1312 South Claremont avenue, was revived by Inhalator Squad 7 last night after he had become unconscious from lack of oxygen burned up by a gas heater in his bathroom.

ROOSEVELT TO MEET BELL ON BUDGET PLANS

Refuses to Talk About Court or Cabinet.

BY WILLARD EDWARDS.

(Pictures on back page.)

[Chicago Tribune Press Service.]

Washington, D. C., Nov. 6.—[Special.]—Intent only upon vacation plans and his forthcoming cruise to South America, President Roosevelt today, at the first press conference since his reëlection, refused to discuss his future intentions in regard to new legislation.

With the remark: "Let's not spoil a holiday," the President similarly waved aside questions about his program if the Supreme court declares more of the New Deal acts unconstitutional. Nor would he talk about the possibility of new cabinet appointments.

To Work on Budget.

He said his principal work in the few days remaining before he leaves for the south will be with Acting Budget Director Daniel W. Bell in a preparation of estimates of expenditures and receipts for the coming fiscal year.

Mr. Roosevelt revealed that he had been far less confident than Democratic Chairman Farley in the overwhelming nature of his reëlection.

He said he had made four guesses which he had penciled on note paper and locked in a safe. The first, made last January, gave the Democratic electoral vote as 325 and the Republican vote 206. The next was made on June 5 before the conventions and gave the Democrats 315 and the Republicans 216. The third, on Aug. 2, was "F. D. R., 340; A. M. L., 191." And last Sunday, two days before the election, he gave himself 360 and Landon 171.

Just Being Conservative.

Asked what had induced this comparative pessimism, the President replied with a grin: "Just my well known conservative tendencies."

Mr. Roosevelt continued to insist that he has not yet definitly decided to go to Buenos Aires to attend the Pan-American peace conference on Dec. 1, but Hugh Gibson, ambassador to Brazil, after a conference with the President, said that the decision had been made.

In the event he does decide to go, the President remarked, he will board the cruiser Indianapolis at Charleston, S. C., Nov. 17 or 18 and proceed southward at top speed. The first stop would be at Trinidad for fuel oil. Then he would go on to Argentina with a stop at Rio de Janeiro, again for oil. It would be a record run, he declared, averaging about 24 or 25 knots all the way.

Greeted by 100,000.

When he arrived in Washington this morning the President was greeted by a crowd estimated at more than 100,000. All government buildings and the schools were closed to permit a large attendance. Responding, the President said he was glad to be back among his "old neighbors."

"I formed a very good habit of coming to Washington when I was 5 years old and I am glad that habit will not be broken during the coming four years," he said. "This is not only the most beautiful city in all the world but I think it is one of the grandest cities to live in in all the world."

Mr. Roosevelt had his regular cabinet meeting this afternoon at which the main subject discussed was the maritime strike.

Business Callers Only.

A White House statement tonight said President Roosevelt would limit callers "to those dealing solely with executive affairs of the government" for the next eleven days.

"In order to enable the President to give all of his attention to pressing governmental business prior to his departure on Nov. 17 for his southern cruise," the statement said, "appointments with the President will be restricted to those dealing solely with executive affairs of the government.

"The President regrets the necessity of this curtailment."

Buttons Public Wanted Cost Democrats $100,000

Washington, D. C., Nov. 6.—(AP)—Little celluloid campaign buttons, unwanted by party leaders, but demanded by the public, set the Democratic national committee back exactly $100,000. National Committee Chairman James A. Farley said party leaders had not planned on using any buttons this year until the public demanded them.

TWO MILLION MARK PASSED IN CAMPAIGN FOR COMMUNITY FUND

A total of $2,047,098 has been contributed toward the $3,400,000 goal of the 1936 Community fund drive, James B. Forgan, general chairman, announced yesterday.

With almost two-thirds of the amount necessary for 154 private welfare agencies of Chicago already pledged, Mr. Forgan said the campaign should progress to a speedy end. The outlook for contributions, he said, is highly encouraging.

The finance companies group, headed by W. E. Heller, already have raised 101 per cent of their quota, or $10,145, Mr. Forgan announced. Thirty-five of the trade groups have raised 50 per cent or more of their quotas, while only 13 are below 30 per cent.

Among the outstandingly successful groups are the packing trades, which have pledged $244,172, or 89 per cent of their quota: confectioners, $37,164, or 93 per cent; banks, $174,445, or 82 per cent, and associations, $1,679, or 89 per cent.

LOOT TOO SMALL; ROBBER SHOOTS VICTIM IN MOUTH

A peevish bandit early today shot Robert Sanzetter, 59 years old, in the mouth because he yielded only $10 in loot. Sanzetter operates a butter and poultry store at 2435 Winnemac avenue.

The gunman and a companion, both young, entered the store shortly after midnight. They cleaned the cash drawer of all Sanzetter's money, and then demanded more. Sanzetter convinced one of the bandits that was all he had and that one left.

The second one lingered behind. He kept on demanding more money, but without success. Sanzetter had no more. As the gunman started to leave, he turned around, said nothing, fired a shot at Sanzetter. The bullet tore off Sanzetter's left lip, and broke several teeth. He was taken to the Swedish Covenant hospital.

Pays Election Bet in Cold Cash; Puts Pennies in Ice

Kewaunee, Wis., Nov. 6.—[Special.]—A Kewaunee man who yesterday requested that his election bet be paid in "cold cash" today received just that. The loser today turned over the winner a chunk of ice in which 500 pennies had been frozen.

At Our New State St. Store Only

Dine Luxuriously in Our Beautiful 8th Floor Tearoom

Enjoy your food while delightful dinner music is being played!

Saturday Luncheon

35c

- ½ Fried Unjointed Chicken— It's fried in that golden, crispy way that's so tempting!
- Combination Salad
- French Fried Potatoes
- Rolls and Butter
- Coffee, Tea, or Milk

GOLDBLATT BROS

At Our State Street Store Only! On State—Jackson and Van Buren

Advertise in the Tribune

ROTHSCHILD VALUE BASEMENT

for maximum value — center for the thrifty

This dress in sizes 12 to 18

MORLEY DRESSES

$7.95

An adorable little tunic idea in black or deep brown with bright colored embroidery—one of a sparkling array of new Morleys in a feature value group at $7.95

Others $5.95 to $15 Junior sizes 11 to 17; women's sizes 18½ to 24½; 38 to 44; 12 to 20

MAURICE L ROTHSCHILD

State at Jackson

The Store for Men

MARSHALL FIELD & COMPANY

Special Selling

NECKTIES

of imported silks

$1.35

A standout value that offers great savings over what you'd ordinarily expect to pay. These fine imported silks are of the quality usually found in ties that sell for much more; they've been carefully hand-tailored to our rigid specifications; the selection of colors and patterns is complete.

First Floor

Also Evanston and Oak Park

CHALLENGING ALL CARS!

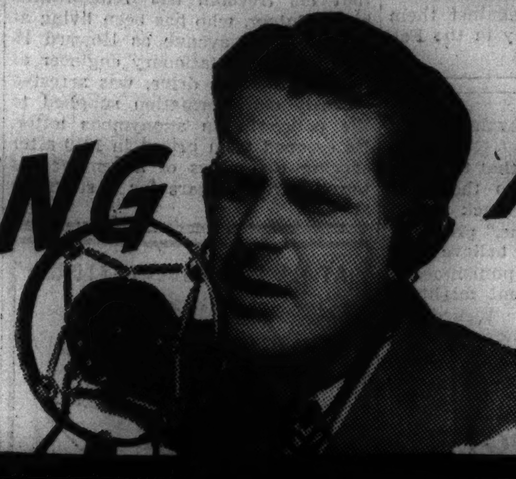

Selling faster than the factory can build! *Exciting New*

1937 STUDEBAKER

SPOTLIGHT FAVORITE OF THE NEW CARS!

ACTUAL PHOTOGRAPH

IT'S selling itself on sight! It's the most eagerly demanded new model in all of Studebaker history! Day after day, deliveries to the public continue to break records that have been standing unchallenged for years!

See why—for yourself! Take a look at a 1937 Studebaker Dictator or President—take one out for a trial drive! Watch people turn to get another eyeful as that silvery "winged victory" Studebaker front end flashes by!

The solid steel-reinforced-by-steel Studebaker body glistens with a paint finish twelve coats deep! The enormous interiors are richly styled by Helen Dryden! The easy-opening, easy-closing trunks have more space than most families ever require!

World's only cars with doors that close tightly without slamming! World's only cars with the double safety of the automatic hill holder and hydraulic brakes! Gas and oil economy so remarkable it usually puts the best the very lowest priced cars can do to shame!

$195 DOWN PLUS TAX AND INSURANCE

LOW COST INSURANCE AND LOW DOWN PAYMENTS MAKE THE 1937 STUDEBAKERS AN OUTSTANDING BUY

WORLD'S ONLY CARS WITH DUAL ECONOMY OF FRAM OIL CLEANER AND GAS-SAVING AUTOMATIC OVERDRIVE

* * *

LOWERED FLOORS—CHAIR-HEIGHT SEATS—HEAD ROOM AND LEG ROOM TO SPARE

* * *

WORLD'S FIRST CARS WITH BUILT-IN WARM AIR WINDSHIELD DEFROSTERS

* * *

WORLD'S SAFEST, STRONGEST, QUIETEST ALL STEEL BODIES REINFORCED BY STEEL

* * *

WORLD'S LARGEST LUGGAGE CAPACITY

* * *

WORLD'S EASIEST CLOSING DOORS WITH EXCLUSIVE NON-RATTLE ROTARY DOOR LOCKS

* * *

DUAL RANGE STEERING GEAR FOR EASY PARKING

The Studebaker Sales Co. of Chicago — Calumet 6480

Michigan Ave. at 26th St. — 6335 Broadway — 4653 Washington Blvd. — 7730 Stony Island Ave. — 3822 Lawrence Ave. — 1834 Ridge Ave., Evanston

CHICAGO

West—Northwest

Mansfield Motor Sales, 5850 W. Division Street
Wilcox Motor Sales, 2524 Milwaukee Ave.
Dual Motor Sales, 2648-56 N. Cicero Ave.

SOUTH

Staat Motor Sales, 7609-15 S. Halsted St.
Stag Motor Sales, 5349 S. Ashland Ave.
Calumet Auto Sales, 3700 E. 106th St.
Michigan Motor Sales, 10550 S. Michigan

SOUTH—CONTINUED

National Motor Car Co., 6201 S. Western Ave.

SUBURBAN

BERWYN—Walter Schroeder Motor Sales, 6621 Ogden Ave.
CICERO—Central Motor Sales, 5508-14 W. Cermak Rd.
LA GRANGE—Walter Schroeder Motor Sales, 301 Hill Grove Ave.

SUBURBAN—CONTINUED

MAYWOOD—Pollitz Motor Sales, 107 Lake St.
OAK PARK—Warren Motors, Inc., 610 Madison St.
PARK RIDGE—Suburban Motor Sales, 2-12 Main St.

ILLINOIS

Arlington Heights—Gaare Motor Sales
Aurora—Hobbs Motor Sales
Blue Island—Blue Island Garage
Chicago Heights—South Suburban Motors

ILLINOIS—CONTINUED

Crystal Lake—Peterson's Garage
De Kalb—Sawyer Motor Sales
Downers Grove—Whitney Motor Sales
Elgin—Elgin Auto Sales
Elmhurst—Bright Auto & Repair Co.
Geneva—Charlie's Garage
Glen Ellyn—Avenue Garage
Harvey—Harvey Motor Sales
Highland Park—Highland Park Motors
Libertyville—Suhling Motor Sales
Morton Grove—Morton Grove Garage

ILLINOIS—CONTINUED

Naperville—Perry's Auto Shop
Waukegan—Conzelman Motor Co.
West Chicago—South Side Garage
Woodstock—Burton Motor Sales

INDIANA

Crown Point—Meeker & Claussen
E. Chicago—East Chicago Garage & Sales
Hammond—Fred Lute Automobiles
Highland—Grimmer's Garage & Sales
Lowell—Graves Auto Parts & Mach. Shop
Whiting—Illiana Super Service

FARLEY TO KEEP CABINET POST; NO JOB WAITING

Tells of a Deficit Faced by Party.

Washington, D. C., Nov. 6.—[Special.]—James A. Farley will remain in the new Roosevelt cabinet until the administration's legislative program is enacted, one of the President's advisers said today.

Farley declined to discuss his future cabinet status. He said, however, that he had not been offered a lucrative job in private life.

He returned to his duties as postmaster general today, was immediately restored to the pay roll, and will leave next Wednesday on a vacation which will take him to Ireland and other European countries. He is scheduled to return by Dec. 1 to aid in the formation of plans to drive through congress without delay the administration's legislative measures.

Vacation Without Pay.

"I will take my vacation without pay," Farley said with a smile, adding that he had not had a real vacation since he entered the cabinet.

The campaign cost more than had been originally estimated, Farley said. The entire cost will exceed $3,000,000, he said, and the deficit will approach $500,000.

"We will easily wipe out the deficit," he said. "We will give another Jackson day dinner or a victory dinner."

Expects More Victories.

A prediction that the Democratic party would capture the governorships of three more states at the next elections was made today at a press conference by Mr. Farley.

Noting that Democratic governors will hold office in thirty-nine states as a result of Tuesday's election, Farley asserted that the Republicans would "lose next time in New Jersey, Maryland, and California" as well.

"Outside of South Dakota and California they haven't got a governor west of the Mississippi," he said. "The Republicans have virtually no local organizations in the western states. In fact, they are worse off now than in 1932 and 1934."

He attributed the unprecedented Democratic success Tuesday largely to the superiority of local Democratic organizations.

DIVORCE SOUGHT BY ARLINE JUDGE; TERMS REACHED

Hollywood, Cal., Nov. 6.—[Special.]—Wesley Ruggles, film director, and Arline Judge have reached a predivorce property agreement, and a divorce complaint, charging incompatibility, was filed late today, it was learned here this afternoon.

The divorce papers were filed by attorneys representing Miss Judge.

The property agreement, reached secretly by attorneys for both, awards Miss Judge property worth $200,000, a monthly allowance of $1,000 for maintenance of their child, and a $50,000 trust fund for Miss Judge and the baby, it was learned.

Ruggles will be permitted to visit the child, Wesley Ruggles Jr., 2, at "reasonable" intervals.

School Board to Sue to End 19 South Dearborn Lease

Attorney H. Meyer Simborg of the board of education said yesterday the board would bring a suit to repossess the 19 South Dearborn street building next Monday in the Municipal court. It will be based on unpaid rent totaling $12,960 due Aug. 8, 1936. The rental is based on an annual rate of 6 per cent of the 1935 appraisal, fixed at $432,000. The ground was leased for 99 years to the 19 South Dearborn Street Building corporation in 1886 with the rent fixed by a reappraisal every ten years.

SIXTY DAYS FOR STORE THEFT.

Mrs. Helen Pleshko, 42 years old, 889 Milwaukee avenue, was sentenced to sixty days in the Bridewell by Judge Jay A. Schiller in the Women's court yesterday on a charge of stealing goods from a loop department store.

A Fifth Floor Feature

Suede Felt Coat Hats

2.94

Smart for your fur or fur-collared Coat. A clever little Hat, in fine suede Felt. Bows! Feathers! Veils! Ornaments! Black, brown, and leading shades.

BOSTON STORE

STATE, MADISON AND DEARBORN STS.

ACTRESS HAS NAMED CHANGED

Carole Lombard of the films as she appeared in court at Los Angeles to have her screen name made legal. Her real name is Jane Peters. Miss Lombard and Clark Gable, actor, have been linked romantically since Gable and his wife separated. [Acme Photo.]

$3,500 IN ESTATE FUNDS APPROVED FOR EDDIE GUERIN

Probate Judge John F. O'Connell yesterday approved an advance payment of $3,500 to Eddie Guerin, Chicago criminal now living in England, from the $67,000 estate of Guerin's half sister, Mrs. Harriet A. Mitchell of Chicago, who died last May 18 without leaving a will.

Attorney William S. Kleinman, who represents Guerin in his claim to a share in the estate, told Judge O'Connell that his client, now married and the father of four children, is in dire need. Guerin will receive one-fifth of the estate, and 21 other persons will share the rest.

Guerin gained international notoriety in 1905 as the first man to escape from the French penal colony on Devil's Island off South America. Born on an ocean liner, Guerin successfully laid claim to British citizenship to evade extradition from the United States to France to finish serving his term.

Grace Moore's Pay Tied Up by Her Theatrical Agents

Hollywood, Cal., Nov. 6.—[Special.]—Theatrical agents today attached the salary of Grace Moore, operatic soprano and movie actress under contract with Columbia Pictures, Inc., pending trial of a suit for $98,000 which the agents assert she owes. The plaintifs, Frank Orsatti and Orsatti & Co., claim the amount as commission on Miss Moore's contracts.

FALL IS FATAL AT 80.

Mrs. Lena Gunty, 80 years old, 6557 South Carpenter street, a widow, died in the Englewood hospital yesterday of injuries incurred in a fall at home on Oct. 17.

AT THE HUB

Game Bird Mixtures

In a New Series of DOBBS HATS

Game Bird Mixtures are the smartest hats we have ever shown for winter wear. They harmonize with and complement the new overcoat fabrics perfectly. The secret of their success is in the blending of rich natural color tones, producing shades entirely out of the ordinary. Our 1936 presentation includes five new textures and styles in fifteen different shades.

$7.50 and $10

THE HUB

HENRY C. LYTTON & SONS

State and Jackson—CHICAGO

EVANSTON OAK PARK GARY

SAFE BLOWERS ESCAPE POLICE IN GUN BATTLE

(Pictures on back page.)

Three safeblowers escaped from a Warren avenue police squad yesterday in an automobile chase in which pistol shots were exchanged. A bullet ripped through Policeman Justin McCarthy's hat, but he was not injured.

The yeggs blew open the outer door of a safe in the F. W. Woolworth store at 1333 Milwaukee avenue. Unable to open the inner door, they boldly loaded the safe on the trunk rack of their car and drove away. Frank Lee, tavern keeper at 1348 North Paulina street, saw them and notified police, giving them the auto license number.

A squad led by Sergt. William Grady encountered the gang at Lincoln and Fulton streets and started in pursuit. One of the safeblowers clambered out on the running board of the fleeing car and fired back at the policemen.

At Leavitt and Erie streets the outlaws' car stopped with bullet punctures in its rear tires. The three yeggs leaped out. The police car struck and ran over one of them. Leaving the injured man, the policemen chased his companions. They ran through the home of Mrs. Alice Biasco, 2140 West Erie street, stole another car, picked up their injured companion and escaped.

Kills Wild Goose in Park; Scared Away Without It

A poacher killed a 15 pound Canadian goose early yesterday in the game preserve in Lincoln park at Cornelia avenue and the lake. He left the bird when frightened away by Michael O'Neil, 1734 Winnemac avenue, a watchman.

PRESSURE TESTS MADE FOR CITY'S NEW FIREBOAT

(Picture on back page.)

In an unusual series of tests at the Franklin street bridge yesterday firemen tried out the new fire monitors that will be installed on the city's new Diesel fire boat. The boat will be delivered late this year.

Using a dynamometer of the Armour institute, mounted on a truck, the firemen tested recoil pressure of the monitor nozzles and determined that the new boat can carry four such monitors. Each of the three fire tugs now in use is limited by steam pressure and deck instability to two monitors.

Fire Marshal Michael J. Corrigan and Prof. Joseph Finnegan of Armour institute, who conducted the tests, announced that when a monitor nozzle is pointed into the air it develops 1,100 pounds of back pressure, but when trained on a target 30 feet distant the pressure jumps to 1,900 pounds on impact and then settles back to a steady recoil pressure of 1,350 pounds.

"So far as I know," Corrigan said, "this is the first accurate information ever obtained on the recoil force of water streams. I got the idea of the dynamometer from THE TRIBUNE'S horse pulling contests. The tests justify doubling the number of streams on future fire tugs."

Senator Borah Held in Bed by a Slight Cold

Boise, Idaho, Nov. 6.—(AP)—Senator William E. Borah [R., Idaho], reelected Tuesday to a sixth term, was confined to his bed today with a cold. Mrs. Borah predicted he would be "up and around again tomorrow."

BOY, 4, FINDS GUN; SHOT WHEN MAID TRIES TO TAKE IT

Bowden DeForest, 4 years old, grandson of F. Bowden DeForest, chairman of the board of Hinckley & Schmitt, Inc., mineral water distributors, was shot and critically wounded last evening when he discharged a .38 caliber revolver in his home in Northfield.

The boy found the pistol in a closet, where it had been placed by his father, L. Bowden DeForest, salesmanager of the Hinckley and Schmitt company. Clutching the weapon, the child came downstairs and showed it to his sister, Barbara, 9 years old. Miss Rose Marie Wisuri, 16 years old, a maid, tried to take the pistol from the boy and it was discharged, the bullet entering his abdomen. He was taken to the Evanston hospital.

Exclusive with The Hub

MT. ROCK FLEECE

OVERCOATS

The Largest Selling Fleece Coat in America

$45

Mt. Rock Fleece Has These 5 Definite Advantages

1. WEAR . . . Wearing tests in the laboratory and on the street prove Mt. Rock's claims to outstanding wear. Years of hard usage by thousands of men under all conditions of abuse show that it can stand the severest strain and retain its permanent good appearance.

2. STYLE . . . Mt. Rock has throughout its entire career been styled for men who appreciate and demand overcoat smartness. Its well modeled box back styles, its swagger raglan and ulster coats have won it recognition as coats of distinction.

3. TAILORING . . . Quality needlework, thorough understanding of overcoat design, the technical experience of expert craftsmen, assure every coat an individuality of tailoring perfection never approached in overcoat construction.

4. FABRIC . . . An exclusive fleece fabric, the result of years of careful experiment—a fleece fabric of rare softness—of a lightness that brings comfort—of a texture that guarantees warmth.

5. BEAUTY . . . Rare color blends—rich plain effects achieved through years of successful experience give Mt. Rock Fleece a color beauty, a rich, permanent lustre, unobtainable in other fleece fabrics.

Oxford Blues, Medium Browns, Oxford Grays, Blue Grays and Medium Grays

THE HUB

HENRY C. LYTTON & SONS

State and Jackson CHICAGO | Orrington and Church EVANSTON | Marion and Lake OAK PARK | Broadway and Fifth GARY

Moving Forward

Marshall Field & Company presents here each day observations and opinions, intended to be of interest and value to those it seeks to serve.

PRELUDE

By CALEB

THE time: Monday, January 4, 1904.

The place: A large stone house on the lake front on the Near North Side.

Characters: Two ladies with beautiful pompadours.

The properties: Tea things—a suit just taken from its box—and a Chicago paper of that date.

•

HELEN: "Your suit is darling, Marguerite! I don't know why I didn't go down this morning. I entirely overlooked those items in the ad. Are you sure they were there?"

MARGUERITE reaches across a plush chair to a magazine stand and picks up a copy of that morning's newspaper: "Here it is, Helen. Listen! 'Fifth annual sale of women's tailored walking and dress suits. Runabout suits of blue or black cheviots. Eton, tailored with fancy braid and buttons—very special!' It *was* a buy, wasn't it?"

HELEN: "Yes! Give me the paper. . . . We really should have a new bed for Mother's room and here is a special price on brass and iron enamel beds. Now I think this one they show in the picture is lovely. Did you ever see anything fancier?"

MARGUERITE: "Yes, that's nice. I saw it, but tell me, how did you miss this big notice in the paper this morning?"

HELEN: "Well, I don't know really, except that I looked at the paper very hurriedly. Doctor's favorite horse was sick, and we were all somewhat upset."

•

ADVERTISING the same January sale, Marshall Field & Company's message to the public included the following: "If this great business is to continue to grow and to extend into the long future, it is evident that the foundation must be made deep and firm in the confidence of the public. Every transaction is a stone in that foundation. . . . Recognizing this, it is obvious that we would sanction no transaction which did not in every way make for the best interests of our customers. Should any transaction be found otherwise by any person at any time, it is far from our desire, and will be readily corrected if our attention is called to the matter."

This ad of more than thirty years ago was a prelude to the advertisements we are running today. The merchandise we sell has changed as have the times, but our high endeavor has not.

Copyright 1936 by Marshall Field & Company

140

RESORTS AND TRAVEL.

Ocean Travel.

"SUNSHINE" CRUISES

Book through your local agent or Cunard White Star Ltd. 346 North Michigan Ave., Chicago, Ill.

Advertise in the Tribune

COST OF RUNNING CITY IN 1937 PUT AT 54 MILLIONS

Upham to Pare Estimates After Tax Survey.

The city's corporate needs for 1937 were tentatively set at $54,473,244 yesterday by City Controler Robert B. Upham, who based his figure on estimates submitted to him by department heads. The corporate appropriation for 1936 was $50,956,724.

The 1937 estimate will be pared when Upham has completed his estimate of what the city's share of taxes in 1937 will be. The complete budget is to be in the hands of the city council by Dec. 1.

Completes Estimate Tuesday.

Upham expects to have completed his estimate of 1937 income from miscellaneous taxes by next Tuesday. As the final step in the budget preparation he will decide the probable deficiency in collections of the city's $37,000,000 pegged levy for 1937. The two items added together will give the probable amount of the appropriation that can be made without putting the city in the hole in 1937.

The following table shows the estimated needs of some of the larger departments of the city government for 1937, as compared with their appropriations in 1936:

	1936 appropriation.	1937 estimate.
Police dept.	$16,706,187	$16,910,262
Fire dept.	7,373,715	8,346,163
Health board	2,364,388	2,477,082
Bureau of streets	6,834,010	7,228,465
Bur. of Electricity	3,627,202	4,255,103
Law dept.	630,402	618,487
Municipal court:		
Chief Justice	500,000	496,000
Clerk	1,048,343	1,051,343
Bailif	630,092	618,487
Elect. com'sioners	1,362,298	432,220

The 1936 appropriation for the election commissions, as shown above, includes the special appropriation of $514,688 for permanant registration.

Asks Cut in County Figures.

Deputy County Controler Michael J. O'Connor submitted a report to the county commissioners yesterday in which he stated that the estimated county needs of $18,390,097 for 1937 must be cut $2,278,218 to come within the expected revenue of $15,661,879 for 1937.

The report was turned over to the finance committee. Maurice F. Kavanagh, chairman of the committee, said they would begin work on the county budget on Nov. 23.

Hamilton Club Lifts G.O.P. Proviso for Membership

The Hamilton club announced yesterday the elimination of Republican party requirements for membership. Lifting of political restrictions was recommended by the board of directors last Sept. 15 and approved almost unanimously by club members yesterday. Membership is now open to civic minded citizens regardless of party affiliations. According to President Oscar E. Carlstrom, the Hamilton club will continue to stand for the advancement of political science, promotion of constitutional government, the development of patriotism, and the cultivation of social and athletic friendships.

FALL IN HOME CAUSES DEATH.

Frank Forsyth, 77 years old, 815 Milton street, died yesterday in the County hospital from injuries incurred ten days ago in a fall at his home.

6 SHOT IN BANDIT RAID ON CAFE IN FRANKLIN PARK

2 Girls Are Lookouts for Robber Gang.

[Continued from first page.]

carrying a revolver, held Mellio and Kokinas at the bar. The three others, carrying the shotgun, machine gun and revolver, stepped into the rear annex where the orchestra was playing, and about 25 couples dancing.

"Up, everybody," ordered the machine gun carrier.

Policeman Goes Into Action.

The orchestra stopped playing. The dancers stopped dancing. Patrons at the tables arose. All seemed uncertain what to do. Towards the rear sat Policeman Woodmaster and a friend, Walter Berreiter, 2935 Narragansett avenue. Woodmaster carefully reached toward his holster, but dared not, at the moment, draw his gun.

Methodically the three gunmen lined up the 100 patrons, almost half of them women, along the north and south walls.

"Now lie down," commanded the chief gunman. Turning to the orchestra he ordered: "Keep on playing."

Everybody obeyed. On the floor Woodmaster still moved for firing position. The gunmen very carefully began to search the guests, starting at the north wall. Each victim was forced to rise in order as his or her turn came to be searched. About five women and seven men had thus been searched, and robbed of cash and jewelry, when Policeman Woodmaster, who was in civilian clothes, saw his chance.

Patrons Forced to Lie Down.

The man with the revolver, about ten feet from him, had turned his head. In a flash Woodmaster's gun was out, and barking.

Woodmaster fired six times. At least one, and probably two of his bullets, found a mark. The gunman dropped his revolver, pressed his hands to his chest and abdomen, and toppled over a table.

The two other bandits turned toward Woodmaster. The one with the shotgun fired five or six shots—all low, sweeping wide swaths through the room. The one with the machine gun made no effort to fire, but concentrated his efforts on assisting the wounded robber. The fourth man, at the bar, ran in and helped him carry the wounded man out. Meanwhile, the shotgun robber covered their retreat.

The three robbers pushed their wounded pal into the rear seat of their car. One of the girl lookouts was at the wheel. A moment later they were speeding towards the city.

An hour later two automobiles were driven in front of St. Mary's hospital. The driver of one car leaped out, jumped into the second car which contained several persons. All sped away.

A hospital attendant noticing the action ran out and found a dead man in the rear seat. He was clad only in undergarments and brown trousers. He had been shot between the chest and the abdomen and in the right arm. There were no clews to identification, except several caps in the car. There were two bullet holes in the rear window. Policeman Woodmaster went to the hospital and identified the dead man as the bandit he had shot in the holdup.

Death Car Stolen.

The automobile containing the slain bandit had been stolen last night from Edward Rayl, 126 South Central avenue, a school teacher, in Humboldt Park. Two men held him up, he had reported. This car, but not the license, answered the description of the machine used in the roadhouse stickup. Police said it was probable, however, that the gunmen used two cars, and perhaps fired holes through the window of this one to throw police off the track.

Mellio, owner of the Pow Wow café, told Chief Lester Laird, of the county highway police, that he recognized two of the gunmen as former patrons. Chief Laird said the men probably belonged to a Melrose Park bandit gang.

LATEST TABULATION OF STATISTICS FROM PRESIDENTIAL VOTE

[BY THE ASSOCIATED PRESS.]

Latest revised tabulations of Tuesday's presidential popular vote as compiled by the Associated Press show:

Total voting districts	122,772
Districts reported	110,131
Districts unreported	12,641
Roosevelt vote	25,772,987
Landon vote	15,962,703
Roosevelt plurality	9,810,284
Lemke vote	650,849
Thomas [Socialist] vote	108,001
Browder [communist] vote	56,646
Colvin [Prohibitionist] vote	12,330
Aiken [Social-Laborite] vote	6,415
Total vote counted	42,569,931

Complete statistics of the vote probably will not be available until the states have made their official counts.

James J. Hines, Tammany Leader, Is in Hospital

New York, Nov. 6.—[Special.]—James J. Hines, Democratic leader of the 11th assembly district in West Harlem and one of the most influential of the Tammany group in New York, went to the Post Graduate hospital after election, it was learned today. Hines, a close friend of President Roosevelt, currently is considered likely to become the nominal Democratic chieftain in New York.

ROOSEVELT LEAD HERE DWARFED BY TWO ALLIES

Courtney and Kerner Leave Him Behind.

Congratulatory messages continued to pour in on Attorney General Kerner and State's Attorney Courtney yesterday as word reached their friends throughout the country that in Cook county, in Tuesday's election, each of the prosecutors received a plurality greater, by six figures, than President Roosevelt's.

Mr. Roosevelt carried the county over Gov. Landon by a plurality of 551,292. Mr. Kerner won over Charles W. Hadley, his Republican opponent, by 722,450 votes and the state's attorney defeated his rival, Harry S. Ditchburne by 670,318 votes.

Thus both Kerner and Courtney beat President Roosevelt's plurality in the county, Kerner by 171,158 and Courtney by 119,026.

State Figures Nearly Complete.

Returns from all except 36 downstate precincts were tabulated yesterday, giving Mr. Roosevelt a statewide plurality of 711,661. The vote was Roosevelt, 2,261,789; Landon, 1,550,128; Lemke, 72,193.

The 53 teams canvassing the vote in the election commission's offices in the city hall are expected to finish the canvass on national, state, and county offices today, John S. Rusch, chief clerk, said. The clerks will start the canvass on congressional and senatorial candidates on Monday and then will take up the proposition ballots.

Lewis Rests in South.

Many of the victorious Democratic candidates were scattered at various resorts yesterday for their post-election "rest." Senator James Hamilton Lewis is in North Carolina for a two weeks' vacation and will return to Chicago before going on to Washington.

Gov. Horner was in Springfield, but he was also planning to go away to some undecided resort for ten days' rest. Mayor Kelly is going to Washington to attend the United States conference of mayors.

U. S. WINS FIGHT AGAINST TAXES ON HOMESTEADS

Court Rules Lake County Can't Collect.

County Judge Perry L. Persons of Lake county yesterday upheld the federal government's claim for tax exemption on 530 acres of land near Waukegan and Libertyville where the Rural Resettlement administration is conducting a subsistence homestead experiment.

The ruling was made on a suit filed by Assistant United States Attorney John J. Reichman asking the court to set aside the county's 1935 tax bill of $663.17 against the land. The court also set aside a bill of $110.41 for delinquent tax penalties on the 1934 taxes on the ground that the penalties accrued in 1935 after the government took title to the land.

Government Pays $680.64.

Reichman presented a check for $680.64 for the 1934 taxes, explaining that the government is willing to make this payment because during that year the old subsistence homestead corporation of the Public Works administration held title to the land. The title was taken in the name of the United States government on March 16, 1935, when control of the project passed to the Rural Resettlement administration headed by Rexford Guy Tugwell.

Assistant State's Attorney Okel Fuqua appeared at the hearing in behalf of the county. He admitted that federal property is exempt from taxation and remarked:

"Whether or not the legislature, when this law was passed, had in mind such use of the land by the government as a series of homestead projects, nevertheless we can find no way to compel the payment of taxes."

Will Sell for $5,300 Each.

The government has divided the 530 acres of land into 53 ten acre tracts and has erected a small frame house, a barn, and a pumphouse on each. That tracts are to be sold at an average price of $5,300 each, with the homesteaders paying $30 a month for forty years. A corporation is to be formed to hold title to the land and to collect payments from the homesteaders.

After title passes to the corporation the county again will be able to levy taxes against the property, but since this is not expected to be accomplished until next spring, the land will be exempt from assessment for 1936.

Mrs. Tillie Jane Kelly, in charge of the RRA office in Waukegan, said yesterday she has been busy interviewing prospective purchasers of the homesteads.

Most of them are eager to accept the government's terms, she said, and she expects no difficulty in finding 53 buyers.

HELD ON MURDER CHARGES.

Frederick Chaves, 21 years old, a Mexican, 817 South Morgan street, was ordered held to the grand jury by a coroner's jury for the killing of his wife, Doris, 16 years old, an expectant mother, and his mother-in-law, Mrs. Angelina Rodriguez, 42 years old.

A STARR BEST

FINE CLOTHES for MEN

You need a SHOE like this for Winter

$8.50

Here's a shoe that's sturdy yet very smart looking. Hand lasted, imported calf, fine double oak soles and full leather lined. A wonderful shoe for comfort and mileage. Black or tan . . . a very unusual value at $8.50

A STARR BEST

ESTABLISHED 1902

11 to 15 NORTH WABASH AVENUE

Just North of Madison Street

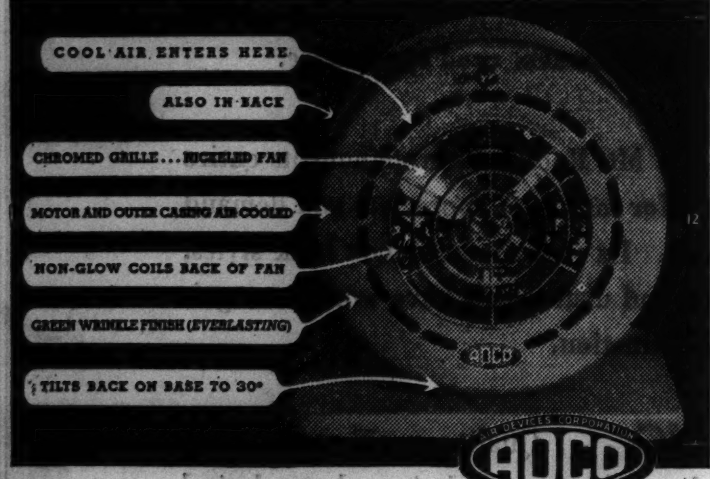

ADCO *Safety* HEAT-FAN

FIRST-AID FOR COLD ROOMS

Don't risk pneumonia in a shivery bathroom, bedroom or dressing room these frosty mornings! Most every house has "hard-to-heat" places—and this big ADCO Safety HEAT-FAN is the ideal, low-cost remedy! It *blows* the hot air—circulates it quickly—instead of roasting one small spot. Nothing like it. Note the many exclusive features shown above. Order one or more sent home today from one of the stores below. Or if you live outside Chicago, have your dealer 'phone your order to the factory.

$9.75 For 110-volt Alternating Current Only

AIR DEVICES CORPORATION

Factory and General Sales Offices 64 East 25th St., Chicago, Ill. Telephone Calumet 6141

ON SALE AT THESE LEADING STORES

BOSTON STORE
CARSON PIRIE SCOTT & CO.
THE FAIR (at the Downtown, Oak Park and Milwaukee Avenue Stores)
MANDEL BROTHERS
MARSHALL FIELD & COMPANY Chicago, Oak Park and Evanston
WIEBOLDT'S Chicago—Evanston—All Stores

Barbizon SLIPS Are Best Sellers!

Made from Pure Dye Silk Crepe and Satin

In Three Lengths

Short	Medium	Long
29½ to 43½	32 to 44	32 to 44

Ask Any of Our Salespeople

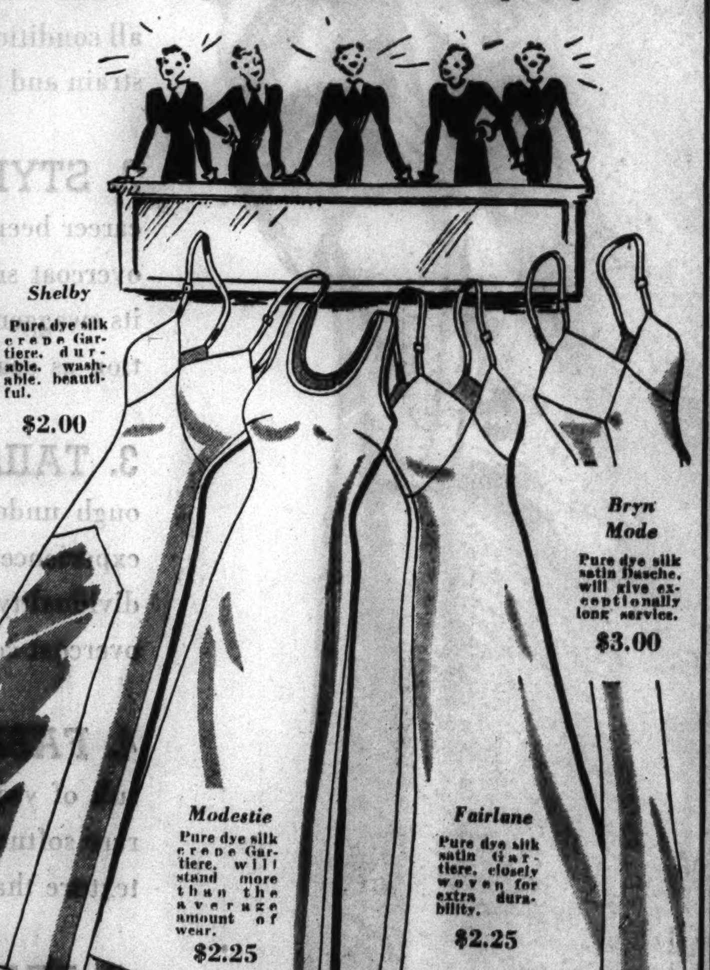

Barbizon Slips Featured at 3 Prices

$2.00 $2.25 $3.00

Women, who wear Barbizons recommend them for their superb tailoring, beauty and their wearing qualities. Made of pure dye all silk crepe and satin, Barbizon slips, "fit like a glove, wash like a hanky, and wear exceptionally well." Tailoring details, dear to every woman's heart, are double adjustable shoulder straps and neat, true bias cut, to prevent twisting and turning.

at WIEBOLDT'S

On SIXTY-THIRD near HALSTED
On MILWAUKEE near ASHLAND
On LINCOLN near BELMONT
On ASHLAND BLVD. near MADISON
In EVANSTON on DAVIS ST.

Saturday's big scoop!

500 EXTRA LUXURIOUS FUR TRIMMED MORLEY COATS

that we ourselves sold for

$29.75 $35 *and* $39.75

ALL REDUCED FROM OUR OWN FINE STOCKS

$25

interlined with soft windbreaking zero-proof Chamilope leather

Here's news—sensational news. Luxury and quality that'll make your head swim. Full fluffed furs and Morley's most inspired styling. At $25 they're utterly unapproachable values. Sizes 12 to 44

VALUE BASEMENT

MAURICE L ROTHSCHILD

MINNEAPOLIS — State at Jackson CHICAGO — ST. PAUL

SECURITY BOARD ADDS 700 MORE AS PENSION AIDS

New Staf to Be Formed at Baltimore.

[Chicago Tribune Press Service.]

Washington, D. C., Nov. 6.—[Special.]—The first post-election glad news for job-hungry New Dealers came today from the Social Security board which disclosed that 700 permanent employés would be hired immediately to assist in the recording of 26,000,000 employés under the federal old age pension plan.

About 300 of the new pay rollers will be added to the more than 1,000 administrative workers already tackling the huge task which has been termed, in regard to clerical work alone, the greatest ever attempted by any government.

Use Officers in Maryland.

The remaining 400 workers will form the nucleus of a staf at Baltimore, the great army of government employés having exhausted office space in Washington despite the big government building program being carried on.

The board refused to say whether it believed that a force of 1,700 could handle the job. It was believed probable that hundreds more will be hired in the next few weeks. Government officials have privately admitted that a staggering total of employés will be necessary to carry on the clerical and administrative parts of the new law. The guessing rises to astronomical heights when, in later years, the board will find it necessary to employ checkers throughout the country.

Law Effective Jan. 1.

The law goes into effect Jan. 1. The following is a brief summary of what the board hopes to accomplish in the fifty-five days remaining before that deadline:

1. With the aid of 45,000 postoffices to put into the hands of all employers in the United States by Nov. 16 a form which asks them the nature of their business, number of employés, and other private information.

2. To force employers to return this information by Nov. 21 and to assign each employer an identification number.

3. To distribute by Nov. 24 information blanks to the 26,000,000 employés expected to be enrolled under the program.

4. To compel a return of most of this great mass of information by Dec. 5 with the hope that distribution of identification cards and numbers to individuals may be well under way by Jan. 1.

Cards to Be Filled Out.

The card to be filled out by employés must contain the full name of the "applicant," which is the euphonious phrase used by the board; his address, name and address of employer, date and place of birth, full name of father and mother's maiden name, sex and color.

Under the space reserved for date of birth is the significant notation: "Subject to later verification." Since the age of the employé is all important in the administration of the law, it will be necessary for the board to check the birthdays of 26,000,000 persons, a job about which the enforcers of the act prefer not to talk at present.

The taxing provisions call for a levy of 1 per cent of employés' wages for the three years beginning next Jan. 1. The tax rises to 1 and ½ per cent in 1940, 2 per cent in 1943, 2 and ½ per cent in 1946 and 3 per cent in 1949.

It was authoritatively reported today that the American Federation of Labor and other labor groups will renew attempts at the next session of congress to make the tax payable entirely by employers.

Robber Scorns Groceries as Loot; Takes Girl's $1

A robber stopped Mrs. Robert Owen, 4631 North Paulina street, near her home last night. Her arms were loaded with groceries. He demanded her money. "I haven't any, but you can have the groceries," she replied. The robber snorted a contemptuous refusal and left. Two blocks away he stopped Miss Genevieve Muench, 4457 North Paulina street, a stenographer. He took her purse containing $1. West North avenue police figured the gunman would have made more by taking the groceries.

Burglar Shows His Good Taste in Looting Home

A burglar with a select taste last night ransacked the apartment of Mrs. Bernice Faudi, 1612 Granville avenue, owner of a millinery shop at 4044 Milwaukee avenue. He took a watch, three rings, a cigaret case, two imported book ends, a book entitled "Life of Pompei," and a bird cage and canary, all totally valued at $955.

What's a Good Book to Read?

One of the best ways to keep in touch with the newest fiction and nonfiction released by America's publishers is to read the reviews and comments printed every Saturday on the Tribune book page, edited by Fanny Butcher.

On today's book page you will find reviews of a number of the latest books.

APPLICATION BLANKS RECEIVED FOR U. S. OLD AGE BENEFITS

The first application forms for old age benefits under the new federal security act were received here yesterday by Postmaster Ernest Kruetgen. Distribution of the blanks to employers will begin Nov. 16 and the employés' forms will be distributed later.

Mr. Kruetgen estimated that more than 2,000,000 of both types of forms would be needed in Chicago. He said he expects to have the distribution completed by Dec. 5 and, if necessary, will have the postal employés work overtime to get out the blanks by that date. Deductions from employés' wages for the operation of the social security law begin Jan. 1.

The general procedure, Mr. Kruetgen explained, will be to send an application blank to every Chicago employer. The employer will fill out the card, listing the number of employés and the name and nature of his business, and from this information the employés' blanks will be distributed. The employé may make his application through the employer or through any labor organization of which he is a member by handing the form to his letter carrier or by mailing it to the postmaster.

EVANSTON GIRL NAMED EMPRESS OF N. U. NAVY BALL

Miss Marian Mansfield of 1940 Sherman avenue, Evanston, a blue eyed beauty, was chosen empress of the Navy ball at the annual dance of Northwestern university's naval R. O. T. C. at the Stevens hotel last night. By virtue of her selection she is deemed the most beautiful co-ed on the Evanston campus.

Selected as maids of honor were Miss Florence Sprafka, 846 Linden avenue, Oak Park, and Miss Emilie Wyman, 1046 Sheridan road, Chicago. Among the judges were Capt. Edward D. Washburn Jr., professor of naval science at Northwestern; Congressman Ralph E. Church, and Willard Buntain, counselor to men at Northwestern.

Miss Mansfield was presented with a scabbard and blade. She will reign as empress one year. There were nineteen candidates, representing all the sororities on the campus.

BURGLARS MAKE $1,300 HAUL.

Clothing, jewelry, and furnishings valued at $1,300 were taken by burglars early yesterday from the home of Edward K. Donahue at 7830 South Phillips avenue.

REVEAL KERNER 3½ YEARS BEHIND WITH LAKE CASE

Move to Halt Pollution Drags Along.

Although directed by the state legislature three and a half years ago to institute proceedings with the United States Supreme court, if necessary, to end the pollution of Lake Michigan waters by Indiana municipalities and industrial corporations, Attorney General Otto Kerner has made no move to carry out this mandate. This was learned yesterday from his assistants who said the attorney general is away on vacation resting after his campaign for reëlection.

Last Sept. 11 State Representative Elmer J. Schnackenberg of Chicago asked the attorney general what he had done about the resolution adopted by the assembly in February, 1933. At that time Kerner said he had made a sincere effort to investigate pollution of the lake. He said the matter had been turned over to the state health department. There had been a number of conferences on the subject, but he did not know how soon the investigation would be completed.

No Word of Report.

Yesterday in Kerner's Chicago office those who sought to learn whether a report on pollution has been completed were informed that the attorney general would be away for at least 10 days. One of his assistants said that the health department still was investigating. There have been recent conferences between representatives of the Indiana cities and Illinois public service officials.

The Illinois legislature directed the attorney general to take action as a result of a debate in which the financing of a $21,000,000 filtration plant was discussed. It was pointed out that Lake Michigan water is clean unless polluted from some source on shore.

Seek Federal Court Aid.

Chicago and many north shore cities have spent large sums to erect sewage disposal plants and sewer systems in order that their own wastes may not despoil their source of drinking water.

It is pointed out that if nearby states can get the federal courts to restrain Chicago from diverting lake water for sanitary purposes it should be proper for Illinois to follow the same procedure to prevent Indiana residents from polluting the same waters.

EUROPEAN GROUP STIRS TROUBLE IN LIBERIA, IS CLAIM

New York, Nov. 6.—[Special.]—Unnamed European interests have made under cover attempts to foster insubordination and reports of disorder in Liberia, the sole remaining independent state in Africa since the Italian occupation of Ethiopia, it was said today by Walter F. Walker, Liberian consul in New York.

Mr. Walker based this statement on an inference which he drew from the annual address of President Edwin J. Barclay to the opening session, Oct. 29, of the Liberian legislature in Monrovia, capital of the republic.

The reported disorder centered about the uprising of Juah Nimley and other chieftains of the Krus, a coastal tribe.

Lester A. Walton, American minister to Liberia, said today that reports of the uprising had been strangely misrepresented in certain press dispatches.

Find San Antonio Society Woman Shot to Death

San Antonio, Tex., Nov. 6.—(AP)—Mrs. Roy Campbell, socially prominent in San Antonio and wife of Roy Campbell, former U. S. collector of customs for this district, was found shot to death in her home today. A verdict of suicide was returned by a justice of the peace. Campbell said his wife had been in ill health.

PLANES BRING IN TREE PESTS, BUT HELP FIGHT 'EM

Airplanes are both a help and a hindrance in the battle against dangerous insects and plant diseases, according to speakers at the two day annual conference of the State Plant Quarantine Officers association which began yesterday at the Congress hotel.

Two autogiros have been used successfully to locate diseased elm trees in the New England area, where thousands of trees infected with the fatal Dutch elm disease have been removed, according to L. H. Worthley of the federal bureau of entomology and plant quarantine.

On the other hand, the establishment of air service between South America and the orient and the United States was held a means of introducing insect pests. E. R. Sasscer of the federal bureau of entomology said that these planes are now being regularly inspected upon reaching the United States. He said there were many interceptions of insects in the stores of the Hindenburg airship last summer.

Falls Into a Limestone Dust Pit and Suffocates

Bedford, Ind., Nov. 6.—[Special.]—Oscar Simpson, 60, caretaker of the screens at the Indiana Limestone dust plant, was suffocated late today when he fell into a 20 foot pit. It was the first death at the dust plant since it was started ten years ago.

Policeman Fired for Taking $5 Bribe from Motorist

Carl Gunnar Carlson, 33 years old, 3319 Warner avenue, for three years a Lincoln park policeman, has been discharged from the force for accepting $5 from a motorist, Robert J. Dunham, president of the Chicago Park district, announced yesterday. Evidence before the civil service board showed Carlson arrested a motorist for speeding last month, but released him. The motorist, whose name was withheld, testified Carlson came to his home several days later and demanded $5.

TALKS ON ECONOMY MONDAY.

"Constructive Economy in Government" will be discussed at the annual meeting of the Civic federation and Bureau of Public Efficiency next Monday in the Palmer house by Paul N. Reynolds, of Madison, Wis.

Last Two Days!

Charles of the Ritz Throat Firming Cream

$1.75 Size Jar In an Introductory Offer $1

Protect your youth . . . safeguard your loveliness . . . with Charles of the Ritz Throat Firming Cream . . . Let it aid your combat with time. Other size jars are $3.50, $5 and $10.

Mandel's Toiletries—First Floor—State.

MANDEL BROTHERS

Pull Yourself Together Be a Youthful Princess

Carter's "Spiromode" $3.50

Whether you're a business girl, college girl, or high school miss—you need Carter's "Spiromode." It flattens your tummy, smooths away bulges, gives you sculptured beauty.

Slip-over Bando $1.50

Mandel's Corsets—Third Floor—Wabash.

MANDEL BROTHERS

MANDEL BROTHERS

a store of youth — a store of fashion — a store of moderate price®

Sorry, No Mail or Phone Orders on Any of These Items Except Satin Blouses.

Fashion Show Today, 12:30 P. M. to 2:30 P. M., Tearoom, Ninth Floor

Knows What You Want

You business women, you young moderns, you "want-to-look" fashion-right women.

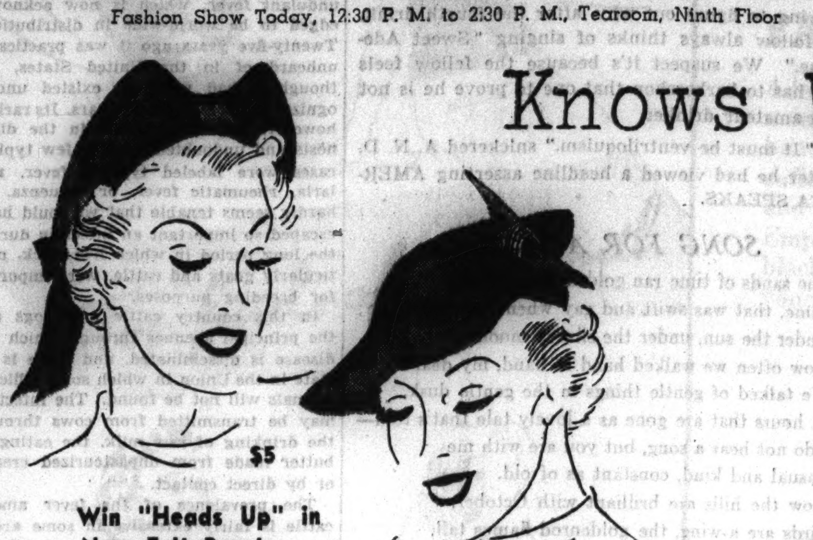

$5 $5

Win "Heads Up" in New Felt Berets . .

Try forward face in a stitched top type or set a streamer style back on your head. Black, colors. $5

Headsizes 21½ to 23.

Mandel's Millinery—Fifth—State.

$12.95 $10.95

Duvetyn Type 2-Piece for Junior Chicagoans

A gay gadabout in eye-appealing shades of crimson, emerald, royal, grey. Coy lace collar and jabot; belted back. 11-17 . . . $10.95

Mandel's Junior Chicagoan Shop—Fourth—State.

Captivating Crepe with the New Skirt of Alix

A Junior Chicagoan success for town, tea, or the stadium! Lace collar, button pockets, zipper front. Green, brown, blue, black. 11-17. $12.95

Mandel's Junior Chicagoan Shop—Fourth—State.

$12.95 $12.95

$45

Fluffy Red Fox Tops Your New Dress Coat

Fitted haircloth in black; new bolster collar. Warmly interlined. 12 to 18. Other styles with Persian, Kolinsky, Beaver at this price. $45

Mandel's Pin Money Coats—Fourth—Wabash.

Daytime Delights in Crepe and Rabbit's Hair

"Treebark" (left)—short sleeves, high neck, self braid and lace trim on rough surface crepe. Black only. 12-18. $12.95

"Berry Buttons" (right)—velvet ascot and edging at cuffs and hem. Green, raspberry, grey, aqua, beige. 12-18. $12.95

Mandel's Pin Money Dresses—Fourth—Wabash.

$22.75

Made for the Sumptuous Mode — Night or Day Metallics Go in Glittering Glory

"Entrancing While Dancing" (extreme right)—imported gold lace over rustling slip. Stiffened hem; dramatic flower. 12 to 20. $22.75

"Cocktail Hour" (right)—swing skirt and two-tone sash and flowers. Steel, wine, blue. 12-18. $22.75

Mandel's Pin Money Dresses—Fourth—Wabash.

"Classic" high neck, self buttons. Gold, silver. 32-38. $6.95

"Evening" draped cowl, folded shoulder. Gold, silver. 32-38. $6.95

"Twister" surplice front; shirred cuff. Gold, silver. 32-40. $8.95

For Your Costumes or Dress Suits! Gleam in Gold or Shine in Silver Satin Blouses

Be your brilliant best from noon till midnight in stunning toppers of crystal satin (already proved best sellers!). Misses and women. $6.95 and $8.95

Transparent Velvet Skirts. Street length. Black and brown. $7.95

Mandel's Blouse Shop—Third—Wabash.

Clearance of Fall and Winter Suits

24 Untrimmed Two and Three-Pc. Suits. Originally $17.75 to $29.75. $14

31 Dress Suits with Lapin, Wolf, Kidskin. Originally $24 to $35. $18

35 Three-Pc. Fur Trimmed Suits. Originally $35 to $39.75. $29.75

14 Fur Trimmed Dress Suits and 3-Pc. Untrimmed Suits. Originally $45 to $49.75. $35

Sorry, No Returns, Refunds or Exchanges—All Sales Final—Mandel's Suit Shop—Fourth Floor—State.

Chicago Daily Tribune

THE WORLD'S GREATEST NEWSPAPER

FOUNDED JUNE 10, 1847

ENTERED AS SECOND CLASS MATTER MAY 14, 1903, AT THE POSTOFFICE AT CHICAGO, ILL., UNDER ACT OF MARCH 3, 1879.

All unsolicited articles, manuscripts, letters and pictures sent to The Tribune are sent at the owner's risk, and The Tribune company expressly repudiates any liability or responsibility for their safe custody or return.

SATURDAY, NOVEMBER 7, 1936.

THE TRIBUNE OFFICES.
CHICAGO—TRIBUNE SQUARE.
MILWAUKEE—EMPIRE BUILDING.
NEW YORK—220 EAST 42D STREET.
DETROIT—5-167 GENERAL MOTORS BUILDING.
WASHINGTON—815 ALBEE BUILDING.
BOSTON—718 CHAMBER OF COMMERCE BUILDING.
ATLANTA—1825 RHODES-HAVERTY BUILDING.
LOS ANGELES—SPRING AND FIRST STREET.
LONDON—135 FLEET STREET.
PARIS—21 RUE DE BERRI.
BERLIN—HOTEL ADLON, 1 UNTER DEN LINDEN.
RIGA—STETINES IELA 2.
SHANGHAI—160 AVENUE EDWARD VII.
TOKIO—IMPERIAL HOTEL.
MEXICO CITY—QUETZALCOATL PALACE.
PANAMA CITY—HOTEL CENTRAL.
SPECIAL REPRESENTATION.
SAN FRANCISCO—820 KOHL BUILDING.

THE TRIBUNE'S PLATFORM FOR ILLINOIS AND CHICAGO

1. *Faster Suburban Service.*
2. *Modern Street Cars.*
3. *A Lake Front Air Port.*
4. *A Flying Service to Milwaukee.*
5. *A Motor Ferry to Michigan.*
6. *End the Parole Business.*
7. *Overcome Crime.*
8. *Cut Taxes in Half.*

THE NAZIS WRITE A CODE.

Three and a half years of work by legal experts have brought forth the new Nazi penal code, announced by Franz Guertner, minister of justice, and now published. The code is described as a body of law representing "the true sense of justice of the people." It will supersede what the Nazis call the old "non-German code influenced by Roman law."

Many of the special peculiarities of the Hitler state are expressed in the new body of law. It is a crime to say anything ill of Herr Hitler, of the Nazi party, the army, the labor service or the war dead. A German who should speak disrespectfully of Gen. von Hindenburg or of Horst Wessel will go to jail.

Motherhood is protected against disparaging remarks. Labor relations are regulated by prohibiting strikes and lockouts, and if the factory owner runs his business in a fashion regarded by the state as being reckless and ruinous to the plant and to the workers, he may be punished.

The news reports cover only the outstanding peculiarities, but it is apparent that the code in general applies the two familiar ideas of the dictatorial state, the one of making the personalities and instrumentalities of government sacrosanct and above criticism, and the other of disciplining the whole people into ordered obedience to governmental proclamation. The code cannot be said to destroy freedom of opinion because that had disappeared and the law merely recognizes that it does not exist and is not to exist.

The state is to control labor as well as the employer of labor. Trade unionism and collective bargaining can exist only as the state permits. Presumably the Nazis will contend that if the state compels the producer to conduct his activities in the interest of the workers, the workers shall not interfere with production by having ideas of their own as to what working conditions should be.

The framers of the code are imposing a delusion on themselves and on the people when they say that the new law supersedes the old non-German code influenced by Roman law. When the medieval lawyers dug up and expounded the old Roman law, principally preserved in the code of Justinian, the German states adopted it so enthusiastically and completely that if the old German law had not been preserved in England the modern German scholars wouldn't have been able to find much evidence of it.

What is known as the Reception, meaning the adoption of Roman law in Germany, has been regarded on the continent as an event hardly less consequential than the Reformation. The Reception had such a profound effect upon the German governmental and political structure that it is supposed to have changed the direction in which the German people were traveling. That they never followed their own traditions to the liberties and privileges attained by the English speaking people is supposed to be largely accounted for by the fact that they substituted the idea of an authoritative state for their early political ideals.

Efforts to create such a state in England never succeeded. The English remained a nation with a government. They sought nationality and individual rights, whereas the Germans got on the track of the authoritarian state. The difference between the two structures is the difference between free people and unfree people.

Here in the United States we carried the English idea of national consciousness and individual liberty beyond what the English were able to attain, although they would deny that. What the Nazis have done in their new law is not to destroy the influence of the old Roman law but to reassert that the state is an all-important thing to which every human interest is subordinated. If this state makes any pretense of serving the people it is with the demand that all serve it. It is not a thing by which the people work out many common interests and to which they give loyalty and devotion, but a thing for which they exist. It doesn't exist for them but they for it.

A state of such character has always been one of the chief torments of the human race and the more fortunate people have been able to escape it. Many German people at many times have been subjected to a state represented by a great or petty ruler, just as the French were subjected to the grand monarch who said that he was the state, but never before in their history have they been subjected to so powerful, autocratic and repressive an expression of this state idea as they are today. It is a terrible misfortune for many of them, but events have led them to it and they do not see the escape.

CHICAGO'S NEW CONDUCTOR.

The Orchestral association chose wisely when it selected Mr. Hans Lange as associate conductor of the Chicago Symphony orchestra. His first concert in Orchestra hall showed him to be sensitive though without a trace of effeminacy; virile but never strident.

From this hearing it may be said with considerable confidence that Mr. Lange is not a sensationalist. He does not pander to those who demand emotional excesses and sentimentalities. He sees his compositions as a whole, but with his strong sense for line and form he combines a poetic feeling for orchestral color and a delightful grasp of style and period.

In short, Mr. Lange conducts in the tradition of the Chicago orchestra. His readings are by no means identical with Dr. Stock's, but it is obvious that in their attitude toward their art the two men have little about which to quarrel. Their association should prove a happy one for them and for the audience whose taste Dr. Stock has done so much to form.

CLEAN WATER.

Recent editorial comment on city engineers' plans for a filtration station to be located between 75th and 79th streets has produced must discussion and developed many schools of thought. A first group maintains that the present water system in that area has reached capacity and before filtration is considered a new crib and tunnel should be constructed at an expense of $31,000,000. A second theory advanced is that such facilities will not be necessary if all water is metered. Economy promoted through the discouragement of leakage and refrigeration wastes will extend the life of the present pumping system another twenty years. "Refrigeration" means the practice of keeping milk bottles cool by constantly running water over them in the bath tub. A third group insists that any metering plan is politically impossible, but that the people would willingly accept metering plus filtration that would remove unpalatable chlorination. If the filtering plant would cost but $21,000,000 the city would save ten millions and offer a much improved water supply.

All of these arguments and theories overlap at the point which Representative Schnackenberg has emphasized. Irrespective of Chicago's plans for the future the attorney general should proceed immediately with the work assigned to him by the legislature—to institute proceedings whereby Indiana towns would be instructed by the Supreme court, if necessary, to cease and desist from further polluting the waters of the lake. Chicago citizens must and will be protected against any necessity for recleaning water. If, at certain seasons of the year, lake waters naturally require filtration that is one thing. But if that condition is produced or even aggravated by the indiscriminate carelessness of adjoining municipalities it is quite another matter that needs correction by the courts.

FASTER AND SAFER.

Breakneck speed. The words naturally flow from the pen as inseparable companions. Who ever heard of stepping up velocity without increasing hazards? Multiplied hazards in their turn must of necessity produce fatal results. Logically, the couplet thus expresses a perfect superlative.

With this breakneck principle so well established it is somewhat surprising to learn that one of the fastest of Chicago's group of new railway streamliners is producing a paradox. The Milwaukee's Hiawatha is actually reversing the upward trend of grade crossing accidents along its route. Perhaps another surprise will be found in the simple explanation of the phenomenon.

Enginemen and superintendents report an increased respect for railway crossing signals. Motorists will not race 116 miles per hour to a crossing. Of course, the great majority of the trains do not attain such speeds, but the Hiawatha and one or two others do—and the oncoming train might be the Hiawatha.

Faster trains do not produce breakneck speeds when governed by the safety first principles that have become ingrained in the American railroad.

Editorial of the Day

A BURRO'S SIGNIFICANCE.

[New York Herald-Tribune.]

To any one familiar with the dignity, fortitude, charm and unassuming cleverness of the burro it must seem puzzling that Rivera, of all artists, should have chosen this particularly wise and modest creature to embody fawning fatuity in the murals he has just completed for a tourist hotel in the Mexican capital. Can he be a true proletarian, one asks, who thus makes the vigorous support of his country's peasantry a symbol of toadying to foreigners? Or is it mere lack of originality which accepts the usual hackneyed and foolish conception of donkeys for want of the imagination to find one fresh and true? Or has Rivera so long been separated from the soil by the vile dollars of capitalism that he simply does not know burros? Probably. Otherwise he would remember that a regular name for the family helper of "little Mexico" is El Sabio, the wise one, and that it is not bestowed in derision but in grinning appreciation of the fluffy comrade's abilities.

A woodcutter wants to get three long, heavy logs down from the mountain to the town over a trail that looks like rough going for an unimpeded goat. He attaches them to two dreaming burros, slaps their flanks; they set out. They have to cross one of the cut ditches that are the fences of such regions. They leap it together and get the logs over in a quick slide. They avoid tough vines but tear through ferns. They select the better, not the shorter, road. If they meet a big puddle they skirt the margins, not to bog their load. They reach the town. Knowing that trucks never hesitate to hurt them, they watch and wait at corners to avoid any conflict with the honking monsters. And when the corner has to be turned, with logs five times their length dragging behind them, they do it in perfect harmony, as smoothly as a bride preceding her satin train. Arrived at the right doorway, they go sound asleep in the sun. In any Mexican day one can find an assortment of such living illustrations of the superiority of burros to men and machines.

Therefore, a native artist of Rivera's power were better employed in apotheosizing this compatriot—showing him, for example, as a tropical Pegasus, a pet of the corn goddess, or the genius that makes roads appear where they are not. Why should he be painted as attribute to snooping gringoes?—he, the carry-all, mount and confidant of the poor; of brave rural-school teachers?—he, life bringer to barren lands? Among all beasts born to aid mankind he does the most work and is the most sufficient to himself; fit subject for the revolutionary brush, but in a noble guise, one proper to his qualities of mind and hoof. Down, then, with murals denigrantes of this sterling southron! Arriba el burro, and, naturally, la burra!

USED TO IT.

A lady was entertaining her friend's small son.

"Are you sure you can cut your meat?" she asked, after watching his struggles.

"O, yes," he replied, without looking up from his plate. "We often have it as tough as this at home."
—Atlanta Constitution.

SAD INDEED.

"This is tough luck," said Ham mournfully as he leaned out of a window of the ark.

"What's the kick now?" inquired Shem.

"Why, we've got all this water all around us to fish in," replied Ham "and only two fish worms on board."—Louisville Courier-Times.

A LINE O' TYPE OR TWO

Hew to the Line, let the quips fall where they may. Reg. U.S. Pat. Office

HOT STOVE LEAGUE.

'Twas the night before election and all through the tavern in which I was sitting everybody was still as a mouse. In came one of the boys, and you could hear the echoes from every corner as he announced: "The bases are loaded and they are warming up Al Smith." Old Soak.

Sir: Speaking of how the straw votes turned out, I took one in the Chicago telephone directory and found 796 went for the name of Thomas, 71 for Lemke, 65 for Roosevelt, and 26 for Landon. Browder was last with 7. I rechecked these numbers and they were correct on all polls except the telephone poles. The Clipper.

Last Monday I was walking on the river front here in Davenport and met a farmer who was gazing out over the stream. "I've been hearing," he said, "that us fellows had been sold down the river and I wanted to see how I'd like the trip." Halbee.

M. K. A. assures us he is gradually going cuckoo trying to figure out why, after the fourth drink, a fellow always thinks of singing "Sweet Adeline." We suspect it's because the fellow feels he has to barbershop that one to prove he is not an amateur drinker.

"It must be ventriloquism," snickered A. N. D. after he had viewed a headline asserting AMERICA SPEAKS.

SONG FOR A FRIEND.

The sands of time ran golden in the glass,
Time, that was swift and gay when you were here;
Under the sun, under the silvery moon
How often we walked hand in hand, my dear!
We talked of gentle things in the gentle dusk,
In hours that are gone as a lovely tale that's told—
I do not hear a song, but you are with me
Casual and kind, constant as of old.
Now the hills are brilliant with October,
Birds are a-wing, the goldenrod flames tall,
And not again will my firelight shadow
Your remembered profile on the wall.

The foolish called us lovers, but loving ends—
We were much more than that, being friends.

Jessie Holt.

AIN'T GOT NO CULTURE.

She was trim, glossy, svelte, supercilious. Young Mr. Pompadour, seeing her at the dance, told himself that this lass was class personified. He asked her for the next waltz and she replied: "No, I gotta dance with the gent what brung me."
Anna V.

I REMEMBER that out in the Hometown sectors, back in the eighties, there were only dirt roads, and when it rained these lanes were almost impassable. The bulk of the farmers in the middle west at the time were Republicans and the Democrats always shouted "good Democratic weather" if there was a heavy deluge on election day.
Mid-Westerner.

Pedestrians Have No Chance.

(Tribune ad, via Mack.)

REWARD FOR WITNESSES CONCERNING accident Sept. 27, 2 a. m. Man struck by auto safety island Ashland and Erie.

LOW THOUGHT: Few people have consciences as tender as their corns on a rainy day.

COON HOLLOW TERPSICHORE.

You needn't feel patronizing toward Coon Hollow. In lieu of night clubs they have singin' schools and barn dances, and the attendance isn't confined to the young Zekes and Lizzies. Ma, pa, and the little ones are there, too. Before the barn dances begin the babes are put to sleep in improvised beds . . . and when the fiddle whines "Turkey in the Straw" the old folks cavort like colts. Occasionally some wag passes around a bottle of mountain dew with a kick that would make cognac or tequila seem like branch water. But old Aunt Mandy, chewing her snuff stick in a corner, is bouncer and any of the boys who get out of hand have to get out of the barn.
Small Punkins.

AROUND THE CORNER.

"Vice is a monster of so frightful mien
As to be hated, needs but to be seen;
But seen too oft, familiar with its face,
We first endure, then pity, then embrace."
So sang a poet, long ago, when he
Sat housed, and fed, and clothed with decency.

Our clothes grow thin with years of good hard wear,
And, like the trees, our limbs will soon be bare.
Already some Advanced Ones have been seen
In birthday outfits gamboling on the green,
"Fine them! Oh, Fine!" the judge and jury cry,
But won't we all be nudists by and by?

Ivy M. Oberg.

GRAVY BUT NO TRAIN.

I doubt if I ever leave this old farm for Chicago. This morning for breakfast Mother served fried ham; nice thin slices, cut from the heart of the ham and fried in its own fat. (You have to use an old iron spider to get all the aroma and tenderness.) And to go with it Mother makes the most delicious red ham gravy. To make it you merely add water to the fat and stir after the ham slices have been removed from the spider. Then, to go along with this, Mother cooked some hominy grits for me. Doubtless you know what they are, but have you ever tried them with such ham and such gravy, sir?

For lunch we had fried chicken. Mother always kills two or three young friers for a meal, cools them, fries them a gold brown, and serves them hot. Of course we have gravy also, the most delicious you could possibly taste. This is poured on the rice that always shows up on the table. Many and many a time I have seen Grandmother cook chicken just to make the gravy for Grandpa. The chicken itself would later be thrown out. You may not believe it, but I can swear it is true.
Southern Gentleman.

ADVANTAGES.

Of course it's nice to be a child,
But still, I often think
How easily the goldfish
Can get themselves a drink!

Ella Stratton Colbo.

BACK TO NORMAL.

The Spanish war broke into the newspapers again Thursday. We shall not concede the country is back to normal, however, until that perennial appears about the thief who was undoubtedly disappointed when he discovered that his loot from the salesman's car consisted of 120 pairs of shoes all for the right foot. Nor will we be convinced about winter's coming until some inspired rewrite man relates that "snow and slush were Chicago's weather menu today." That one can never be held in the cannery vaults.

DIG IN, men, and get ready to do your duty. The Turks are coming and it's only 19 days until they'll be here. Cartrax.

WE TRUST it wasn't a permanent wave.
W. C. S.

How to Keep Well By Dr. Irving S. Cutter

To the limit of space questions pertaining to hygiene and prevention of disease will be answered in this column. Personal replies will be made to inquiries, under proper limitations, when return stamped envelope is inclosed. Dr. Cutter will not make diagnoses or prescribe for individual disease.

[Copyright: 1936: by The Chicago Tribune-N. Y. News Syndicate, Inc.]

WATCH OUT FOR UNDULANT FEVER.

EVERY once in a while we are startled by the appearance of a disease that is new—at least to us. As our civilization becomes more complex, as facilities for transportation increase, disorders that were confined earlier to isolated and remote districts are carried throughout the world.

This seems to be the situation with undulant fever, which is now acknowledged to be world-wide in distribution. Twenty-five years ago it was practically unheard of in the United States, although it had probably existed unrecognized for a number of years. Its rarity, however, led to confusion in the diagnosis and undoubtedly not a few typical cases were labeled typhoid fever, malaria, rheumatic fever, or influenza. It hardly seems tenable that we could have escaped so important an infection during the long period in which live stock, particularly goats and cattle, were imported for breeding purposes.

In this country cattle and hogs are the principal avenues through which the disease is disseminated, and there is no state in the Union in which some afflicted animals will not be found. The infection may be transmitted from cows through the drinking of raw milk, the eating of butter made from unpasteurized cream, or by direct contact.

The prevalence of the fever among cattle is fairly extensive in some areas. In a certain tested locality nearly 10 per cent of the milch cows gave positive reactions. The average was about one to each herd and the chances are that those who used raw or unpasteurized milk from such sources were exposed many times.

After drinking polluted milk symptoms usually develop in from five days to three weeks. As a rule the onset is insidious with general aching and a feeling of marked illness. Sometimes there is a chill, followed by severe headache, fever, and pains in the back radiating to the hips. There is generally profuse sweating and rapid loss of weight. Now and then the skin and the teeth feel sore and the discomfort in the back and in the head may be so intense as to be almost unbearable. After the acute period has passed—a few days to a week or more—the condition may settle down for a long pull. It is believed that some patients harbor the infection for years in a mild form with an occasional flareup of pain and fever.

The diagnosis may be exceedingly difficult. A positive check, however, is readily available and only a small quantity of the patient's blood is required. The suspected serum is added to a culture of the organisms—brucella melitensis—and if it causes them to clump together rather quickly the diagnosis is evident.

Our first clear-cut understanding of the disease came from David Bruce, who studied the malady on the Island of Malta. He found the cause to be a microbe—which now bears his name—and proved that the drinking of raw goat's milk containing the germ was the source. As soon as the use of this fluid was stopped no further cases appeared.

The management of the disease in human beings is directed toward the relief of symptoms and every effort is exerted to make the patient as comfortable as possible. The use of vaccines has been advocated by some writers. They seem to be justified and comparison with control [unvaccinated] cases shows that the treated patients recover quicker and are not quite so ill. A serum has been prepared and good results from its use have been reported in early cases.

Undulant fever is with us and probably will remain for several years. It behooves us, therefore, to exercise precautions because of the general use of milk. Only boiled or pasteurized cow's and goat's milk should be used. Furthermore, care should be taken to avoid contact with sick cattle or hogs, as contaminated fingers carried to the mouth can convey the disease.

CAN'T HOLD LIQUOR.

R. B. writes: 1. Is there anything that can be done to help a man of 50 who is the essence of refinement when sober but who becomes mean, abusive, and unreasonable when drinking? The man mentioned is monarch of all he surveys when "under the influence" and will fight at the drop of a hat. Afterwards he is remorseful and says he cannot remember. He does this about once a week.

2. Why can some people "hold their liquor" as the saying goes, while others go haywire?

REPLY.

1. The chronic alcoholic drinks in order to defeat his sense of inferiority. As you note, he becomes buoyant and masterful. The cause is psychological and is exceedingly difficult to cure. Such cases are best treated in an institution, but a good psychiatrist may be able to help the patient at home, especially with family coöperation.

2. Alcohol affects individuals differently. Some react quickly, depending upon the solubility of the chemical in the nervous tissue. Slow, phlegmatic persons usually require a considerable amount to produce an observable effect.

LEUKEMIA.

C. A. M. writes: I have developed a disease which seems to have some of the symptoms of pernicious anemia, but my physician says I have too many white blood corpuscles in my blood. I have been taking X-ray treatments which have aided somewhat, but my doctor says I cannot be cured.

REPLY.

Research workers the world over are searching assiduously for the cause and cure of leukemia, which is the disease you refer to. Let us hope that long before your case becomes dangerous that success will reward their efforts. At present, our best results in leukemia follow the use of arsenic and X-rays.

ASTHMA.

I. M. writes: I am considering marrying a man who suffers from asthma. Is this condition contagious or hereditary?

REPLY.

Asthma is not contagious. So far as heredity is concerned, the condition itself is not inherited but the tendency [allergy] may be.

SENNA.

A. F. S. writes: 1. Do senna pods eaten in cooked fruit thin the blood?

2. Do senna pods brewed as in tea have any ill effects on the kidneys?

REPLY.

1. No.
2. No.

WE HAVE A GREAT BIRD, BUT LET'S NOT OVERFEED IT

Copyright, 1936, by Chicago Tribune Parrish

VOICE OF THE PEOPLE

Writers should confine themselves to 200 or 300 words. Give full names and addresses. No manuscripts can be returned. Address Voice of the People, The Tribune.

THE LESSON.

Chicago, Nov. 4.—The Republicans spelled their own doom when they refused to admit that a degree of transition was in order. Time moves on, but the Republicans stubbornly refused to move along with it; it is after all possible to be progressive without being radical, and that, in essence, is what the American people want. They don't want real radicalism, but they do want to move forward, and in view of the fact that the Republicans were offering a reactionary program the American people decided to take Roosevelt, even if many did think that he introduced some really radical ideas. The salvation of the Republican party was, and is, in taking the advice of Senator Borah, who insisted that the "old guard" be discarded and a more liberal platform be devised. The "old guard" thought Borah was too liberal, so they discarded him. Mr. Borah could very well say, "I told you so," and I think that there would be a noticeable lack of effective rejoinder.
J. A. Menk.

THIS BEGINS TO SOUND FAMILIAR.

Chicago, Nov. 3.—Allow me to congratulate you for the great assistance your paper rendered to the cause of democracy. Your editors and your noble minded cartoonist should feel proud of your endeavors in behalf of a noble character. Without your assistance I am sure the greatest man of the hour would have fallen short of the goal. J. E. Kelly.

SUGGESTION.

Chicago, Nov. 4.—Perhaps The Tribune will now try to be a newspaper instead of a propaganda sheet.
R. H. Throne.

HE'S SATISFIED.

Chicago, Nov. 4.—Well, Trib, old lady, could you swallow it? The Greedy Old Party got her coup de grace! May God rest her soul in peace!

Personally I'll gain nothing by reëlection of Roosevelt, the greatest President that U. S. ever had and the wisest statesman since the days of immortal Pericles, but certainly it gives me a great satisfaction that truth, justice, decency, honesty, and honor had triumphed over the lies, distortions, insinuations, indecency, dishonesty, greediness, and thievery. Geo. V. Ristin.

THE MAIN ISSUE.

Chicago, Nov. 4.—Now that election day is past I have one earnest plea to make. It is this: Please let us enjoy our morning newspaper.

In attempting to turn the people against President Roosevelt The Tribune has apparently defeated its own purpose.

Its columns and Mr. Orr's cartoons can be directed to a much better purpose.

Make The Tribune a winner also. Let us all work together for the good of our great nation.

That is the main issue which we must not lose sight of in a whirlpool of politics. H. Anna Johnson.

CONTRASTS.

Chicago, Nov. 4.—I wish to thank The Tribune for helping Franklin D. Roosevelt back into office.

America is really saved now by the man who is for the people, by the people, and with the people instead of a man who is for the rich by the richer and with the richest.

Boy, did those sunflowers die! Last August they were in full bloom, but they started to die little by little until Nov. 4.
Eddie Rosenzweig.

REQUEST FOR LEADERSHIP.

Chicago, Nov. 4.—Thousands of disconsolate and discouraged Americans face the cold, gray dawn of Nov. 4 and wonder.

Can you give them any hope? Can you revive their courage? Can you instill new fighting courage? Something must be done to save our America, but in God's name what?

Will you write an editorial on this subject of the character and greatness of your "Twilight of Kings" of a couple of decades ago, but, of course, more suited to the present needs?

Please excuse apparent presumptuousness, but the need is great and urgent. Liberty has been deserted and abandoned by many of her children and she needs help to bring the erring ones back before it is too late. P. M. Dunn.

FURTHER INTERPRETATION.

Chicago, Nov. 4.—The American people have shown that they will not take the word of the yellow journals backed by greedy capitalists. They have shown that they will vote for the man who works for their interest and not for the selfish minority.

Your paper has tried to make a great man out of a mere farmer who knows nothing about running a government, but who can be controled by these greedy capitalists.

This ought to teach you a lesson that your cheap ballyhoo cannot make a man without ability into a great man or detract credit from Franklin D. Roosevelt, a really great man. Herman Knell.

MAYBE.

Chicago, Nov. 4.—This is one time where the newspapers are in error.
Jerome J. Javurek.

THE VOICE OF ARKANSAS.

Piggott, Ark., Nov. 4.—How many days left to save our country? Blah, blah.
Karl Pfeiffer.

THE VERDICT.

Chicago, Nov. 4. — The people of America, uninfluenced, love their gallant leader, Roosevelt, in spite of all propaganda. Oscar Lohner.

A RELIABLE PROPHET.

Chicago, Nov. 3.—I predict Landon won't receive more than twenty-three electoral votes. William Phelps.

HE TOLD US SO.

Chicago, Nov. 3.—President Roosevelt will win four to one. He will get thirty-eight states.

Mr. Hoover, Mr. Smith, and The Tribune convinced more than half of the Republicans in the U. S. A. that they should vote for President Roosevelt.

I have been a reader of your paper for over twenty years and it seems to me that you should get down to facts.

If you are against everything that a constructive President does, how can you expect Mr. Public to have faith in your paper? J. L. Cochennet.

RECEIVED AT THE WHITE HOUSE.

Winnetka, Ill., Nov. 1.—I have just read in today's Tribune [part 8, page 2] a statement possibly carelessly quoted, that Mrs. Roosevelt refused to give audience to all patriotic societies. This is most unfair and untrue.

I personally, as a Chicago delegate to the D. A. R. congress last spring in Washington, was a guest at a beautiful reception at the White House where Mrs. Roosevelt received us personally, standing with our president general.

Not only were the historical portions of the mansion thrown open, but many places not usually shown to the public, such as the flower gardens, dining room, and terraces.

It was a splendid affair with bands playing, groups of young officers in full dress from both army and navy assisting, and lovely flowers everywhere.

Mrs. Roosevelt was more than cordial to us all. This was the second time I had been there under the same conditions within the last few years.
Laura Hayes Fuller.

MINORITIES.

Chicago, Nov. 4.—Matthew Arnold in his famous essay on minorities has demonstrated for us that minorities are frequently right. We have another instance of this in today's election. Let us not forget that the Republican party was in the minority in 1856, but that in time it won one of the greatest triumphs of history—it saved the Union and that it will do again. Lessing Rosenthal.

FRIEND OF THE PEOPLE

Letters to this department must be signed with names and addresses of writers.

ESTATE MANAGEMENT.

Chicago, Oct. 15.—[Legal Friend of the People.]—My sister's will bequeathed to me her entire estate [which consists of real estate in Minnesota], to be held in trust for nine years and the income to be given to a granddaughter. After that period the property is to be sold and the proceeds to be divided between two granddaughters. She appointed me executor, but as I do not reside in the state the judge had the granddaughter appoint another.

1. Just what am I supposed to do as trustee and [2] who is to manage the estate, collect rents and pay expenses?

3. Can this trust be set aside any time the heirs wish so they can dispose of the properties?

4. Has Minnesota a law to the effect that sisters and brothers are entitled to share in the distribution of property left when grandchildren only are the nearest of kin? O. F. R.

1. Carry out the duties imposed by the will.
2. See 1.
3. If all parties are of legal age we do not see how any outsider would be in a position to question any settlement that they might agree upon.
4. The will would control.

TRIBUNE LAW DEPARTMENT.

CAREFUL THERE! YOU'LL "UNCORK" SOMETHING!

[Memphis Commercial Appeal.]

JILTED EARL IS ANNOYED, NO END, BY HON. TANIS

Stout Heiress Insists the Break Is Mutual.

New York, Nov. 6.—[Special.]—The jilted earl of Carnarvon possibly still has a chance to win the dainty hand of the Hon. Tanis Guinness Montagu if he is as persistent in England as he has been in America.

The Hon. Tanis today said the excitement and rush of New York [her native city, by the way] had upset her and hinted she may reconsider the suit of his lordship when they get back home.

Asked if she would change her mind about marrying the earl when she returned home where romances are "more formal and aristocratic," she said: "I really don't know."

Once Declared Off.

Previously she had said the engagement between her and the son of the scholarly Englishman who opened the tomb of King Tut was definitly off.

The earl said the sudden termination of their romance was her "wisn and choice."

Apparently none except the Hon. Tanis and the earl knows what caused her to jilt him. They were to have been married Wednesday in Baltimore. His English divorce from his American wife was made final a few days ago and he came over here to marry her.

But about 2 a. m. Wednesday, her wedding day, she left Baltimore hastily and hurried to New York. He followed within two hours. He saw her yesterday and she announced that the wedding was off.

Books Passage Home.

In a huff, his lordship booked passage for tonight on the Europa, then returned to his room at the Ritz and refused to discuss the incident. However, intercepted this morning as he dashed to a cab, he said:

"It was her wish and choice. She wanted it this way. I've been horribly annoyed."

The Hon. Tanis, heiress of the Guinness stout millions, today seemed undisturbed by the events as she sat in her hotel room.

"It was just decided by mutual consent that we wouldn't marry," she said. "We weren't suited. It's always better when you find it out ahead of time, even though right at the altar. It is much better than to find out afterward when it is too late."

Told the earl had said she made the choice, her eyes flashed.

"Oh, really, did he say that? For his own sake you had better say it was mutual."

She just wouldn't tell why she jilted the earl almost at the church door.

"The excitement and rush and everything might have had something to do with it," she said.

"There's nothing startling about all this, We just decided we wouldn't get married. I'm going home in about ten days after a visit to some friends in the country here."

DISCUSS BROKEN ROMANCE

The earl of Carnarvon, who asserted in New York City yesterday that it was the Hon. Tanis Guinness Montagu who ended their engagement to wed.

THE HON. TANIS GUINNESS MONTAGU.

LEVY DEFEATED, SCHOOLS SHUT IN SPRINGFIELD, O.

Springfield, O., Nov. 6.—(AP)—This was the last day of school for more than 12,000 Springfield students and teachers, who complied with a board of education order which shut down the entire system late today because of lack of funds.

Board members ordered the closing after defeat of a 3 mill special levy at Tuesday's election. They said there was no prospect of reopening before February. Even then, they added, money for operating expenses would be available for only a few months.

Several of the 381 teachers in the city system who signed personal notes for their salaries last month, began casting about for other employment.

The three mill levy, beaten two to one, would have raised $240,000 a year for three years.

Assistant State Director of Education E. N. Dietrich said there was nothing the state board could do to alleviate the condition.

Financial problems, although not so critical, confronted school systems in several other cities including Cincinnati, Toledo, Gibsonburg, and Jackson.

Girls in Automobile Show Revue Given Instructions

(Picture on back page.)

Eleven of the 21 girls who will take part in the "Brides of the Nations" revue at the automobile show which will open at the International amphitheater on Nov. 14 met yesterday in the show headquarters at 307 North Michigan avenue to receive instructions. The girls, most of whom are as yet unmarried, were selected in popularity contests conducted by various nationality groups in Chicago. The revue will be presented twice daily at the automobile show, in the afternoon and evening. Miss Maxine Greenwell of Maywood, selected as the American bride, will have a central place in the pageant.

Bill to Restore Mexican Death Penalty Introduced

MEXICO CITY, Nov. 6.—(AP)—A bill reëstablishing the death penalty, which the Mexican congress abolished in 1928, was introduced in the chamber of deputies today.

JAPAN ACCUSED OF STARTING NEW CHINA INVASION

[Chicago Tribune Press Service.]

SHANGHAI, Nov. 6.—Skirmishes in the last forty-eight hours between Mongol irregulars from Chahar and provincial forces of Suiyuan near Taolin, in eastern Suiyuan, were believed today to be the opening of engagements in the long predicted invasion of Suiyuan by Japanese led Manchukuan and Mongolian forces. Suiyuan is west of Chahar and northwest of Peiping.

The Mongol forces, commanded by the Chahar military leaders, Wang Ying and Chin Chia-shan, were assisted by five Japanese planes from Changpei, 40 miles north of Kalgan, capital of Chahar. The planes reconnoitered but did no bombing.

Gen. Li Shou-hsin, whose Manchukuan forces last year took control of five Chahar counties, is reported to be leading his soldiers westward to support the Mongol irregulars in their Suiyuan invasion.

BATTLE BLAZE IN GOLDBLATT'S BROADWAY STORE

Fire, presumably caused by spontaneous combustion, attacked a basement storage room in the Goldblatt store at Broadway and Leland and Racine avenues last night. Firemen were forced to break windows to enter the place and they met considerable difficulty in reaching the blaze, which was in the Leland-Racine corner. This section was once the old Uptown hotel. The damage was not heavy, according to firemen. Fire apparatus tied up trafic at the busy intersection for half an hour.

Jobless, So Kills Himself by Lying Before Train

Worrying over unemployment, Gus Gillette, 60 years old, 1751 West 14th place, committed suicide yesterday by lying on the Burlington railroad tracks at 16th and Wood streets in the path of a freight train.

For a SUNDAY of contentment 2 pounds of Mrs. Snyder's Candies

I suggest TWO pounds today, just before you start home. for *tomorrow* is SUNDAY. Try my O. R. A. assortment; *two delicious pounds for a dollar*, with a dozen different choice kinds, enough to satisfy and please all day long.

COCONUT BALLS, CHOCOLATE COVERED: Tender, fresh coconut in a luscious ball that's covered with rich vanilla chocolate. 60c per pound.

FOR FINE FLAVOR try... A&P FOOD STORES

92-93 Score

SUNNYFIELD PASTEURIZED CREAMERY BUTTER LB. 34c

A&P Food Stores

"Sweeten it with Domino" Refined in U.S.A.

Crystal Domino Cane Sugar Tablets 2 lbs.

Crystal Domino Cane Sugar Squares 1 lb.

Crystallized by Adant Process

The Aristocrats of Sugar

"Field's Finds" for Saturday Shoppers point the way to Fashion Economy

"Top finds" of the month

BEAUTIFUL NEW BLOUSETTES of metal run crepe and satin $3.50

All the opulence of the new texture richness in gleaming metal run crepe and luscious satins. All the flattery of youthful simple styles. All the quality of fine workmanship in models made to sell for much, much more. They're unmistakably unusual values . . . and very timely fashions for the festive season just ahead.

1. Satin. Emerald, mink brown, royal blue, coronation rose, white. Sizes 34 to 40.

2. Crepe with stitching. Emerald, rust, royal, gray, white. Sizes 32 to 38.

3. Metal run crepe. Rust, emerald, royal blue, and white. Sizes 32 to 38.

4. Metal run cocktail shirt. Danger red, emerald, royal blue, and white. 32 to 38.

First Floor, Middle, State

THIS GIPSY STEPIN knows the secret of poise $8.75

So will you, wearing it! For Field Tru-Poise shoes *do* things to your walk. Even do things when you're standing still! It's the famous "cradle heel," a cup-like affair that keeps your foot from crowding forward and banishes bulges over the vamp.

This black shadow kid stepin has Pleatex goring on the side to give you clinging, comfortable fit. The petal design is of patent and lizard calf. There are many other Field Tru-Poise shoes, equally alluring, at this same price. Size range 4 to 10, AAAA to B.

Young Moderns' Shoes
Fifth Floor, Middle, Wabash

HAND SEWN WOOL GLOVES $1

Warm as toast and smart as anything, these slim, flattering styles are a perfect glove solution for daily winter wear. A grand buy. Black, brown, green, wine.

First Floor, South, State

BEIGE with BLACK

FASHION'S NEW COMBINE

A beautiful new rosy beige invades the fashion monopoly of black. Here it conspires with a handsome young coat trimly edged, collared, cuffed and pocketed with Persian lamb . . . and also with a dressy afternoon frock of Empire line. For your beige coat choose a black dress of the new ribbed alpaca. For your black coat a dress of beige.

Persian lamb uses Peter Pan collar, cuffs, pockets, and buttons on beige or black. Cham-o-line back and warm interlining. 12 to 20. $65

Women's and Misses' Moderately Priced Coats
Sixth Floor, North, State

Left. Gold kid edges the "knock-knock" buttons, pockets and collar of a two-piece ribbed alpaca dress. Black or brown. $10.95

Right. A one-piece dress with contrasting faille gilet. In black with pink, blue, or white. $12.95

Both Dresses—Sizes 11 to 17
Junior Petite Miss
Sixth Floor, South, State

Right. Beige bar dress introduces matching 4-inch lace insertion at smart V neck and on sleeves. Also in gray, aqua, navy. Sizes 12 to 20. $19.75

Misses' Dresses, Sixth Floor, South, State

SIXTH FLOOR

In our November Coat Sale GALE COATS $19.75

Breezy days are here again! Get a warm coat! Pictured are two smart sturdy coats of a large group in gray, brown, green, oxford or wine, sizes 12 to 20. Check up their ingredients for satisfying hard, knockabout daily wear: durable Llamela cloth (fleece), warm interlinings, broad shoulders, belted and swagger styles, and large, comfy pockets.

Sports Apparel
Sixth Floor, Middle, Wabash

TODAY, in the Young People's Theater, at 11, 2 and 4 THE RUFUS ROSE MARIONETTES in

Scenes from "SNOW WHITE AND THE SEVEN DWARFS"

Scenes from "THE MARIONETTE CARNIVAL"

featuring Fred Astaire and Ginger Rogers, Sonja Heine and all sorts of circus people and their trained animals.

Fourth Floor, South, State

EXCEPT TRU-POISE SHOES, All of This Merchandise Also in Our Evanston and Oak Park Stores

MARSHALL FIELD & COMPANY

EDWARD BALLARD, GAMBLER, SLAIN AT HOT SPRINGS

Shot by Ex-Partner Who Then Kills Self.

[Continued from first page.]

Thomas D. Taggart Jr., Democratic national committeeman from Indiana, to celebrate the victory they had scored at the polls last Tuesday. In the crowd at Brown's was a goodly number of the celebrating politicians.

The rise of Ballard as one of the most widely known international proprietors of a gambling house is a story book yarn even though Ballard was a gambler all of his life. He was a poor farmer boy, one of five brothers. Some of the more influential Hoosiers of 45 years ago called them white trash. They lived in a badly rundown shack just outside of West Baden Springs.

This particular Ballard boy quit the farm early and the next thing the natives of the famous watering places of French Lick and West Baden can remember about him was that he was the proprietor of a saloon in West Baden.

A colored man named Tom Cole operated a gambling club in the West Baden Springs hotel at that time. Ballard sold his saloon and became a croupier in that gambling room.

A few years later, about 1900, Ballard had fared so well that he bought the gambling club.

Profits from the gullible rolled in. In 1909 Ballard bought the Brown hotel in French Lick Springs. He converted it into the gambling place that since has become known far and wide as merely "Brown's."

In one season, a season at this watering place is three months in the spring and two months in the fall—his winnings totaled a million dollars. He then bought the West Baden Springs hotel.

Two Rigid Rules.

By 1929 at the top of the boom days his fortune had reached the $30,000,000 mark. People came from all parts of America and from foreign countries to try their luck and their systems at Brown's.

Ballard, the green kid from the southern Indiana hill country, set down four rules at Brown's gambling house which were never violated. They were:

1. No native of French Lick Springs or West Baden would be admitted to the gambling rooms.
2. Intoxicating liquor was barred from the gambling rooms. Big players who might stand to lose a fortune in one night's play were politely told to leave the place if they were caught violating this rule.
3. All patrons must appear in evening dress.
4. All employés were barred from gambling in any shape or form. Some of his most faithful men were discharged for endeavoring even to smuggle in a small bet on a horse race.

It was at Brown's and not at Canfield's in New York that the system of never permitting a croupier to address a player by his name was introduced.

For instance, if Mrs. Jones was playing roulette she always would be addressed by the croupier as Mrs. J. If Mr. Smith was taking a flyer at faro bank the dealer would call him Mr. S.

It was Ballard who introduced the rule.

With his gambling profits rolling up into enormous figures Ballard branched out into another field.

Buys His First Circus.

An old gambling associate of his tipped him off that the Hagenback & Wallace circus was about to go on the rocks. It could be bought for a song, the old time gambler told Ballard. Ballard did buy it for a song. Later on he operated the John Robinson circus, the Sells-Floto circus, the Yankee Robinson shows, and a number of other small shows.

All this annexing of circus property brought on a circus war between Ringling Brothers and the Ballard owned shows. Finally Ballard beat Ringling Brothers to Madison Square Garden in New York early one spring a half dozen years back.

The Ringling interests immediately asked for a truce. Before the conferences had ended Ballard had sold all of his circus interests to Ringling brothers.

Clyde Beatty, now one of the world's most noted animal trainers, was developed by Ballard.

Gives Hotel to Jesuits.

After his circus interests had been sold business became bad at Ballard's West Baden Springs hotel. Eccentric and quick acting as he always had been, in one afternoon in August, 1934, he donated outright his huge West Baden Springs circular hotel and its surrounding property to the Jesuit order, thus removing the employment and source of livelihood for most of the inhabitants of the village of West Baden. The property at one time had been valued at more than $3,000,000. The Jesuits have established a college in the property.

On that same afternoon he called his cousin, Norman Ballard, who had been an employé, into a conference. Before the conference had ended he had sold his two French Lick Springs gambling houses, Brown's and the Gorge, the latter a place in the country, to his cousin.

It was this cousin, Norman Ballard, who was in charge tonight when the hushed word of Ed's murder reached here.

After giving away and selling his watering place properties on that August afternoon Ballard packed up bag and baggage and went away. He hasn't been back since except on a few rare occasions.

Despite the fact that he gave his famous hotel to the Jesuits and built the only Catholic church in French Lick and West Baden, Ballard was not a Catholic, nor did he claim any other religious affiliations. He built a Baptist church in French Lick Springs also in which the colored servants at West Baden and French Lick Springs since have worshipped.

In addition to his wife Ballard leaves one son, a senior at Yale, and a daughter who attends the Bennet school at Boston.

ALEXANDER'S PAST

Detroit, Mich., Nov. 6.—[Special.]—Alexander was known as "Silver Bob," operator of gambling places for the wealthy. In his years of operation here he was only arrested once. That arrest was when he had newly entered the racket here in 1916. Later he was to operate both in Wayne and its neighboring county, Macomb, long a gold mine for gaming.

He came here from Charleston, W. Va. The first place Alexander operated, which led to his only arrest was in downtown Detroit in Cadillac square.

DICK TRACY—Room 312

CROWN PRINCESS OF THE NETHERLANDS TO WED GERMAN JAN. 7

(Picture on back page.)
[Chicago Tribune Press Service.]

AMSTERDAM, Nov. 6.—Crown Princess Juliana, 28 years old, of the Netherlands will become the bride of Prince Bernhard zu Lippe-Biesterfeld, 25 years old, of Germany on Jan. 7, it was announced officially today. The banns will be published Dec. 19.

The couple first will participate in a civil service at The Hague townhall. This will be followed by a church ceremony at the cathedral of St. James.

Juliana, who is heir to the throne of the Netherlands, is jolly and plump. She and her future husband are fond of sports.

FAVORITE JUDGE OF SCREEN FOLK TO RETIRE SOON

Yuma, Ariz., Nov. 6.—(AP)—Yuma's famed "marrying justice," who has performed wedding rites for so many eloping Hollywood film couples, is quitting the business.

Justice of the Peace Earl A. Freeman leaves office next Dec. 31. He did not seek reëlection.

Freeman today said he had married about 25,000 couples in his 10 years in office.

"That's 50,000 people—enough to populate a good sized city," he chuckled. "The movie couples who have had me to marry them—they're all a wonderful, fine bunch of people."

The justice achieved a pet ambition last fall when his favorite actress, Claudette Colbert, and Dr. Joel Pressman came to him to be married, bestowed upon him a rose and a kiss.

Among the Hollywood notables for whom Judge Freeman has performed marriage ceremonies are: Gloria Swanson, Jean Harlow, Richard Dix, Mary Astor, Sally Eilers, Tom Mix, Loretta Young, Jack Oakie, Jetta Goudal, Heather Angel, Dorothy Mackail, Minna Gombel, Lewis Stone, Ann Dvorak, Billie Dove, Nina Wilcox Putnam, Margaret Sullavan, Evelyn Laye, Evelyn Venable, Sharon Lynn, Barbara Kent, and Grant Withers.

LAUNCH SERIOUS STUDY OF MALE TREND IN WOMEN

Masculinization in women—what causes it and how to prevent it—is one of the most important problems confronting the medical world. This statement was made by Dr. A. T. Kenyon of the University of Chicago in an address yesterday at the ninth annual meeting of the Central Society for Clinical Research at the Drake hotel. Noted medical men from all parts of the middle west were present.

The masculinization to which Dr. Kenyon referred has been noted in girls twelve and thirteen years of age as well as in adult women.

It is manifest by a masculine bone structure, by disturbance of normal feminine functions and by the excessive growth of hair. The bearded lady of the circus is the extreme example.

Psychiatrists generally believe that masculine characteristics in women are the result of mental quirks, but recent experiments at the University of Chicago, he said, indicate they may be caused by physical disturbance. There are several women patients at the university who are subjected to tests.

Some women, Dr. Kenyon explained, who exhibit masculine traits, have a tumor of the adrenal cortex, a ductless gland of the kidneys. When this is removed they return to their normal feminine traits.

It's the ONE
cough drop medicated with throat-soothingingredients of Vicks VapoRub.
VICKS COUGH DROP

ITALIAN WOMEN PROMISE TO TURN HOME INTO FORT

Il Duce Gets Pledge of Female Army.

(Pictures on back page.)

ROME, Nov. 5.—(AP)—Italy's Fascist women have promised Premier Mussolini they will "make every house a fortress for the power of the empire and the triumph of the revolution."

They constitute a female army which in some future war may be a tremendous force behind the lines, even though they will not carry rifles as do Spain's amazons who are fighting on the side of Madrid.

The Fascist women, in their annual meeting at which 1,339,335 women and girls were represented, swore themselves to a program of assistance to their Fascist menfolk in charity and social aid and in many types of education, farm development, and price control.

They publish a weekly newspaper which has a circulation of 550,000, and they distribute many films of farm information.

Telegram Sent to Duce.

At their annual meeting the Fascist women sent Mussolini this telegram:

"With pride in the re-arisen empire, the representatives of the women Fascists, true interpreters of the vibrant soul of the Italian woman, proud of the praise of Il Duce, renew to him the promise to make every house a fortress for the power of the empire and the triumph of the revolution."

Fascism spread slowly at first to the ranks of the women, but now it is gathering them in rapidly. Last year saw an increase in membership of 570,924.

They are divided into 8,651 groups of Fascist women and girls, and 8,059 groups of Fascist rural women.

Aid Families of Soldiers.

They assist the families of soldiers and workmen who died in the Ethiopian campaign and of those still in East Africa. They train nurses for maternity and infancy work and for summer mountain and seashore colonies for children.

The Fascist women's organization gives courses in domestic economy and child-bearing, and in music, gymnastics, painting, handiwork, stenography, typewriting, shorthand, tailoring, and machine knitting.

The rural branches established and now manage 2,467 chicken farms, 3,412 rabbit runs, and 1,971 experimental gardens. They opened 1,167 market places for rural women. They distribute grain for chickens and for production of farm products previously imported.

In all the big fairs—such as those of Padua, Ancona, Milan, Bari, and Florence—the Fascist women participate.

Col. Achille Starace, Fascist party secretary, gave the women special instructions for the 15th year of Fascism, which opened Oct. 29:

"They must help in giving winter relief; they must work with the men Fascists in seeing that the list of prices set by the party is adhered to by merchants and peddlers; they must see that Italian products are used, especially Italian fashions; they must endeavor to bring all women's organizations, of whatever nature, into Fascism, and they must increase their work among working girls."

MUSSOLINI REVIEWS 1ST UNIT OF LABOR ARMY OF ETHIOPIA

ROME, Nov. 6.—(AP)—Premier Benito Mussolini reviewed today the first battalion of an army of 150,000 soldier-workmen now being mobilized for the simultaneous development and defense of the new Italian-Ethiopian empire.

Il Duce, standing on the steps of the Piazza Venezia, saluted the first contingent of his new "workers' army" as they marched past dressed in khaki and carrying picks and shovels over their sholders, with rifles slung at their backs. The men were enrolled as Fascist militiar, and will sow their fields with guns stacked near at hand.

Fifteen ships will carry the agricultural warriors south to transform Ethiopia into the "paradise of Africa." The soldier-workmen will be divided into centuries, cohorts, and legions, after the manner of the ancient Romans and the modern Fascist militia. Attached to each of the five provincial governments of Ethiopia is the legion command.

DAD WILL FIGHT TEACHING YOUTH TO HEMSTITCH

New York, Nov. 6.—[Special.]—Albert K. Dawson, Indiana native who has lived in New York for 20 years, and who is angry because his 11 year old son is being taught hemstitching in the public schools, today embarked on a one-man fight against certain defects he believed existed in the city's educational system.

"I'll fight it through," Dawson said. "And if I lose I'll move away from New York City."

Dawson's son, Robert, came home from school one day recently with "a little pink square of cotton cloth" and asked his mother to show him how to hemstitch. When Mr. Dawson heard about it he was furious.

"I didn't raise my boy to be a seamstress," he declared.

WINTER NEEDS

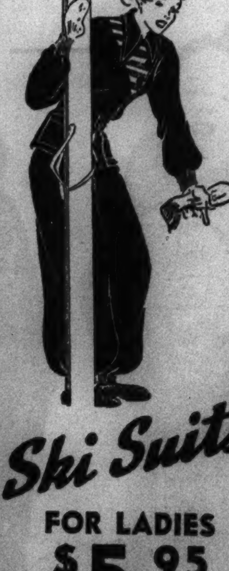

Ski Suits
FOR LADIES $5.95
All-wool windproof Ski Suits in latest zipper styles. A wide choice of popular shades.
Other Ski Suits $6.95 to $11.95
ALL WOOL SKI PANTS—ONLY $2.95
All wool and warmly lined for added protection. New shades.
Other Remarkable Values in Skiing Accessories and Children's Ski Suits.

Warm Coats

Men's All Wool Melton Coats $5.95
Long length Coats with deep pockets and large collar. Belt all around. They're perfectly tailored.
Men's Fine All Wool PARKA COATS
Vari-Striped Parka Coats with zipper attached hood and slash muff pocket. $9.95
LADIES' ALL WOOL CAMPUS COATS..... $5.95
Fancy sport back models in smart check and monotone woolens. Lined.
And Other Big Values!

Hunting
Heavy Water Repellent COATS $2.95
Large game pockets. Snag-proof. Special.
Heavy Water Repellent BREECHES $2.95
Cut full and roomy. Special
HI-TOP LEATHER HUNTING BOOTS $4.95
Corduroy Caps 55c
Corduroy Breeches $2.95

Riding

LADIES' COATS $9.95
LADIES' BREECHES $2.95
MEN'S BREECHES $2.45
LADIES' BOOTS $6.95
MEN'S BOOTS $7.95
Chicago's Most Complete Store for Riders
BAILEY'S
25 WEST VAN BUREN ST.
OPEN EVES. to 9; SUN. to 5 P. M.
710 CHURCH ST.—Evanston
Open Tues., Thurs., Sat. Eves.

A fifth floor feature

Silver Fox Trimmed $44

New Arrivals in PARIS-INSPIRED FUR TRIMMED COATS
$44
GENUINE SILVER FOX COLLARS! PERSIAN LAMB! KOLINSKY . . . SQUIRREL!
—and almost a dozen other fashionable luxurious fur trimmings! Here are coats that were originally made to sell for much more! . . . and when you note the high quality of the furs and fabrics you'll recognize their value. It's a Fifth Floor Feature! Sizes 14 to 44.
BOSTON STORE
State, Madison and Dearborn Sts.

CROSSWORD PUZZLE

HORIZONTAL

1. Fur-bearing animal
6. Develop rapidly
10. Insects
14. Sharp pinch and jerk
15. Vocal passage
16. Biblical patriarch
17. Egyptian god
18. Healthy
20. Stroke of the tongue
22. Nickel [chem. abbr.]
23. Limb
25. Floss
27. Defame
29. Cry
31. Pool
33. Piece of furniture
34. Lick
36. Implement
38. Examination
41. Flask
44. Substance of trees
46. Monkey
47. Part of "to be"
48. Own
50. Girl
52. Preposition
53. Young goat
55. Sharp cry
57. Intimate associate
59. English school
61. Pour
63. Faucet
64. Solemn promise
66. Tidy
68. Inventory
71. One who provides food
74. Pierce with sharp weapon
76. Signal for action
77. Alleged force
78. Unhearing
80. Metal
82. Indefinite article
83. Monster
85. Sport
87. Explain
89. Guide
90. Stretch across
91. Pleasing to the taste

VERTICAL

1. Sipper
2. Conscious
3. Exist
4. Rule of conduct
5. Stretches out
6. Vote
7. Alternative
8. Lubricant
9. Injure
10. A fetter
11. Word of refusal
12. Taste
13. Bone
19. Part of face
21. Closed vehicle
24. Dissolve
26. Realize
28. Mental image
30. Way
32. Fate
35. Drama
37. Idle
39. Twirl
40. Take care of
41. Roast
42. Leave out
43. At all
45. Grime
49. Dashing effect
51. Indicator
54. Pigeon
56. Pastries
58. Lengthy poetic work
60. Bobbed the head
62. People united politically
65. Tiny
67. Sailor
69. Bland
70. Belief
71. Hoodwink
72. Precipice
73. Knocks
75. Employer
79. Dandy
81. At the moment
84. Great god of the sun
86. Musical note
88. Football player [abbr.]

YESTERDAY'S PUZZLE SOLVED

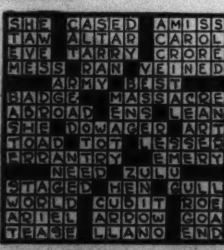

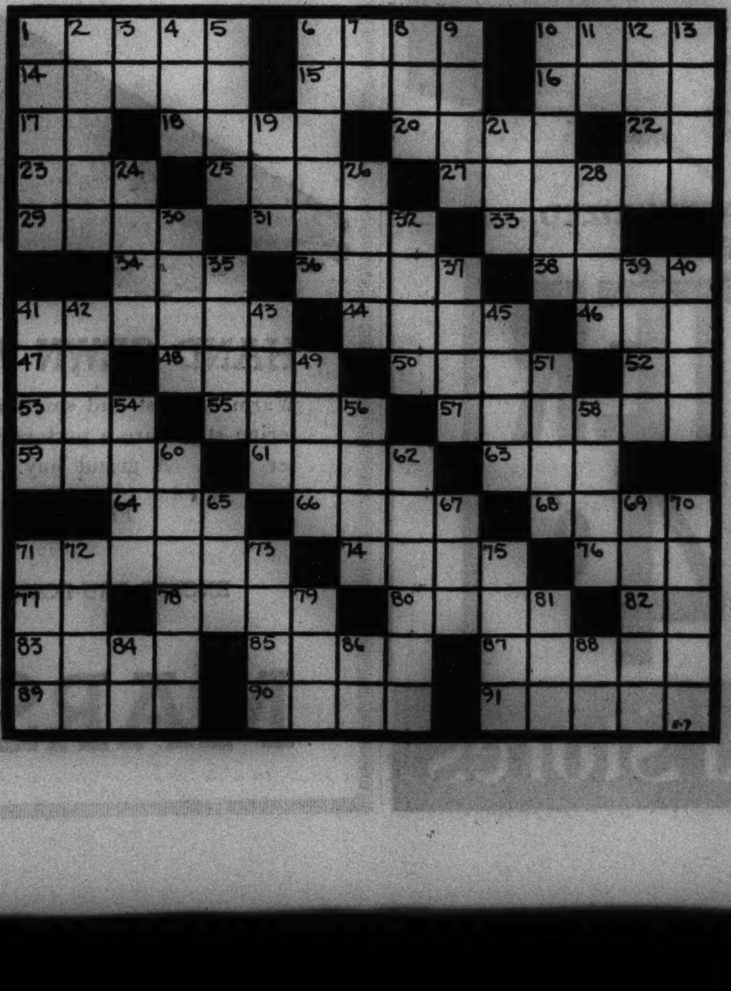

New CHEVROLET 1937

The Complete Car—Completely New

ON DISPLAY TODAY

NEW HIGH-COMPRESSION VALVE-IN-HEAD ENGINE

Much more powerful, much more spirited, and the thrift king of its price class.

PERFECTED HYDRAULIC BRAKES
(With Double-Articulated Brake Shoe Linkage)

Recognized everywhere as the safest, smoothest, most dependable brakes ever built.

NEW ALL-SILENT, ALL-STEEL BODIES
(With UNISTEEL Turret Top Construction)

Wider, roomier, more luxurious, and the *first* all-steel bodies combining silence with safety.

It's the newest of all low-priced cars . . . new in every feature, fitting and fabric . . . also the most thoroughly safe, the most thoroughly proved, the most thoroughly dependable.

TODAY, Chevrolet presents the brilliant successor to *the only complete low-priced car*—Chevrolet for 1937, *the complete car—completely new.* You'll want to see it, for it reveals an even greater measure of superiority over its field than the fine car which in 1936 set a new all-time high in Chevrolet sales.

Chevrolet for 1937 is *new all through* . . . new in the unequaled beauty of its Diamond Crown Speedline Styling . . . new in the unmatched comfort and safety of its All-Silent, All-Steel Body, now available for the first time on any low-priced car . . . and most excitingly new in the greatly increased power and acceleration of its High-Compression Valve-in-Head Engine. Then, too, this thrilling motor car is *proved all through.* It embodies all the extra-value features which have made Chevrolet dependable and *complete* beyond any other car in its price range.

Visit your nearest Chevrolet dealer. See and drive *the complete car—completely new.* Let your own good judgment tell you that this new Chevrolet for 1937 is the outstanding value of this new motor year!

CHEVROLET MOTOR COMPANY, DETROIT, MICHIGAN

IMPROVED GLIDING KNEE-ACTION RIDE*
(at no extra cost)

Proved by more than two million Knee-Action users to be the world's safest, smoothest ride.

ALL THESE FEATURES AT CHEVROLET'S LOW PRICES

**Knee-Action and Shockproof Steering on Master De Luxe models only. General Motors Installment Plan—monthly payments to suit your purse.*

FOR ECONOMICAL TRANSPORTATION
CHEVROLET
A GENERAL MOTORS VALUE

NEW DIAMOND CROWN SPEEDLINE STYLING

Making this new 1937 Chevrolet the smartest and most distinctive of all low-priced cars.

GENUINE FISHER NO DRAFT VENTILATION

Eliminating drafts, smoke, windshield clouding—promoting health, comfort, safety.

SUPER-SAFE SHOCKPROOF STEERING*
(at no extra cost)

Steering so true and vibrationless that driving is almost effortless.

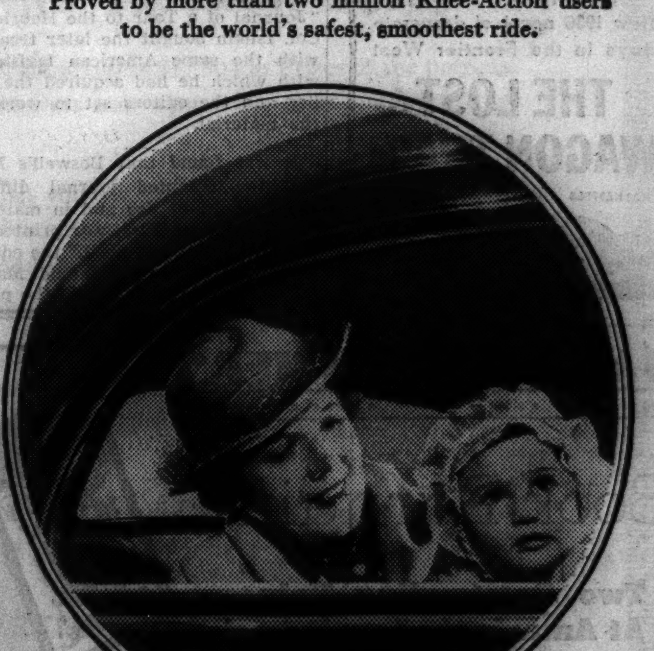

SAFETY PLATE GLASS ALL AROUND
(at no extra cost)

The finest quality, clearest-vision safety plate glass, included as standard equipment.

BOOKS

Boswell's Tour, 'First Edition of Classic,' Ready

Published 163 Years After Writing.

BY FANNY BUTCHER.

"Boswell's Journal of a Tour to the Hebrides with Samuel Johnson, LL.D." [Viking, $5.] Published Nov. 6.

A FIRST edition of a classic, published 163 years after it was written, is a literary event which calls out all the adjectives.

"A first edition of a classic" may sound like a paradox but that is exactly what this volume is. The book which the world has long known, and generation after generation delighted in, was proved by the dramatic discovery of the Boswell papers to be more a product of its period than of Boswell.

The discovery of those papers is one of the most dramatic of many existing tales of book collecting. A publisher's note in this book explains briefly the series of events which culminated in this volume.

For more than a century scholars believed that all the Boswell papers had been destroyed very soon after his death by his family who had always looked upon him as a very dark gray if not a wholly black sheep.

Then word got about that Lord Talbot de Malahide, Boswell's great-great-grandson, had the large collection of MSS. of his famous forbear. He was pressed by collectors from all over the world to sell them, urged by scholars to allow them to be consulted. Being an Irish gentleman whose chief concern were his hunters, he felt neither a responsibility to share his source material with scholars nor, apparently, any interest in turning them into money. He refused every one access to them, never answered telegrams or letters from collectors—and went hunting.

In 1927 Ralph Isham of New York, an ardent Boswellian and a noted private collector, determined to try his hand with Lord Talbot. Bearing the imposing title of lieutenant colonel in his majesty's army [he served on the British staf during the world war] and being a rich American used to having his way, he arrived for tea at Malahide castle and offered point blank to buy the whole collection, sight unseen, for a staggering sum.

That visit is a story that Col. Isham told about at Northwestern university last year to a fascinated audience.

The first climax is that he got the papers. They proved to be of incalculable historical significance. There were over a million words in the time ravaged MSS. It had been carefully gone over by Lady Talbot with India ink and a brush and every word she considered even remotely improper thus removed from circulation.

Boswell wrote as he—or Johnson—spoke, and their ideas about their contemporaries and their vocabularies were lusty so the wear and tear on that "purifying" brush must have been unprecedented.

The India ink was finally removed after much labor, disclosing practically no shock for the well-read reader, and all of the papers were turned over for editing to Geoffrey Scott. After his death they went to Prof. Frederick Pottle of Yale university, leading Boswellian authority. The deciphering of the MSS. and editing was the work of years, but finally a privately printed limited edition was launched [18 volumes have already been published, the 19th and final volume containing the index is in preparation]. It sold for $900 the set.

In the meantime, although Col. Isham believed when he made his purchase that he had acquired all of the Boswell MSS. it was soon discovered that there were some serious gaps in the famous journal which Boswell kept intermittently for 37 years.

Tucked away in an old croquet box that happily came to light at Malahide castle were other Boswell papers, the most important of which was the original MSS. of the famous "Journal of a Tour to the Hebrides." Col. Isham bought the later treasure with the same American lavishness with which he had acquired the earlier and the editors set to work on the material.

It was found that Boswell's MSS. and the accepted journal differed greatly both in size and in material. "Hardly a paragraph was printed exactly as Boswell wrote it," the editors say, for his friend Edmond Malone undertook to give the MSS. the polish of the day [and actually rewrote the most of it], and everything indiscreet, indelicate, or personal was deleted. Most of the "indiscretions" were jibes at persons or Johnson's openly expressed comparisons between his beloved London and the bitter crags of Scotland. They might have landed Boswell in a libeler's prison if they had had such things in those days.

To us they are mostly either witty slashes at people whose names mean little after 150 years, or the gusty remarks of an already well known Falstaff. As for Edmond Malone's repairs to the MSS., even they could not ruin its verve, as is proved by its continuous popularity for a century and a half.

But the known "Tour" and this "unstraitened" first edition of it are almost two different books, the old one drastically cut by the exigencies of space, recording only Johnson; this one, leisurely written with real zest and presenting Boswell himself in all of his appealing personality as well as even more fully the great lexicographer.

It has always been Col. Isham's intention to make available in a nominally priced edition the invaluable Boswell material. The publication of the "Tour of the Hebrides" in this edition is the first of a group of popular priced volumes of the Boswell papers thus promised. It may well become as popular as Boswell's "Life of Johnson," for it has all the freshness and delight of that classic beloved in every generation.

* *

New 'Inside Europe' Brings It Right Up to Minute

A new edition of John Gunther's popular "Inside Europe" [Harper's, $3.50] has been completely revised by the author to include the Spanish civil war, the Blum government of the left in France and 15,000 words added to the text to bring it up to date.

THEY DO IT AGAIN

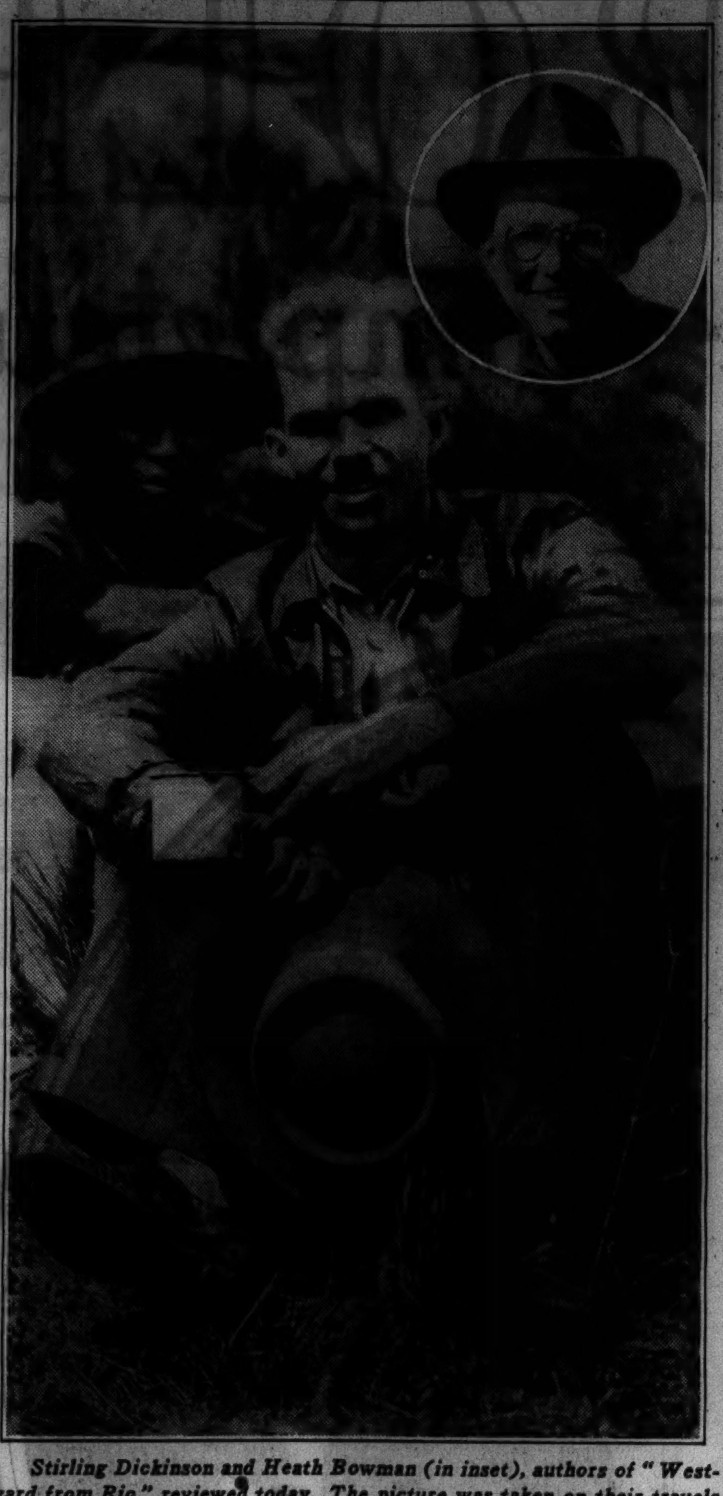

Stirling Dickinson and Heath Bowman (in inset), authors of "Westward from Rio," reviewed today. The picture was taken on their travels in the wilds of South America.

"One of the Best"

Heath Bowman and Stirling Dickinson, the two capable young Chicago authors of "Mexican Odyssey," have turned out another excellent piece of travel reporting—"Westward from Rio" [Willet-Clark, $3], one of the best books on South America in many a season.

Six thousand five hundred horizontal miles and 17,000 vertical feet were covered by this pair of amateur explorers. They charted an unusual course, which local experts said couldn't be made, and then proceeded to navigate it with the aid of seven major varieties of locomotion—boat, train, plane, mule, motor, ox team and plain shank's mares.

This unique land voyage across South America, instead of just touching at seaports as most professional travel trips do, traversed five countries, Brazil, Paraguay, Argentina, Bolivia, and Peru.

Although the two authors are only five years out of Princeton [Bowman majored in English and Dickinson, archæology and art] they write with the skill, assurance and style of seasoned scribes.

Both authors are residents of Chicagoland. Dickinson lives at 1518 Astor street, Bowman in Evanston.

'Yang and Yin' May Be Best of Hobart Novels

Likely to Surpass "Oil for Lamps of China."

"Yang and Yin," by Alice Tisdale Hobart. [Bobbs-Merrill, $2.50.] Published Nov. 6.

THE success of Alice Tisdale Hobart's "Oil for the Lamps of China" may well be duplicated or even surpassed by "Yang and Yin," for it has as a hero a man who by nature as well as profession gives without stint. He is an American doctor in charge of a small mission hospital in the Chinese interior.

Also the period which "Yang and Yin" covers is more dramatic in the Chinese setting, for it begins with the old China, so difficult for foreigners to understand, more difficult for foreigners to find a place in, and it ends with the new China in the hands of passionate youth even more determined on the expulsion of the foreigner. The foreign influence has taught young China that submission is of little virtue, that ignorance is of none, that the individual is a person and not a grain of rice in the universal field.

The foreigner also has taught him what opium can do for him, in "poppy dreams" and also in revenue, and the new China, governmentally poor, is not slow to remember vast fortunes to be had from tiny plots where the poppy grows, nor to forget the old days when opium was the most lavish of all trades.

Peter Fraser was a young man when he first went out to China—a vigorous, ardent, zestful young doctor. The clash between his individual drive and the passivity of the Chinese was like shooting a bullet at a silk handkerchief. He had dreamed of scientific research into diseases little known in the western world, wholesale giving of life through the prevention of the causes of death. But he was the only doctor, his the only hospital in a district with a teeming population of thousands accepting death and disease as inevitable. The daily easing of pain was all he had time for. No opportunity for research, not even a chance to practice the surgery in which he had spent years becoming skilful, for the Chinese feared any bodily "mutilation."

The Chinese worshiped the new son almost as much as they worshiped the dead ancestor, but sons died by millions with their unattended mothers in childbirth. For years after his arrival Dr. Fraser never had a Chinese woman patient.

When the smoking of opium was prohibited by law, Dr. Fraser finally got to the Chinese people who, in their frenzy, went to him.

Like "Oil for the Lamps of China," "Yang and Yin" is filled with descriptions of the Chinese countryside, with records of Chinese beliefs, with an analysis of the Chinese character in contrast to the American.

Dr. Fraser finds beauty and love and tragedy in China. He marries an American mission teacher, has three children, and loses everything but his own urge to do right professionally. Two of the children die from typhus, their mother leaves him to take the third child to the safety of the sanitary west, and in a quixotic moment of impelling research into the causes of a Chinese plague he voluntarily inoculates himself with the disease to take the germs back to America for study.

The title states a favorite principle of the Chinese, exemplified in one of the most common of Chinese symbols, a light and dark duplicating design which forms the complete circle.

"Yang, light; yin, dark, each carrying within itself the essence of the other, each shaped to the other. So on, endlessly," explains the author, "is the world divided between the creative and the receptive—motion and repose, man and woman, light and darkness, energy and inertia, active and passive, spiritual and material—yang and yin, forever opposed, forever united. Man's mystic need is to keep their harmony." F. B.

BOOK FAIR OPENS IN N. Y.; RARE EDITIONS AND MSS. IN EXHIBIT

New York, Nov. 6.—[Special.]—The first national book fair to be held in this country was opened to the public yesterday at the International building in Rockefeller Center, New York City, and will continue until Nov. 19. Sixty-four American publishers are represented, with special booths displaying current and standard books, along with exhibits by the New York public library system, book manufacturers, and the Institute of Graphic Arts. The New York Times is sponsoring the exhibition.

The original manuscript of "Ulysses," by James Joyce, is on view for the student interested in literary trends. For the detective story reader the original hand written manuscript of the "Return of Sherlock Holmes" is open for examination. First editions of Dickens, Thackeray, Barrie, Conrad, Kipling, Galsworthy, Shaw, Mark Twain, Walt Whitman, Poe, and many others are exhibited.

Through the courtesy of the trustees of the Pierpont Morgan library a volume of the famous Gutenberg Bible has been placed on view.

The highest priced book at the fair is a copy of "The Mint," by Aircraftsman Ross, better known as Lawrence of Arabia, which is the featured attraction in the Doubleday-Doran booth. A figure of $500,000 has been placed on this volume, the contents of which may not be revealed until 1950. The present printing has been made to secure the American copyright. The book is displayed in a specially constructed glass safe, with a mechanism so sensitive that the slightest tampering will set off an alarm.

MARSHALL FIELD & COMPANY

In Our Book Section

TODAY

at 2:30 P. M.

HEATH BOWMAN and STIRLING DICKINSON

will talk and autograph their book

"Westward from Rio"

The same intrepid pair who filled up the Ford with wine, in *Mexican Odyssey*, and kept valiantly going! Now they've crossed a continent—*westward* from Rio.

Hear them tell about it today, in the Waiting Room adjacent to the Book Section, at half past two. From the green tropics to the yellow Andes they collected people and adventure. Their new book, *Westward from Rio* ($3), is illustrated with 107 linoleum block prints. They'll autograph it for you and present you with a print, pulled from the block on the spot.

A telephone call to the Personal Shopping Bureau, State 1000, will bring your autographed copy, if you can't get down.

Books—Third Floor North, Wabash

NATION-WIDE BEST SELLER

An American Doctor's Odyssey

111th THOUSAND

By VICTOR HEISER, M.D. "A Book of extraordinary fascination." —Alexander Woollcott. At all bookstores. $3.50 NORTON Book-of-the-Month Club Selection.

New Thrills ZANE GREY'S

New 1936 novel of desperate days in the Frontier West

THE LOST WAGON TRAIN

$2.00 HARPERS

MANDEL BROTHERS

a store of youth a store of fashion a store of moderate price®

Book Bargains

Two Outstanding Values At Amazingly Low Prices!

Not reprints, but the original higher priced editions actually reduced!

ANTHONY ADVERSE by Hervey Allen. Handsome gift edition. 2 volumes, illustrations by Wyeth. Was $5. $2.49

A SURPRISE TO THE CHILDREN Big book full of stories, pictures, and fun for fairy tale age children. Buy it now for gifts. Was $2.00 49c

Mandel's Books—Ninth Floor—State.

"Another characteristic feast for Van Dine fans." Will Cuppy in The New York Herald Tribune

The Kidnap Murder Case

A Philo Vance Story by S. S. Van Dine

$2.00 SCRIBNERS

By Lloyd C. Douglas

White Banners

"Welcomed as eagerly as its predecessors . . . A better performance than 'Green Light' . . . This world could use an army of Hannahs with banners." —New York Herald Tribune

"As fresh and glowing with emotion as anything he has ever written . . . A very human narrative, pulsing with warmth and life." —Buffalo Times

"Perfectly swell philosophy all wrapped up in a good story." —Chicago Journal of Commerce

$2.50

Seventy-fifth Thousand

HOUGHTON MIFFLIN CO.

★ At Our New State St. Store Only ★

DOLLAR BOOKS

(Blue Ribbon and Garden City)

87c each

Hundreds of Titles Including:

- STORY OF RELIGION
- HOW TO LIVE
- BARBARY COAST
- HUMAN MIND
- STORY OF MANKIND
- STRATEGY in HANDLING PEOPLE
- STORY OF LAW
- ROMANCE OF LEONARDO DA VINCI
- PLAY PARADE—Noel Coward
- CATHERINE THE GREAT
- FLYING CARPET—Haliburton
- ALLEN'S MODERN COOK BOOK
- LIFE BEGINS AT FORTY

A mammoth collection of these famous best sellers—all brand new in jackets!

GOLDBLATT

At Our State Street Store Only! Book Department—Main Floor!

A TYPICAL VALUE $7.50 Now $3.95 IN KROCH'S SALE OF BOOKS

WILD FLOWERS

Original and Reprinted BOOKS at 20c to 60c on the dollar

206 N. MICHIGAN AVE.

One Door North of Lake St.

Phone Randolph 5820 Branch 1 N. La Salle St.

Where Intelligent Service Makes Shopping a Pleasure

"An event in World Literature" —STEFAN ZWEIG

The WAR GOES ON

THE NEW NOVEL BY THE AUTHOR OF "THREE CITIES"

SHOLEM ASCH

$3.00 At All Bookstores PUTNAM'S

WESTWARD from RIO

By HEATH BOWMAN and STIRLING DICKINSON

Author and illustrator of "Mexican Odyssey".

Bolivian fisherman and his balsa canoe on Lake Titicaca, highest navigable lake in the world.

Hearty tale of a tramp-trip across South America.

From primitive lands, jungle rivers, mountain passes and Inca ruins, artist and author have brought back a strange and wonderful book.

Absorbed by its vivid style, you seem actually to encounter its curious people, remote places, forgotten cultures, and to celebrate fiesta days and romantic nights under tropic skies. Lavishly illustrated with brilliant block prints. $3.00.

THE VIRGIN AND THE SWINE

By EVANGELINE WALTON

A tale with magic in it. As ancient as the Druid lore of a Welsh mountain side; as modern as the overmastering love of one man and one woman. The author delves deep in old Druidical lore to reveal a plot of excitement, action and humor with philosophical overtones. $2.50.

HAVE YOU READ MAGNIFICENT OBSESSION?

WILLETT, CLARK & CO., CHICAGO

Elected by Acclamation!

"THE GREATEST HISTORICAL NOVEL EVER WRITTEN BY AN AMERICAN"

Total Printing (including Book-of-Month Club) . . . now more than 750,000

1037 pages—equivalent to five ordinary books, $3.00.

MACMILLAN

WE RECOMMEND MARY LAVELLE by Kate O'Brien

BECAUSE

We believe that you will find this novel most charming and delightfully diverting.

BECAUSE—

We consider the author to be one of the most promising novelists of Great Britain today.

$2.50

10 NO. MICHIGAN Just a step from MADISON

Books of all Publishers Phone CENtral 1663

DOUBLEDAY, DORAN BOOK SHOPS, INC.

Mother's worried Grandpa's mad because Junior stole his copy of

AROUND THE WORLD IN ELEVEN YEARS

By Patience, Richard and John Abbe Illus. $2. STOKES

Advertise in the Tribune

BOOK AUCTIONS.

BOOK AUCTION

LIBRARY OF THE LATE PROF. FREDERICK STARR

EXHIBIT TODAY AND DAILY 9 A. M. TO 9 P. M.

PART I.

PUBLIC AUCTION

WEDNESDAY, THURSDAY, AND FRIDAY, NOVEMBER 11, 12, AND 13, AT 8 P. M.

CHICAGO BOOK AND ART AUCTIONS, Inc., 410 SOUTH MICHIGAN-AVENUE, CHICAGO.

BOOKS.

STORIES FROM REAL LIFE SELL. LET Writer's Digest with 18 years of experience help you reach the 3,500 reliable literary markets. You can earn from $5 to $2,000 a story. Your life has stories in it. With the aid of WRITER'S DIGEST, learn to use them. Our editor-approved home study writing course has aided many. May we help you? Writer's Digest, 24 East 12th-street, Cincinnati, Ohio.

Rent Unusual Books

Also Latest Fiction and Non-Fiction. 3 CENTS PER DAY—NO MINIMUM. Book List on Request—Phone Us About Our FREE DELIVERY AND PICKUP SERVICE. Mail Orders Handled Promptly. CHICAGO'S PUBLIC SERVICE LIBRARY, 7 W. MADISON-ST., 8TH FL. FRA. 3708.

"GONE WITH THE WIND," FIRST EDItion with May dating. Special price, $7.50. THE ARGUS BOOK SHOP, 333 S. Dearborn-st. Phone Wab. 7528.

OUR SEARCH SERVICE WILL HELP YOU locate the book you have been looking for. Out of town inquiries especially solicited. JOHN K. POTTER, BOOKSELLER, 104 W. Chicago-av. Open eves. and Sunday.

— — — SALE ONE WEEK ONLY — — —

Harvard Classics....................$28.75

1,500 fiction, 35c; music, 25% discount. Buckingham Book Shop, 65 E. Van Buren.

AUTHORS' SERVICE.

BOOKS, PLAYS, THESIS, MANUSCRIPT revised, typed by Author. Reas. Edg. 2985.

Antique Paisley Shawl—cameo setter—course in mechanical photo retouching—hydraulic rotary lift—Arizona ranch—amateur's short wave radio equipment—tree trimmer—option of 176 homes, 100 vacant lots, and a sawmill in Alabama—these were subjects of want ads in yesterday's Tribune.

A wide variety of new opportunities are offered in Tribune want ads every day. See all the want ads in today's Tribune.

IMPERIALIST WAR IS NEAR, RUSSIAN LEADERS WARN

Red Army Ready to Fight, Says Defense Chief.

MOSCOW, Nov. 6.—(AP)—Defense Commissar Klementi E. Voroshiloff warned tonight that "nations of the world are feeling more sharply the approach of a new imperialist war."

His was the major address at the 19th annual celebration of the Russian revolution.

"The worst enemies of the toilers—imperialists of every shade and denomination—are continuing frenzied preparations for new pillage and usurpations," Voroshiloff said, "and the implacable enemies are preparing to attack Russia.

Russia Ready to Fight.

"The soviet union is firmly determined that its Red army be prepared to rout the enemy on whatever territory they may dare to appear.

"They [enemies] dream of transforming our flourishing fatherland into ruin; of ravaging our prosperous socialist cities and villages; of making the free citizens of the great soviet union enthralled slaves.

"While defending the cause of peace, the soviet government is working ceaselessly to strengthen its defense power. Never will the enemies and incendiaries of war succeed in crossing the sacred and inviolate borders of the land of the soviets.

"The people of the U. S. S. R. now are more than prepared to deliver a crushing blow at all who may dare to encroach on the independence, wealth and honor of our state."

Stalin Opens Celebration.

The celebration was opened by Josef Stalin, general secretary of the communist party, strong looking and in jovial humor. Dictator Stalin laughed and joked with colleagues on the stage of the Bolshoi theater during the two-hour program, but did not make a speech.

One of the major addresses was delivered by Michael Kalinin, union central executive committee chairman, who said Russia will be the leading European producer of steel in 1937.

The European committee of nonintervention in Spain, Kalinin said, was a "farce." Because of the "Fascist march" he saw war approaching nearer and nearer.

The communist international in its annual revolutionary manifesto called upon workers the world over to follow the example of the Russian proletariat and give "actual aid" to supporters of the Madrid government.

HEAR APPEALS ON VOIDED CANADIAN NEW DEAL ACTS

LONDON, Nov. 6.—(AP)—The judicial committee of the privy council today began hearings on appeals arising from Canada's invalidated "New Deal legislation." The measures, passed by the Bennett government and voided by the Canadian Supreme court, dealt with labor and unemployment problems.

One was an act providing for one day's rest in seven. Others were acts providing for a 48 hour week, minimum wages, unemployment and social insurance. The privy council also was asked to decide on validity of the natural products marketing act, the farmers' creditors arrangements act and the dominions trade and industry commission act.

Lord Atkin said that none of the Canadian judges had taken any note of a state of national emergency. In Great Britain a statute enabled the legislature to declare a state of emergency. The finding against the dominion parliament was that it had legislated at large on matters which in the constitution of 1867 [the British North American act] were defined as the business of the provincial legislatures.

Msgr. Trichtler Slated to Be Mexican Archbishop

[Copyright: 1936: By the New York Times.]

MEXICO CITY, Nov. 6.—Pope Pius will name Msgr. Guillermo Trichtler y Cordoba archbishop of Mexico, succeeding the late Archbishop Pascual Diaz, Catholic church circles learned today. Msgr. Trichtler is bishop of the diocese of San Luis Potosi. He is a member of a distinguished family of Spanish and German ancestry.

Ecuador Probes Report of Invasion from Peru

QUITO, Ecuador, Nov. 6.—(AP)—The chancellery announced today that it had ordered an immediate investigation of reports that Peruvian troops had invaded Ecuador near Yaupi. The Peruvian foreign office said the report was "absolutely false."

Albanian Cabinet Loses in Parliament Vote; Resigns

TIRANA, Albania, Nov. 6.—(AP)—Premier Frasheri and his cabinet, outvoted in parliament, offered their resignations tonight. The lawmakers turned down a government bill for compulsory roadwork.

DISCOVERS HITLER RESCUED BOY DURING BEER HALL PUTSCH

[Chicago Tribune Press Service.]

BERLIN, Nov. 6.—On the eve of the 13th anniversary of Adolf Hitler's ill fated beer hall putsch in Munich, the newspaper Abendblatt today discovered a "heroic action of the Fuehrer on Nov. 9, 1923, which has remained unknown to the public all these years."

As the republicans were firing upon Hitler and his followers, the fuehrer rescued a nine year old boy at the risk of his own life, the paper said. Gottfried Mayer, who is 22 years old, will tell how Hitler saved him at an anniversary meeting at the Buergerbraeukeller, from which the putsch started.

The Abendblatt said Gottfried was marching ahead of young Hitler enthusiasts when the soldiers began to fire. The older men sought safety. Gottfried failed to run for cover. Hitler, the paper says, saw the child, rushed to the street, dragged him away, dressed his wounds and took him to a doctor. Hitler accepted medical treatment for his own wound only after the child was taken care of, the paper concluded.

SEIZE 50 REDS IN RUMANIA AFTER FASCIST EDICT

See Carol "Giving In" to Iron Guard.

BUCHAREST, Nov. 6.—(AP)—Fifty persons, the majority lawyers, were arrested as communist sympathizers in various sections of Rumania today by police who afterward announced they had uncovered "intimate connections" between communist movements in France and Rumania. The arrests were made in Bucharest, Iasi, Brasov, and Cernauti.

Police moved after a manifesto of the anti-Semitic Iron Guard warned King Carol and his government that they must "guarantee with their heads" against Rumanian participation in a war on the side of Bolshevism.

Forbid Publication.

Publication of the manifesto was forbidden and government spokesmen said it was merely "typical of the customary Iron Guard agitation."

The arrests apparently were in partial concession to the manifesto, which was signed by Corneliu Zelea Codreanu, leader of the Iron Guard. It served notice upon the king that Rumanian youth is in no mood to permit the issue of Bolshevism to "disrupt" the nation.

Carol Threatened.

"The king and his directors of foreign policy must guarantee with their heads the correct development of this policy," said Codreanu. "Should Rumanian youth be obliged to fight on the side of bolshevist powers against the defenders of Christian civilization, they would rather slay the responsibile leaders and then commit suicide."

Codreanu demanded that Rumania stop following the policies of the little and Balkan ententes which, he said, in the event of war would fall "like a house of cards."

He denounced the little entente [Rumania, Czechoslovakia, and Jugo-Slavia] for alleged collaboration with soviet Russia, and called upon Rumanian youth to renounce Freemasonry.

Take 120 Passengers Off Ship; Fear Strike of Crew

TOKIO, Nov. 6.—(AP)—Fearful of a crew walkout in connection with the United States shipping strike, officials today transferred 120 passengers of all classes from the Dollar liner President Coolidge to the Japanese liner Asama Maru. Both ships sailed simultaneously, but the President Coolidge was ordered to proceed direct to San Francisco instead of calling at Honolulu as scheduled.

FRANCE FORBIDS RED AGITATION IN ARMED FORCES

Senate Forces Blum to O. K. Measure.

PARIS, Nov. 6.—The French senate, with Socialist Premier Leon Blum's approval, tonight voted a resolution to keep the influence of politics and propaganda from France's armed forces. The senate resolution was forced by conservatives, who heatedly charged Blum with having "tolerated" Socialist-communist propaganda spread by workers in naval arsenals.

The resolution expressed "regret" that naval arsenal workers had demonstrated during government official inspections, and concluded that the senate was "confident" Blum and his government would prohibit political demonstrations at naval bases.

Hote Debate Precedes Vote.

Hours of stormy debate between the conservatives and representatives of Blum's Popular Front preceded thé vote.

Clenched fist salutes and singing of the Internationale greeted François Blancho, undersecretary of the navy, when he visited workers in the Brest and Cherbourg naval arsenals, it was charged by Jacques Louis Dumesnil, a conservative.

At Lorient, Dumesnil said, the visit of Blancho was turned into a political rally, with workers paid to attend a Socialist party demonstration for Blancho. A naval officer of Blancho's staf also gave a clenched fist salute and sang the Internationale, the senator asserted.

Dumesnil refererd to seven sailors in jail pending a war council trial on charges of having sung the Internationale. He then turned to the government benches where Blum and Blancho were seated and cried: "They are in prison while you sit in the senate!"

Communist senators at the same time picked up the newspaper Humanite's charges that Fascists were trying "to split the army into two camps through a handful of subversive officers who dream of imitating Franco [commander of Spain's Fascist rebel armies] and serving Hitler."

Pass Finance Reform Bill.

The chamber of deputies, meanwhile, passed a preliminary bill in Blum's new fiscal program growing out of the devaluation of the franc and the monetary accord with England and the United States. It provided for a survey of local divisions of government with a view to reforming their financial administration.

The continuance of widespread strikes worried the harassed government. Officials worked in vain to effect an agreement between executives and workers at the Panhard-Levassor automobile plant, where 3,000 workers were involved in a "sit down strike."

Government agents sought to "neutralize" the factory by evacuation of the strikers and closing of the plant until settlement of the strike.

REPORTS ARAB CHIEFS INTEND TO BOYCOTT PROBE IN HOLY LAND

LONDON, Nov. 6.—(AP)—The Reuter's [British] News agency reported tonight the Jerusalem Arab higher committee had decided to boycott the British Palestine royal commission investigating recent disorders.

A manifesto, the news agency dispatch said, urged Arabs not to cooperate with the commission because of the government's refusal to suspend Jewish immigration in Palestine.

12 Spanish Reds Ousted.

JERUSALEM, Nov. 6.—(AP)—It was announced officially today that the government has deported twelve communists to Spain.

WORKS ON AUTO; DIES OF FUMES.

George W. Schaefer, 60 years old, a motorman for the surface lines, was killed accidentally by motor exhaust fumes yesterday while working on his automobile in a garage at his home 4345 North Harding avenue.

Queen Anne Scotch

THOUGH moderately priced, Queen Anne is not a moderate Scotch. It's among the finest. That's why you will find it in the better dining rooms and restaurants around Chicago. For generations, Queen Anne has been a standard of excellence in England and on the continent. A favorite before prohibition, it is again becoming the standard of excellence here.

ASK FOR QUEEN ANNE
At All the Better Places

$17,500 IN PRIZES
FOR CUTTING OUT AND DRESSING DOLLS!

Copyright: 1936

BIG CASH AWARDS

AND 5000 SETS OF DRESS PATTERNS—NEVER-BEFORE-ISSUED, LATEST PARISIAN STYLES. 10 GORGEOUS PATTERNS TO EACH SET!

HERE is an *unusual* opportunity! The Chicago Tribune offers $17,500 in Prizes to the persons who send in the best dressed sets of Doll Cut-Outs now appearing each Sunday in the Chicago Sunday Tribune.

Printed above is a reproduction of Doll No. 2. Can you cut out this Doll and dress it? All you have to do is paste or pin on the dress and accessories you think are most becoming. Get the first three Dolls in tomorrow's Chicago Sunday Tribune and continue until you have the whole series—"THE FASHION PARADE."

No subscriptions to solicit. No essays to write. Just dress the dolls. This offer is solely for your amusement. It costs you nothing. Parents may help children make up their entries. You have a chance to win either a big Cash Award or a set of ten gorgeous never-before-issued latest Parisian Style Dress Patterns. First Prize is $1,000.00.

Don't miss this chance to win a big prize! Start with the Cut-Outs in tomorrow's Chicago Sunday Tribune. The styles are the latest—from Paris.

FOR PARTICULARS AND THE FIRST 3 DOLLS GET *TOMORROW'S*

Chicago Sunday Tribune
THE WORLD'S GREATEST NEWSPAPER

"Heart of Havana"

Light a Harvester and see how much real smoke pleasure you can buy for a nickel. The flavor, the aroma, the mildness of fine Havana tobacco in every puff. That's because every Harvester has a heart of Havana.

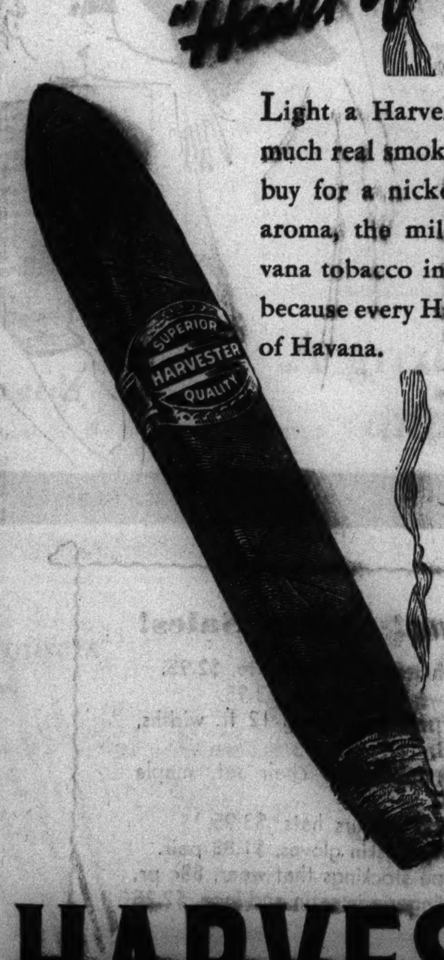

5¢

HARVESTER Cigar

Copyright 1936, Consolidated Cigar Corp., N. Y.

Only a Cold?—Don't Fool Yourself

Colds should be checked before they become deep-seated. Colds that hang on—stubborn colds—may lead to a more serious illness.

Start at once taking Father John's Medicine, used over 80 years as a treatment for colds and bronchial irritations.

In 9 cases out of 10, Dr. Frederic Damrau, New York, proved by clinical tests that Father John's Medicine shortened the duration of colds.

In addition to this proof of value, its use for 80 years is dependable and convincing evidence. Be prepared—keep a bottle on hand.

80 YEARS FIGHTING COLDS

FATHER JOHN'S MEDICINE

NO DRUGS

The Men's Store
Monroe at Wabash

The Wear-Weev Town Ulster

Its Luxurious Fleece Provides Comfort and Warmth Without Cumbersome Weight

$47

To see the *Wear-Weev* town ulster is to be impressed with its storm ulster qualities, and all that that burly coat stood for in warm, comfortable protection against the most penetrating winter weather. That it possesses all these likable and desirable features of the big ulster without cumbersome weight is a credit to the fine quality of the *Wear-Weev* fleece which conceals beneath its soft, curly surface a rugged durability that's constant in maintaining the well tailored lines of the coat through many a season.

In Black, Oxford Grey, Cambridge Grey, Brown. Also Raglan Shoulder and Balmacaan Coats.

CARSON PIRIE SCOTT & Co

Men's Overcoats, Second Floor.

The Men's Store—Monroe at Wabash

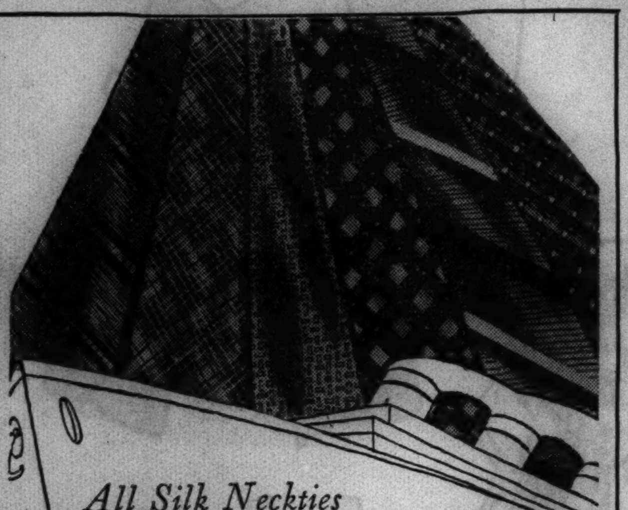

All Silk Neckties

of Imported Materials Striking in Their Quality and Colorings

$1.50

Every necktie in this collection is of a fabric woven, colored and designed exclusively for us. Subjected to hand tailoring, and our own "trim knot" styling, their rich patterns and coloring provide the sort of ties that permit a man to enjoy to the fullest extent one of his few fanciful liberties.

CARSON PIRIE SCOTT & Co

Men's Ties, First Floor.

The Men's Store—Monroe at Wabash

Exceptionally Low in Price Are These Imported Hand Knit Wool Gloves

$1 Pair

It was in Ireland that we came across these gloves knitted originally for riding purposes. They are, nevertheless, ideally suited for wear in town when the temperature hovers in the zero zone. At this price you'd do well to go in for at least two pairs, one for town the other for sports.

In Canary Yellow, Cambridge Grey, Navy Blue, Tan, Brown, and Black

CARSON PIRIE SCOTT & Co

Men's Gloves, First Floor.

Today!
The Hobby Horse November Birthday Party
Children's Luncheon at Moderate Prices
11 a. m. to 2 p. m.
Little Tea Room, Eighth Floor.

Saturday Review

$5

The peaked turban in crystelle is a perfect late-in-the-day hat. The circular veil that stands upright in front, half above and half below the little rhinestone ornaments, is a novel touch. It has a crown that is smartly high, but not towering. Also to be had in belting. Priced at $5.

Millinery, Fifth Floor.

$2.95

The gleam of gold jewelry will pep-up dark frocks. It's a rich exciting fashion featured by Schiaparelli and Carson's. Four or five strands of simulated gold beads to grace high necklines.

Jewelry, First Floor.

$2.95

Hand-embroidered ski hoods of jersey! Vivid, gay, bright shades! Colors that are as happy and carefree as the dispositions of the people who wear them. They make daring accents on sports costumes. Navy, red, brown, and green with contrasting linings.

Scarfs, First Floor.

$3

Genuine sealskin bags, very smart and extraordinarily durable. They can take a lot of hard knocks without showing any sign of it. They are a nice size, neither so large as to attract attention, nor too small to be useful. The style sketched is a Louise Boulanger copy. Black or brown. One of many styles at $3. Initials extra, 3 for $1.

Handbags, First Floor.

Last Day

Genuine Lizard Shoes at This Sale Price

$8.45 Pair

Practically indestructible and always a high fashion—genuine lizard shoes are a find at this sale price. The soft mellow skins have been worked into styles of great distinction—straps, oxfords, step-in pumps. In the group, black, brown, green, and wine.

Shoes, Third Floor.

$85

One of the perkiest Persian trimmed coats we've seen! And so very young, too. It's a reefer style that fits like a glove and wears its buttons double-breasted. It is fashioned of a smart stripe-weave fabric and uses its Persian Lamb in stunning notched lapels. Black only. 12-20.

Better Coats, Fourth Floor.

$8

With its braided, basque-like jacket and its cut-away peplum flaring in back—this crepe frock for Teenya might have been copied from a dress out of grandmother's trunk. Your choice of black, brown, rust or green with a white collar. 11 to 17. Special for 3-Day Sale, last day!

Teenya Shop, Fourth Floor.

$16.95

Jet black bugle beads glitter decoratively in a flower pattern on the blouse of this one-piece crepe frock, and reappear in rows at the bottom of the plain skirt. The wide sash introduces strong color contrast. In black with red, aqua, blue, or green. 12 to 20.

$16.95

Scallops around the skirt, scallops on the wide sleeves, scallops over a collar of white pique. That's the news about this crepe frock, which has starched white crocheted flowers on the shoulder and white pique facing in its sleeves. Black, brown. 12 to 20.

Misses' Moderately Priced Frocks, Fourth Floor.

Girls from Rosary College, River Forest, Model in Teenya Shop Today

Margaret McNutt — Jean Squibbs
Anne Russell — Lorraine Mohalland

$3.95

The jacket-blouse may serve a double purpose, as its name implies. Wear it over an evening gown or with a dressy skirt. It has a fitted waist and puff sleeves. In black, or white faille weave crepe, with a metallic thread. 32 to 38.

To wear with a dressy suit or an evening skirt this blouse with the cap sleeves is a perfect selection. It is slimly fitted, with a dressy crushed neckline. A taffeta weave fabric with a metal thread. In coronation blue, jade green, rose, white, black. 32 to 38.

Blouses, Fourth Floor.

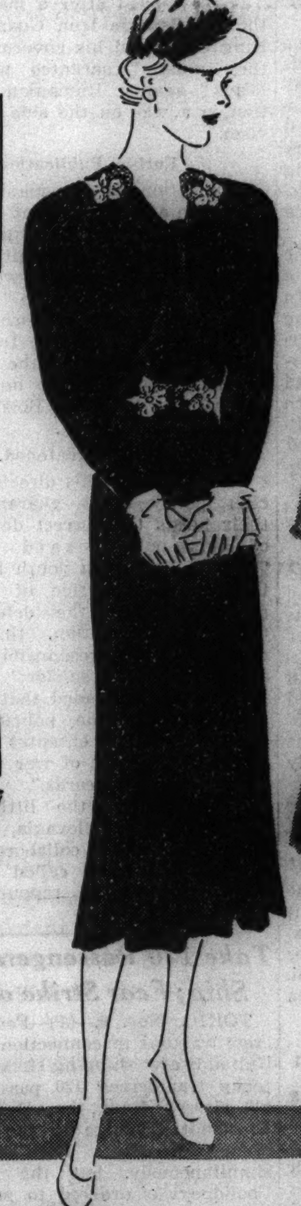

$7.95

Crepe shot with a cellophane glint fashions this frock. It's the kind that can go to luncheon, tea and even informal dinners with perfect poise. The gold color clips studded with rhinestones add a dressy note. In black, green, rust, blue or wine. Sizes 16½ to 24½.

Every Day Frocks, Fourth Floor.

$115

Carson's famous blocked lapins present a wide choice of attractive styles—swaggers, Princesses, tunic types—some with novelty weave linings, others with plain color. The coat shown here is lined with a softly colored plaid, with an ascot scarf to match. Sizes 12 to 20.

Furs, Fourth Floor.

Last Day! 3-Day Sales!

Heavy rich tray in silver plate, $2.95.
Goose down bed pillows, $3.95.
Frieze carpeting in 9 and 12 ft. widths, $3.65 sq. yd.
Children's table and chair set, maple finish, $3.95.
Fur felt and velours hats, $3.95.
Fine quality kidskin gloves, $1.88 pair.
Sheer crepe stockings that wear, 88c pr.
Exquisite lingerie in satin and lace, $2.25 and $3.65.

CARSON PIRIE SCOTT & Co

POLISH-GERMAN PACT IS PERILED BY DANZIG ROW

Nazi Foreign Chief Gets Snub from Beck.

BY SIGRID SCHULTZ.

[Chicago Tribune Press Service.]

BERLIN, Nov. 6.—The Polish-German friendship pact which was signed for ten years in 1934 is wearing thin. The Nazis and Poles are unable to reach an agreement about the Free City of Danzig.

The strained relations between the two countries became evident today when Col. Josef Beck, Polish foreign minister, rushed through Berlin on his way to Paris without pausing, although Baron Konstantin von Neurath, the German foreign minister, urged him to stop. Von Neurath was anxious to see Beck before the Polish leader confers with French and British statesmen.

Angry Over Nazi Raids.

The differences between Poland and Germany are extremely serious. The Poles are angered by what they describe as a Nazi raid on a Polish home in the village of Schoeneberg near Dangiz. The Poles charged the Nazis shot through the windows. The Nazis refer to the incident as an "ordinary village row."

The Poles further charge that the Danzig Nazis are increasing their police force until it has reached the size of a small army by recruiting reserves among the trained Schutzstaffelmen [Hitler Guards] of East Prussia. Danzig authorities explained they "had to increase the police to protect the city against the bolshevist danger."

The Poles are not satisfied with this explanation. They pointed to the fact that Danzig Nazis disbanded all opposition parties and arrested all opposition leaders without any one in Danzig daring to protest the action.

"This would not have been the case if the communists still were dangerous," the Poles exclaimed.

The German press, which first made light of the "village row at Schoeneberg," voiced its indignation because a Polish diplomat went to Schoeneberg to conduct an investigation. The Poles retorted it was their duty as protectors of Poles living in Danzig territory and as the nation picked by the league of nations to choose a new high commissioner for Danzig.

BECK WOOS BRITAIN

BY DONALD DAY.

[Chicago Tribune Press Service.]

WARSAW, Poland, Nov. 6.—Col. Josef Beck, Polish foreign minister, left for London today to confer with Capt. Anthony Eden, British foreign minister, on the possibilities of forming a neutral bloc of states in northeastern Europe. Beck seeks to create an effective barrier between Germany and Russia, whose relations are steadily becoming more critical.

Poland's efforts to form a Baltic entente, including Latvia, Estonia and Finland, thus far have been frustrated by Lithuania, which has maintained an unofficial state of war with Poland since the Vilna putsch in 1920.

Baltic Capitals Worried.

At different times Britain and France and even the league of nations have attempted to arrange a Lithuanian-Polish peace without success and Lithuania's intimate relations with Moscow have proved a source of constant worry to Warsaw and other Baltic capitals.

Polish statesmen believe that if Beck succeeds in obtaining British support and Lithuania is induced to open normal relations with Poland, the road will be open to form a Baltic entente.

Rumanian Cabinet Votes to Spend 28 Million for Arms

BUCHAREST, Rumania, Nov. 6.—(AP)—The cabinet council today voted to take 4,000,000,000 lei [$28,000,000] of the national bank's entire treasury of 11,000,000,000 lei for rearmament.

BRITONS PROTEST NAZI BEHEADING OF RED CHIEFTAIN

He Was Innocent, M. P.'s Tell Hitler.

[Chicago Tribune Press Service.]

LONDON, Nov. 6.—Anglo-German friendship suffered a setback today when as the climax of widespread indignation meetings Maj. Clement R. Attlee, Laborite leader, and forty other members of parliament sent Reichsfuehrer Hitler a telegram protesting against the execution of Edgar Andre, a communist leader, at Hamburg yesterday.

Andre, former district leader of the communist Red Front fighters, was charged with murder, treason, attempted murder, and inciting to violence in connection with clashes between Nazis and communists. He was convicted last July 10.

The British members of parliament in their protest to Hitler said Andre had been unjustly beheaded. They charged the evidence given at his trial demonstrated he was not guilty. The telegram said they regretted the "bad effect such executions must have on relations between the two countries."

Demand Envoy's Ouster.

Popular indignation at the Andre execution took a more violent form. Angry Laborites assembled in the streets and shouted against "Nazi murderers." They demanded the ousting of Joachim von Ribbentrop, German ambassador to London.

Ruth Ellen Gastar, 27 years old, threw a brick through a window of the German embassy last night "to express her indignation against the cold blooded murder of Edgar Andre." She was released under the first offense clause.

Two other arrests were made during unruly demonstrations in front of the German embassy.

French Call Protest Rally.

PARIS, Nov. 6.—(AP)—The French communist party today called a mass meeting of Paris workers for Nov. 10 to protest against the execution of Edgar Andre at Hamburg. The assembly will also demand freedom for Ernst Thaelmann, German communist leader now in prison.

O'Brien Pays $120 to Wife; $140 More Due on Monday

Cited before Judge Walter P. Steffen in the Superior court yesterday, Lawrence C. O'Brien, former state representative, paid $120 in back alimony to his wife, Irene Loftus O'Brien, and was given until Monday to pay $140 more. O'Brien recently won a reduction to $65 a week of the $80 a week he was ordered to pay Mrs. O'Brien pending settlement of her suit for separate maintenance.

OFFICIAL CALLS AUSTRIAN RULE BY HAPSBURG LIKELY

VIENNA, Nov. 6.—(AP)—A high Austrian official said tonight that restoration of Prince Otto to the Hapsburg throne of Austria "must now be regarded as a likely possibility."

"Prince Otto von Hapsburg," he said, "is at last being taken seriously by responsible statesmen."

The official said the visit of Baron Friedrich von Wiesner, Austria monarchist leader, with Italian Premier Mussolini had to do with legitimist activities.

At the same time a belief prevailed among some diplomats that Austria is heading for some sort of a plebiscite on the question of restoration of the monarchy.

Monarchist quarters said German objections to Hapsburg restoration are being overcome and that the Italian view is that a universally supported restoration might solve long standing difficulties in the Danube basin.

2 FULL FLOORS FOR SUITS

Ultra stylish midseason young men's suits that outsmart all in originality—strong showing of sport and drape styles—4th floor

Custom shop Wall St. London drape suits
The suits that have won national distinction through their zestful styling, fine woolens, faultless tailoring—with hand draped fronts, hand concaved shoulders, hand stitched edges
$40

Kentbridge drape and sport suits
Vari-colored stripes, indistinct overplaids, British type checks and plain colors—it's a brilliant selection of brilliantly styled suits—and every one comes up to the high Kentbridge standard
$35

2-trouser Rothkirk extra value suits
Double or single breasted models, smart drapes, sturdy sport suits—it's a remarkable collection—for the woolens are tough wearing and the extra pair of trousers makes them unbeatable values
$35

V-line supertex worsted sport drape suits
Supertex is known for its live, wide-awake young men's styling—they're broad shouldered, full chested, slim waisted—and all of such sound, thorough quality you'd surely expect to pay more
$29.50

Entire 2nd floor for distinctive men's suits of invincible quality value—longs, shorts, stouts, extra sizes, regulars to 56 long stout

Cromwell 2-trouser suits of fine Shetlands
Silky-soft Shetlands, the fabric that your Britisher chooses every time for a comfortable, loungy, casual suit. Double and single breasted styles in a variety of colors and patterns
$45

Kentbridge 2-trouser suits of costly worsteds
It took long fibered Australian yarns to make these beautiful, long wearing worsteds—and it took Kentbridge's high calibre of tailoring and styling to produce these distinctive suits
$40

Cromwell 2-trouser suits of imported tweeds
Colorful tweeds that blend with the brogueish, wearable stylings. They're the type of suits you find in the wardrobe of outdoor men—and with extra trousers they're a whale of a value
$35

Famous Rothkirk worsted suits with 2-trousers
Here's real value! These smartly styled, finely tailored suits of true quality woolens are far superior to any suits you'd ever expect to get at anywhere near this price
$29.50

At your service with an organization that's strikingly enthusiastic

Our salespeople are enthusiastic—because they like what they sell—the best clothes by America's best makers and foremost stylists—they're enthusiastic because they like our method of doing business, our guarantee of satisfaction—they're enthusiastic because they like our values made possible by sharing our advantages with our customers—advantages that include 3/4 million savings in rent and further savings from volume buying and volume selling. So we're at your service—not only with good clothes and good values—but also with a zeal to please you, a sincerity of purpose, with friendliness and striking enthusiasm

Maurice L. Rothschild

A great get-acquainted offer of suits and overcoats customized by Hickey-Freeman

extra big values at
$50

It's our crowning achievement in value. These are the clothes that are world famous for their excellent materials, their exact adherence to style correctness, their perfection of fit. Suits and overcoats for every occasion—in an immense variety. It's an overwhelming offer—for the customized tailoring, identical to the kind used in Hickey-Freeman's finest clothes selling up to $145—and it can't be bettered by even the finest custom tailor

HEADQUARTERS FOR OVERCOATS

of unmatched excellence

Hickey-Freeman camel hair overcoats
Deep fleeced super-warm winter overcoats of the very choicest of plucked camel's hair—the king of all overcoat fabrics. And they're finished with all the distinguishing Hickey-Freeman touches
$100

Kuppenheimer Don Juan winter overcoats
An ingenious blending of mohair, alpaca, and wool is the key to the silky, luxuriousness of these distinguished coats. They're here in raglan and ulster models—plain colors and rich blends
$75

MacGregor silvertone winter overcoats
Handcrafted by Kuppenheimer—they're really remarkable buys at $59.50. Soft, lustrous, silvery fleeces—in smart, unusual patterns and rich toned plain colors. One look will tell you the whole story
$59.50

Piccadilly imported English overcoats
Tailored in London—of some of Britain's finest weaves. They sold in exclusive metropolitan specialty shops for $75 to $100. Only a master stroke in merchandising enables us to offer them at
$55

Kuppenheimer Valgora winter overcoats
Silky angora, sturdy mohair, and long fibered wool—it's a combination that gives you a coat of rare warmth without excessive weight—a coat of rare beauty with maximum wearing qualities
$45

Luxurious Alpacuna winter overcoats
It's the miracle weave—loomed from the hair and wool of four different animals from four corners of the earth, and gives you the maximum warmth with minimum weight
$40

Winter overcoats of colorful imported tweeds
Wool lined ulsters, raglans, belted styles—smartly styled coats of real imported tweeds. The colors and patterns are live and vivid as Scotland herself
$35

Rothkirk special value winter overcoats
Practically wearproof worsted curl boucles—heavy, silky, zero-resistant fleeces—an endless array of new colors, patterns and models—all values that'll make you sit up and take notice
$29.50
OVERCOATS—6TH FLOOR

Tuxedos and full dress suits of superb elegance

A magnificent assortment in black and midnight blue—double and single breasted tuxedos. Sleek streamlined drape models are an important feature
$29.50 (tuxedos only) $35 $45 $50 $75
2ND FLOOR

MAURICE L ROTHSCHILD

MINNEAPOLIS — CHICAGO—STATE AT JACKSON — ST. PAUL

BRITAIN REVEALS PLAN TO CONTROL 'MERCY KILLINGS'

Bill Provides Safeguards Against Abuses.

BY DAVID DARRAH.
[Chicago Tribune Press Service.]

LONDON, Nov. 6.—Elaborate safeguards to prevent the proposed "mercy death" measure now before the house of lords from being used for the "legal murder" of persons wished out of the way by others are provided in the bill submitted to parliament early this week by Lord Ponsonby. The text of the bill was published today.

Under its terms euthanasia, which is the legal term for "mercy killing," will be available for those suffering from incurable, painful diseases and preferring death to such a life. The "mercy killing," under the terms of the bill, would be carried out by specially licensed doctors after legal formalities had been complied with.

Death Must Be Painless.

The person to be killed must be 21 years old, sound of mind, and suffering from an illness involving severe pain as well as of an "incurable and fatal character." He must apply for death on a special form written and signed before two witnesses. This would be forwarded to a "euthanasia referee" with two medical certificates filled out by physicians, one of whom must be specially licensed to act in such cases. The other may be the patient's regular physician.

When all the steps have been checked and the papers in order, the patients must be put to death painlessly and in the presence of an official witness.

This is the first parliamentary consideration of the proposal, which has rapidly gained headway in the last few years and is supported by many leading physicians. Even a majority of the nation's churchmen do not oppose the idea.

Exempts Scotland and Ulster.

The bill provides that Scotland and northern Ireland, where church opposition is strong, shall be excluded from the workings of the law.

A voluntary Euthanasia society was formed last December under the presidency of the noted surgeon, Lord Moynihan, who was to present the bill. He died recently, whereupon the Labor peer, Lord Ponsonby, introduced it.

Presumably for the protection of insurance companies, the law states that coroners are not to consider such deaths violent or unnatural.

Licenses for doctors concerned will be controled by the minister of health, who will have the power of renewal or revocation.

Mercy Killings Recalled.

A number of "mercy killings" have been recorded in recent years. Some cases were evidently murder and led to conviction. In others, however, the juries refused to convict despite the fact that it was murder in the eyes of the law, because they were convinced the killers' motives were merciful and the victims were better off.

Even suicide is a felony under British law and a suicide's estate is forfeited to the crown. It is for this reason that coroners almost invariably return an "unsound mind" verdict, whatever the circumstances of the suicide.

In answer to those who say the law will be abused, its supporters say there will be less danger of abuse than at present. A murderer now may escape if he is able to play on the emotions of a jury and convince it that the victim persuaded him to end the suffering.

Under the new law, it is contended, too many responsible persons have to investigate a case beforehand for a crime to succeed. It is impossible, the euthanasia defenders insist, to corrupt or hoodwink all these persons.

Church Leaders Back Plan.

The church opposition seems largely overcome. The Euthanasia society's argument on that point is that "if the individual sufferer has no religious scruples he ought not be prevented from getting relief because some one else might have them."

Dr. Frederick William Norwood, chairman of the Congregational Union of England and Wales, said last winter:

"There are times when the only decent thing to do is to go out of life with a high heart and a smile."

A number of Church of England clergymen have said their sect is not opposed to the idea.

Some medical men still fight euthanasia on the ground that if the principle is once admitted it might be extended and the killing of all incurables might become compulsory. They deny that more than a very few invalids are ever really anxious to die while "sound of mind."

Laura J. Bryant Is Dead in Cincinnati; Dietitian

Cincinnati, O., Nov 6.—[Special.]—Miss Laura Judd Bryant, 43, dietitian and home service director of the Cincinnati Gas and Electric company, died here today. For the last several years she conducted the homemakers school during the pure food and health exhibit at the Cincinnati zoo.

Found Dead in Trailer, Possibly from Fumes

Cecil Hubbard, 35 years old, of Rochester, Mich., a salesman, was found dead yesterday in his automobile trailer at Rockwell street and Cermak road. Coroner's officials said exhaust fumes may have caused his death.

Julius Garfinckel Dies; Washington Business Man

Washington, D. C., Nov. 6.—[Special.]—Julius Garfinckel, 62, for many years one of this city's most prominent merchants and business executives, died last night of pneumonia.

LITTLE ORPHAN ANNIE: Little David

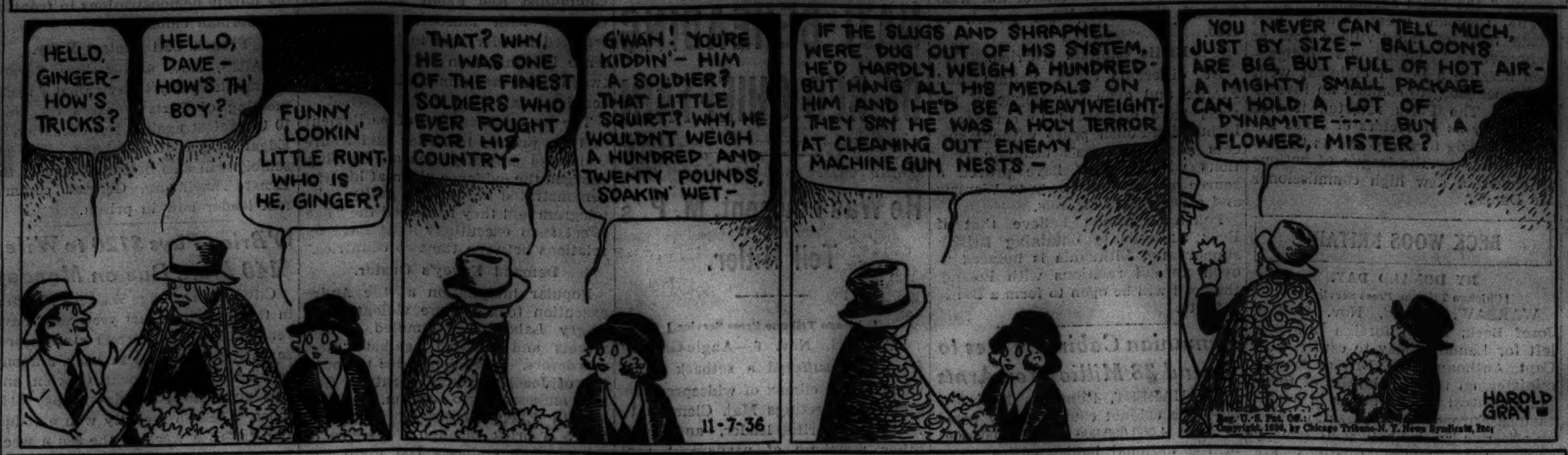

HAROLD TEEN—SAVE THOSE SOCKS

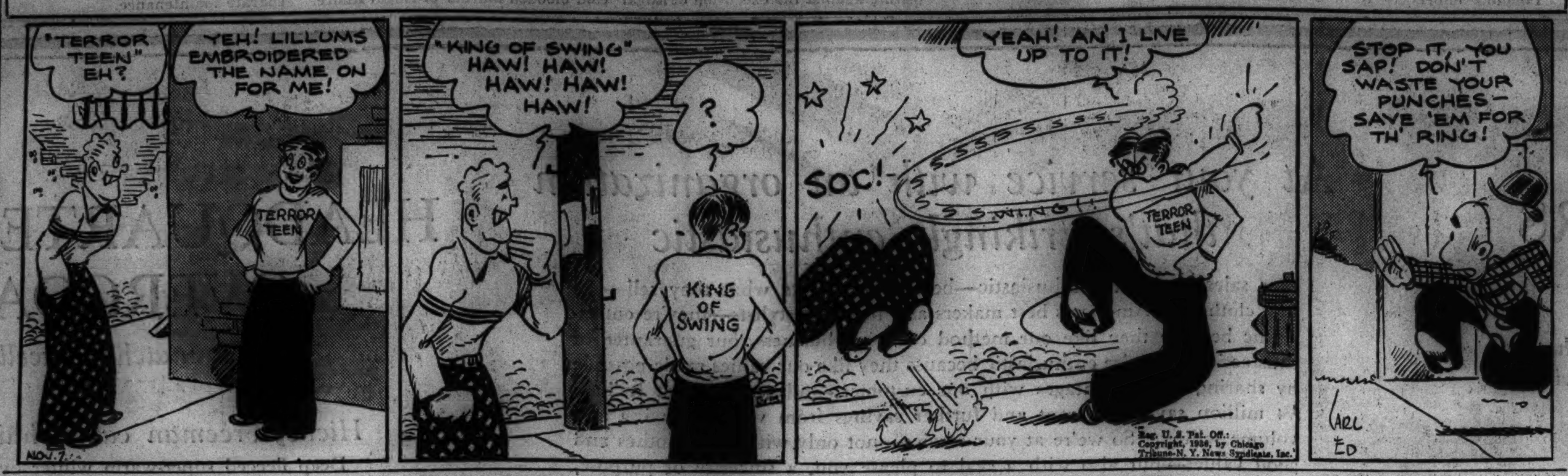

HENRY B. JOY OF PACKARD IS DEAD AS HE NEARS 72

Champion of Aviation and Highways.

Detroit, Mich., Nov. 6.—[Special.]—Henry B. Joy, a giant of the Detroit automobile industry, and a pioneer in the movement that led to America's great highway system, died in his home here today of a heart attack that followed an illness of several weeks. He would have been 72 years old on Nov. 23.

HENRY B. JOY.

Unlike so many others in the motor industry, Joy was born wealthy, his father having made a fortune in railroading. The younger Joy saw the possibilities in the automobile and invested in the Packard Motor Car company, in which he was a guiding spirit for many years.

Creator of Lincoln Highway.

He achieved a national reputation for his part in creating the Lincoln highway, first of the big national roads.

Other interests he had were amateur radio broadcasting, aviation, wild life conservation, and skeet shotting. Before America entered the world war he foresaw that this country would be drawn in and that airplanes would play a great part. Accordingly he caused the Packard company to engage in the manufacture of planes and Liberty engines, and leased a big tract of ground for a landing field. He sold the land to the government at no profit for himself, and thereby indirectly established Selfridge field, one of the army's chief air bases.

He maintained a bird sanctuary in the same district and conducted most of his short wave radio experiments nearby.

Record of 157 Breaks.

In skeet shooting he once held a world wide record of 157 consecutive breaks.

Mr. Joy served in the navy during the Spanish-American war, and came out of the world war a as a lieutenant colonel in the army.

His is survived by his widow and two children, Henry B. Jr. and Mrs. Helen Joy Taylor. Funeral services will be held in his home in suburban Grosse Pointe Farms, Monday morning. Honorary pall bearers, include Henry Ford and Alvan Macauley, president of the Packard Motor Car company.

Timothy J. Donohoe Dies; Metallurgist and Chemist

Roselle, N. J., Nov. 6.—[Special.]—Timothy J. Donohoe, a metallurgist and chemist and one of the oldest alumni of Lehigh university, died today at his home here. He had been a resident of Elizabeth and Roselle for 35 years.

E. B. Winslow, 90, Dies in Maine; a Manufacturer

Portland, Me., Nov. 6.—(AP)—Edward B. Winslow, 90, president of Winslow & Co., clay products manufacturers, and of the Portland and Ogdensburg railroad, died today. On his 90th birthday, Sept. 20, Mr. Winslow said he had no intention of retiring.

S. F. Wetzler, New Haven Lawyer and Leader, Dies

New Haven, Conn., Nov. 6.—[Special.]—S. Frederick Wetzler, 53, prominent in legal circles and in public and political life, died at his home today of a heart attack. He was born in Milwaukee, Wis. He came to this city in 1919.

J. L. Williams, 66, Retired Locomotive Engineer, Dies

Rock Island, Ill., Nov. 6.—[Special.]—James L. Williams, 66, retired locomotive engineer for the Rock Island lines and resident of the city since 1895, died here today. He entered the employ of the Rock Island when 17.

$500,000 ESTATE IS LEFT BY ISAAC FISH OF FURNITURE CONCERN

Isaac Fish, president of the Fish Furniture company, who died on April 27, left an estate valued at $500,000, an inventory filed yesterday with Mitchell C. Robin, clerk of the Probate court, disclosed. The bulk of the estate was in stock of the furniture company, the inventory showing he held 10,040 shares. A widow's award of $50,000 to Mrs. Helen Fish of the Congress hotel was allowed by the court.

An award of $35,000 was made Mrs. Bernice Schmitt, 5555 Sheridan road, widow of Victor T. Schmitt, president of Hinckley & Schmitt, mineral water distributors when an inventory in his estate was approved in Probate court. Mr. Schmitt died June 19 at the age of 39. The inventory listed estate assets of $379,956, consisting principally of stock in the company and bonds of a value of $222,000.

Miss Lillian M. Bartels, who died at the Stevens hotel March 22 at the age of 60, left an estate worth $200,000, an inventory filed yesterday showed. A will admitted to probate several months ago gave three-quarters of the estate to the Mother church, First Church of Christ Scientist, Boston. The remainder was given to friends. Miss Bartels was the daughter of the late William H. Bartels, a printer.

Blind Official Interviews Blind Applicants for Dogs

Morris S. Frank, 28 years old and blind, an official of the Seeing Eye, Inc., Morristown, N. J., interviewed Chicago blind persons at the Palmer house yesterday. His visitors were men and women who have petitioned the Seeing Eye, a philanthropic organization, to furnish them with trained dogs to lead them. With Mr. Frank was "Buddy," a 10 year old German shepherd dog, described as the first animal in the United States to be trained as a blind man's "eyes." Since the dog began leading Mr. Frank nearly nine years ago, 250 others have been trained for blind owners.

Funeral Services Monday for John P. Fitzgerald

The funeral of John P. Fitzgerald, 822 Rush street, an official of the Peabody Coal company for thirty years, will be held at 9:30 a. m. Monday from the chapel at 1158 North Clark street to Holy Name Cathedral. Mr. Fitzgerald died Thursday evening in the Alexian Brothers hospital at the age of 68. He was a life long resident of Chicago. Surviving him are his wife, Sara Ewing Fitzgerald; a daughter, Veronica; two brothers, Thomas and Joseph, and a sister, Mrs. Mary Finnell.

Alex Holm, Publisher at Chester, Ill., Dead

Chester, Ill., Nov. 6.—(AP)—Alex H. Holm, 69, co-publisher of the Chester Herald-Tribune, was found dead in bed today, apparently from a stroke of apoplexy.

Camilla Ferries, Former Teacher, Dies in Princeton

Kewanee, Ill., Nov. 6.—[Special.]—Miss Camilla Ferries, 67, former school teacher at Oak Park and Ottawa, died today at her home in Princeton.

Capt. Wilfrid M. Ekerman, Steamship Official, Dies

Bethel, Conn., Nov. 6.—(AP)—Capt. Wilfrid M. Ekerman, 63, superintendent of the Porto Rico Steamship company, died late last night at his home here.

Mrs. May B. Barker Dies in Delphi, Ind.; Teacher

Logansport, Ind., Nov. 6.—[Special.]—Mrs. May B. Barker, 56, widely known school teacher, died at Delphi today of pneumonia.

Rosa Alessandri, Wife of Chile's President, Dies

SANTIAGO, Chile, Nov. 6.—(AP)—Senora Rosa Ester Rodriguez de Alessandri, wife of the President of Chile, died today after a long illness.

COUSIN ANSWERS MRS. SHANAHAN'S SUIT OVER $80,000

Miss Mary Flynn made formal denial yesterday that she had acted improperly in refusing to turn over $80,000 to the widow of her cousin, David E. Shanahan, veteran Illinois legislator. The denial was contained in Miss Flynn's answer to the widow's suit to enjoin Miss Flynn and others from disposing of certain assets which are allegedly part of Shanahan's estate, pending in the Circuit court.

Mrs. Shanahan, the former Helen Troesch, secretary to the legislator, in her suit declares that Miss Flynn took the money from the vaults of the Northern Trust company, and contends that it should be turned over to the estate, all of which was left to Mrs. Shanahan. Miss Flynn in her answer maintains that in May, 1935, Shanahan made her a gift of the money, instructing her to turn over one-fifth of it to Miss Troesch. Shanahan married his secretary just before his death last October.

Attorney James G. Sheridan for Mrs. Shanahan yesterday obtained a Probate court citation, returnable on Nov. 24, to compel Miss Flynn and other defendants in the injunction suit to disclose their assets.

WRECKS ITALIAN CONSULATE AS PROTEST TO DUCE

CLUJ, Rumania, Nov. 6.—(AP)—Josef Muresanu, large property owner in Transylvania, invaded the Italian consulate today and smashed windows and furniture to show his displeasure against Premier Mussoline.

Muresanu told police he was angered by Il Duce's recent speech at Milan, in which Mussolini expressed friendliness for Hungary. The premier's declaration was interpreted here as meaning Italy might support a Hungarian demand for acquisition of some Transylvanian territory.

Authorities acted to protect the Italian officials and their property.

Christopher Hawthorne, 65, Dies; Ex-Newspaper Man

Christopher Hawthorne, retired veteran newspaper man and magazine writer, died late Thursday night at his home in Long Beach, Cal., according to word received yesterday by his sister, Miss Jane Hawthorne, 2310 Cornelia avenue, a school teacher. Mr. Hawthorne was 65 years old. He had been a newspaper man in New York 30 years prior to his retirement two years ago. Surviving are his widow, Jessamine, and two daughters, Catherine Hawthorne and Mrs. Virginia Murray. Burial will be today.

Girl Tells of Using Toy Gun in Holdup; Wins Probation

Mary Janet Garvin, 18 years old, of Lima, O., told Judge Edward S. Scheffler in Felony court yesterday how she came to Chicago in search for work, and then, when her funds ran out, used a toy pistol to rob the Sherman Cotton shop, 14 East Adams street, of $9 on Oct. 3. Police found her previous record was clear. At the request of the state the charge was reduced from robbery to larceny, and Judge Scheffler placed her on probation for six months. With her mother the girl started back home.

Frank Halle of Germania Club Gets License to Wed

A marriage license was issued yesterday to Frank E. Halle, 61 years old, 2970 Sheridan road, treasurer of the Germania club, and Miss Ethel C. Frey, 22, daughter of Dr. and Mrs. Joseph P. Frey, of 529 Wrightwood avenue. No wedding date was indicated. Mr. Halle is the son of the late Col. Edward G. Halle, former president of the board of education, and a founder of the Germania club. Miss Frey is a graduate of Sacred Heart convent.

Watchman Dies of Burns in Garage Heater Blast

William Dalrymple, 19 years old, 1332 North La Salle street, died last night in the Ravenswood hospital of burns received early yesterday from the explosion of an oil heater in the office of the Sheridan Parkway garage, 4640 North Clark street, where he was a watchman.

REV. J. I. ZIEGLER'S FUNERAL TO BE HELD IN FORDHAM CHAPEL

New York, Nov. 6.—(AP)—Funeral services for the Rev. Joseph Ignatius Ziegler, 85, a member of the Jesuit order for 67 years, will be held tomorrow morning in the chapel of Fordham university.

Father Ziegler died yesterday in the Fordham infirmary. He was born in Columbia, Pa., and was educated at the Jesuit novitiate in Frederick, Md., Loyola college in Baltimore, and the Jesuit Theological seminary at Woodstock, Md.

Father Ziegler was ordained by Cardinal Gibbons in 1884. He had taught in a number of Catholic institutions in the east, including Boston college, Loyola in Baltimore, St. Peter's college in Jersey City, and Fordham.

He retired from teaching in 1928 and until 1933 was assistant master at the Loyola House of Retreats, Morristown, N. J.

FATHER KILLS 2 OF FAMILY AND SELF; SON SHOT

Atlanta, Ga., Nov. 6.—(AP)—Rifle shots killed three members of the family of L. Neal Owen, 40, and dangerously wounded 11 year old Neal Jr. after a breakfast table quarrel today.

County Policemen W. C. Tumlin and B. C. Cawthorn said Owen killed his wife and daughter, shot his son, who summoned officers, and then fatally wounded himself with a .22 caliber rifle. Owen died at a hospital. Physicians said they did not expect the boy to live.

Mrs. Elise Moore Owen, 37, the wife, was a bank stenographer. Owen, a world war veteran, was a floor finisher.

All the victims were shot through the head.

Police found the body of Mrs. Owen, clad in pajamas and a bathrobe, lying beside the kitchen refrigerator. The daughter, attired in blue slacks and a brown corduroy jacket, fell near the range. Owen was dying near the breakfast table across the room.

Divorces Samuel A. Marx, Architect; Split Property

Mrs. Lora F. Marx, 35 years old, 111 East Oak street, was granted a divorce by Judge Philip J. Finnegan in the Circuit court yesterday from Samuel A. Marx, 43 years old, an architect with offices at 333 North Michigan avenue. The court was informed that by an out of court settlement Mrs. Marx will receive half the $15,000 a year income from her husband's interest in Oklahoma oil wells, and a life interest in a $65,000 insurance policy on the life of Marx.

Body of Chicago Woman Found on Michigan Shore

Mrs. Marie F. Waters, 40 years old, mother of two children, disappeared on Oct. 18 from her home at 7658 Marquette avenue. Some of her clothing was found on a pier at 77th street. Yesterday her husband, Frank, went to South Haven, Mich., nearly 60 miles across the lake, to see the body of a woman found on the lake shore near there. From initials on her wedding ring he identified the body as that of his wife. Mr. Waters told Sherif Fred W. Miller of Allegan county that his wife had been ill with a nervous disorder.

Official Tells Students Police Often Break Law

Deputy Chief of Detectives Walter Storms lectured University of Chicago law students yesterday in the practical side of law enforcement. He admitted that the police often break the law. His talk was given before the weekly meeting of the Law Students' Bar association in Social Science hall on the campus. "In many cases," he said, "police officers force their way into a private dwelling without a warant, in order to arrest a thief or to seize stolen property."

ROBS CHURCH; GETS YEAR.

Joseph Barnes, 28 years old, 720 Monroe street, who was arrested while robbing the poor box in the St. Mathias church at 4900 North Claremont avenue on Wednesday, was sentenced to a year in the Bridewell by Municipal Judge Erwin J. Hasten yesterday.

COURTS TO CLOSE DURING FUNERAL OF JUDGE MILLER

His associates on the Superior and Circuit benches will attend the funeral Monday of Judge Harry B. Miller of the Superior court, who died late Thursday. The funeral will be held from undertaking rooms at 318 North Central avenue at 1:30 p. m. and the courts will close at noon.

Judge Miller died at his home, 320 North Mason avenue, following an operation on Sept. 16 from which he did not recover. His vacancy on the Superior bench cannot be filled save at a special election on the call of Gov. Horner. It could be held concurrently with the "off year" elections in 1938. The governor has the power to fill a judicial vacancy by appointment only if the unexpired term is less than one year. In 1935 Judge Miller was reëlected for a six year term.

Judge Miller's chancery calendar will be heard by Judge Walter P. Steffen and Judge Steffen's divorce cases will be transferred to Judge Donald S. McKinlay.

THREE RELATIVES INHERIT UNDER COCHRAN WILL

New York, Nov. 6.—(AP)—The will of Thomas Cochran, late partner in J. P. Morgan & Co., was filed in Surrogate's court today without any stipulation as to the value of the estate.

A brother, William, of Englewood, N. J., a sister, Louise Cochran Savage of St. Paul, Minn., and a sister-in-law, Margaret Davis Cochran, also of St. Paul, are named principal beneficiaries of the residuary estate.

The sister and sister-in-law also receive $300,000 life trusts and the brother a $200,000 trust. Approximately $100,000 is bequeathed to friends and employés.

Funeral in East Monday for Wife of C. E. Searle

Bronxville, N. Y., Nov. 6.—[Special.]—Funeral services for Mrs. Maude Bourguin Searle, 54, who died last night, will be held here Monday morning. Both Mrs. Searle and her husband, Clarence E. Searle, were well known in Milwaukee, Wis., where they lived for twenty years, and had many friends in the Chicago area. For many years Mr. Searle was an executive of the Allis Chalmers Manufacturing company at Milwaukee until four years ago, when he became vice president of the Worthington Pump and Machinery company of Harrison, N. J.

Wheaton Official Will Pay Unique Landon Bet Today

Because he bet that Landon would win Dr. William V. Hoff, Wheaton police commissioner, will push Postmaster Charles McDonald down Front street in Wheaton in a wheelbarrow at 4 p. m. today. McDonald's ride will start at North Wheaton avenue and will end at Main street.

Gets One to Ten Year Term for Theft of Clover Seed

Logansport, Ind., Nov. 6.—[Special.]—Wilbur P. Marks, 31, of Kokomo, was sentenced to serve one to ten years in the state prison here today when he pleaded guilty to grand larceny in connection with the theft of clover seed on Oct. 24.

Mrs. Jennie Devers, 86, of Oakland, Ill., Is Dead

Fairland, Ill., Nov. 6.—[Special.]—Mrs. Jennie Devers, 86, resident near Oakland for forty years, is dead at her home there.

Go to Church Sunday

"O Lord our Lord, how excellent is thy name in all the earth who hast set thy glory above the heavens."
—Psalms viii., 1.

INDEPENDENT.
Chicago Ethical Society
STUDEBAKER THEATER,
SUNDAY, NOV 8TH, AT 11 A. M.
DR. HORACE J. BRIDGES
Samson and the Philistines:
An Allegory for Today.

ARMISTICE DAY PROGRAMS BEGIN HERE TOMORROW

Veterans Arrange Parades and Meetings.

Numerous Armistice Sunday programs will be presented in Chicago tomorrow preliminary to general observance of the 18th anniversary of the end of the world war on Wednesday.

An exchange of greetings between officers of allied veterans' organizations, foreign consuls, and the United States army will take place in front of the Chicago Historical society building in Lincoln park at 2:30 p. m. tomorrow. This will be preceded by a parade starting from Clark and Center streets at 2:15 p. m., with Capt. Arthur Langlund as parade marshal. Several drill teams, bands, and drum and bugle corps will participate.

The parade units will march to the Historical society building where the Highlanders' bagpipe band of the British-Canadian Legion will troop and post the colors.

Gowenlock to Speak.

Speakers will include Col. Thomas R. Gowenlock, honorary chairman; Col. Carleton B. Cunningham, program chairman; Lieut. Henry Bottomley, liaison officer; Charles Dewey of the Historical society; Maj. Reed Landis of the Combat Medal Men's association; Miss Helen Rowland of the army nurse corps; William G. Murray, commander of the Cook county council of the American Legion, and Dr. Mario Carosi, consul general of Italy.

Medals of five veterans' organizations will be presented for the medal case of the "golden book of Cook county" which contains the names of the 4,000 men killed overseas.

Three parades will be held at 10 o'clock Sunday morning.

The Logan-Avondale American Legion post will march from Milwaukee avenue on Logan boulevard to Francisco avenue and Logan boulevard for devotional ceremonies. At the same time the Forges post will sponsor a parade from the 132d Infantry armory, 2653 Madison street, to the doughboy monument in Garfield park.

Legion Officers to Parade.

State and county officers of the Legion will head a parade from 4909 Lincoln avenue, marching on Lincoln and Western avenues to the Wesley Memorial Lutheran church, 2500 Wilson avenue. The Rev. Edwin Moll, an Australian flyer during the war, will conduct a service in the church at which fifteen disabled veterans from North Chicago hospital will be guests of honor. Frank Ockerlund will be parade marshal.

Eleven community meetings will be held at previously announced meeting halls in the interests of the Emergency Peace campaign during the day. Speakers will include Ruth Nichols, aviatrix; Kirby Page, author and lecturer and Dean Charles W. Gilkey of the University of Chicago chapel.

An Armistice ball will be held tonight at the Hamilton club in honor of Col. Edward Davis, who is retiring as chief of staf of the 65th cavalry division.

John J. Phelan, Former K. of C. Official, Dead

Bridgeport, Conn., Nov. 6.—[Special.]—John J. Phelan, county coroner for the last 24 years, a former supreme knight of the Knights of Columbus and a former secretary of state for Connecticut, died here today. He was 85 years old and the only surviving member of the first supreme council of the Knights of Columbus. Pope Pius in 1925 made him a Knight of St. Gregory. He was appointed Fairfield county coroner in 1912.

Ft. Sheridan to Celebrate 49th Year as Military Post

Fort Sheridan will celebrate its forty-ninth anniversary as a military post with memorial services in the post theater at 11 a. m. tomorrow. The services will honor Gen. Phil Sheridan, for whom the post was named. The principal speaker will be Maj. Edward W. Timberlake of the 61st coast artillery.

Dr. Benjamin H. Ripton Dies; Ex-College Dean

White Plains, N. Y., Nov. 6.—[Special.]—Dr. Benjamin H. Ripton, 78, dean of Union college from 1894 to 1919, died here today at the home of a daughter, Mrs. Thomas G. Hoffman. Dr. Ripton joined the faculty of Union college in 1886.

Child Suffocates in Bed at Farm Home in Indiana

Rochester, Ind., Nov. 6.—[Special.]—Mrs. Charles Letta, wife of a farmer living southwest of here, awoke this morning to find her only child, Helen Margaret, five weeks, dead in her crib. The infant had suffocated under the covers.

MONUMENTS AND MAUSOLEUMS.

MAUSOLEUMS—MONUMENTS The old and reliable CHAS G BLAKE CO. 1000 E. 67th-st. Fairfax 9876. Erected anywhere. Send for free booklet.

POWER GRANITE CO., INC. TRIBUNE TOWER. DELAWARE 3152.

FUNERAL DIRECTORS.

5203 LAKE PARK-AVENUE in the death notice means CHAS. F. BILGER & SONS. FUNERAL CHAPEL. HYDE PARK 0014.

O'HANLEY INC. FUNERAL DIRECTION perfection 7705 Cottage Grove. Rad. 7705

CEMETERIES.

OAKRIDGE—LARGE 8 GRAVE LOT, $125; will divide. 6 grave, Elmwood, $125. 4 grave, Waldheim, $160. Lawndale 1460.

MEMORIAL PK., EVANSTON CLOS'G OUT. ½ pr.; 4 gr. lots, $125; 8 gr., $225. Lon.6318

BEAUTIFUL ACACIA PARK—CITY TRANS. 4 grave lot as low as $90. Lack. 9640.

BURIAL GARMENTS.

SPECIFY ESTELLE BURIAL GARMENTS to your funeral director or visit our showroom at 2600 N. Western. Humboldt 7948.

FLORISTS.

FUNERAL DESIGNS—MODERATE PRICES. Kadin Florist. 17 E. Adams. WEBster 2704.

Husband Lands Knockout Punch; Wife Gets Divorce

Mrs. Betty L. Wagner, 21 years old, 6941 Calumet avenue, was granted a divorce by Judge Joseph B. David in the Superior court yesterday from Wayne Wagner, 28 years old, of Toledo, O. Under the questioning of Attorney Norman Becker, Mrs. Wagner testified that last Aug. 10, two months after their marriage, Wagner struck her twice, knocking her out.

DEATH NOTICES are received for publication in the next morning's Final Edition of the Chicago Tribune up to 11:45 each night. Call Superior 0100 —Want Ad-Viser.

DEATH NOTICES

In Memoriam.

CROWE—Sarsfield Crowe. In loving memory. Nov. 7, 1924. LILLIAN CROWE.

GRITZNER—Edward J. Gritzner. Nov. 7, 1935. DEVOTED WIFE AND SONS.

HERSHENHORN — Jacob Hershenhorn. In loving memory of our dear father, who passed away fourteen years ago today. CHILDREN.

Fraternal Notices.

OAK PARK ELKS—Funeral Bro. Judge Harry B. Miller, Monday, 1:30 p. m., chapel, 318 N. Central avenue, Austin. Members please attend. RODGER KENNEY, Exalted Ruler. J. F. M. O'NEILL, Secy.

BAILEY—Marie Kerker Bailey and William A. Bailey, wife and infant son of Eugene C. Bailey, La Grange, Ill., died Nov. 5. Funeral at Lafayette, Ind.

BELL—Anna Bell, 6804 S. Morgan street, Nov. 4, 1936; wife of the late James A. Bell, mother of Mrs. Libbie Schultz, William R. and James A. Bell. Services at chapel, 63d street and Harvard avenue, Saturday, Nov. 7, 3 p. m., under auspices of Natal Star chapter, No. 662, O. E. S. Interment Mount Greenwood.

BROWN—Peter Clyde Brown, beloved husband of Margaret, nee Cull, father of James and Mary Anna, brother of Walter and Mrs. Charles Minot. Services Sunday, 2 p. m., 7509 Stony Island. Interment Lincoln, Ill.

CALKINS—Addie Calkins, mother of Thomas. Funeral Saturday, 11 a. m., at chapel, 2701 N. Clark street. Burial Grinnell, Ia.

DOHE—Lissete Dohe, nee Mess, wife of the late Henry, beloved mother of Herman, Ollie, Harry, Amanda Heimsoth, and William Dohe. Funeral Sunday, 2 p. m., from George Heimsoth's residence, Wooddale, Ill., to St. John church. Interment St. John cemetery.

DOYLE—John M. Doyle, dearly beloved son of Michael and the late Catherine, nee Connors, brothers of the late Mary. Funeral Monday, 9 a. m., from funeral home, 820 E. 75th street, to St. Laurence church. Interment Holy Sepulchre. Please omit flowers.

FITZGERALD—John P. Fitzgerald of 822 Rush street, beloved husband of Sarah, nee Ewing, beloved father of Veronica [Verne] Fitzgerald, brother of Thomas, Joseph, and Mrs. Mary Finnell. Funeral from chapel, 1158 N. Clark street, Monday, Nov. 9, at 9:30 a. m. to Holy Name cathedral. Interment All Saints'.

FROMKESS—Gilbert Fromkess, Nov. 5; beloved husband of Evelyn [nee Acheatel], devoted father of Robert Hugo, loving son of Emma, dear brother of Saul, Leon, and Jesse. Funeral Monday, 11 a. m., at memorial chapel, 5206 Broadway. Interment Jewish Waldheim.

GANNON—Thomas Gannon, beloved husband of Anna, loving father of Thomas Jr. and Helen Churen. Funeral Monday, Nov. 9, at 10 a. m. from chapel, 2544 S. Crawford avenue. Interment Bohemian National cemetery. Information, Lawndale 3972.

GAZZOLO—Louis Gazzolo, beloved son of the late Maria and Giovanni Batista, brother of the late David. Funeral Monday, 9 a. m., from chapel, 3500 W. Harrison street, to St. Malachy church, Oakley boulevard at Washington. Burial Mount Carmel. Nevada 0645.

HANNEMANN—William Hannemann, Nov. 6, 1936, later of 5523 S. Hamilton avenue, beloved husband of the late Julia, nee Becker, fond father of Edmund and Gertrude, grandfather of three grandchildren. Funeral Monday, Nov. 9, at 1:30 p. m., from funeral home, 1649 W. 51st street, to Evangelical Lutheran St. Martini church. Interment Bethania. For information call Prospect 4246.

HOLMES—Frances H. Holmes, Nov. 5, 1936, of 120 E. 22d street; beloved wife of Albert G. E. Holmes. Funeral Monday, 2 p. m., at chapel, 1820 S. Michigan avenue. Interment Oak Woods. Please omit flowers.

HOPKINS—Bridget Hopkins, late of 1237 Washburn avenue, beloved wife of the late Michael, fond mother of John, James, and Mrs. Delia McCooey. Funeral notice later.

LYNGDAL—Isabelle Lyngdal, Nov. 6, 1936; beloved mother of Sidney, Bernie, Ruben, Ernest, and Viola Lyngdal, and Mrs. Myrtle Torgerson. Remains at funeral chapel, 1820 S. Michigan avenue, until 10 o'clock Saturday night. Interment Monday at Independence, Wis.

McCOOEY—See Bridget Hopkins notice.

McDONALD—Archibald McDonald, husband of the late Agnes, dear father of Mrs. Isabella Hall, brother of the late Malcolm. Resting at funeral home, 5708 Madison street, where services will be held Saturday, Nov. 7, at 3 p. m. Interment Forest Home.

MILLER—Judge Harry B. Miller, Nov. 5, 1936, of 320 N. Mason avenue, beloved husband of Mrs. Emily Foulk Miller, fond father of Harry B. Jr. and Howard A. Miller. At home 320 N. Mason avenue until Monday a. m. Funeral Monday, 1:30 p. m., under auspices Austin commandery, No. 84, K. T., at funeral home, 318-320 N. Central-av., Austin. Interment Acacia Mausoleum.

MORAN—Mary Moran, beloved wife of the late John, fond mother of Mrs. Mary Hickey, Mrs. Theresa Ryan, Mrs. Florence O'Herron, Frances Moran, and Mrs. Eileen Sexton and the late Anna and John Moran, sister of John J. Gallagher. Funeral from residence, 846 South East avenue, Oak Park, Monday, Nov. 9, 9:30 a. m., to Ascension church. Interment Mount Carmel.

MORRISON — Patrick H. Morrison, beloved husband of Margaret Griebel Morrison, father of Mrs. Florence Martin, and Mrs. Mabel Hill; foster father of Mrs. Margaret Kimball and George Griebel. Funeral Monday at 9 a. m. from residence, 6528 S. Sangamon street, to St. Brendan church. Interment Mount Olivet. Yards 0662.

ROTHSCHILD—Justin Rothschild, beloved husband of Mabel L., dear father of Robert L., dear brother of Felix, Mrs. Betty Mack, Mrs. Mary Lowe, and Mrs. Elsie Loewenthal. Funeral services Monday, Nov. 9, at 10 a. m., at chapel, 936 E. 47th street. New York City papers please copy.

ROSS—Carlos H. Ross of 1121 N. Mozart street, age 88 years 5 months, fond husband of the late Mathilda, nee Hofgaard, fond father of Magdalene, Asgot, Einar, and Mrs. A. B. Herrick, and the late Leif. Funeral services Monday, Nov. 9, at 2:30 p. m., at chapel, 3337 W. North avenue. Interment Graceland.

SALAY—Katherine Salay, nee Bojtor, Nov. 3, beloved mother of Helen, Elizabeth, Irene, and Margaret, fond wife of Steve. Services at 1723 Larrabee street, 1:30 p. m., Saturday.

SCHAEFER—George W. Schaefer, 4345 N. Harding avenue, beloved husband of Marie, nee Basner; brother of John, Anna Peters, and the late Henry. Funeral from funeral home, 3918 Irving Park boulevard, Tuesday, Nov. 10, at 10 a. m., to Irving Park Lutheran church, Belleplaine and Harding avenues. Interment Ridgewood cemetery.

SCHMIDT—Henry Schmidt, Nov. 6, of 632 Lathrop avenue, River Forest, beloved husband of Margaret E. Schmidt, fond father of Taylor, Kasper, and Margaret E. Funeral Monday, 2 o'clock, Chicago time, from his late home to Wait-Ross-Allanson chapel, Elgin, at 2:30 standard time. Interment Bluff City cemetery.

SPLITTGERBER—Carl F. Splittgerber of 6638 S. Loomis boulevard, beloved husband of the late Albertina, fond father of Mrs. Minnie Henke and Harry Splittgerber, grandfather of Mildred, Irene, and Wilbert Henke. Services 3 p. m. Saturday, at chapel, 1648 W. 63d street. Interment Bethania.

DEDICATION ANNOUNCEMENTS.

BISHOP—Louis Bishop. A monument will be dedicated to his memory Sunday, Nov. 8, at 2:30 p. m., at Anshe-Kanesses-Israel cemetery, No. 3, Waldheim.

HARRIS—Mrs. Toby Harris. We dedicate a monument for our dear mother Sunday, Nov. 8, at 2 p. m., Sovalker No. 1, Congregation Anshe Kanesses Israel, Waldheim, Rabbi Teller officiating. Her daughters, ETHEL NEWMAN, GERTRUDE GELFORD.

COLOR PAGES IN THE CHICAGO TRIBUNE

again increase sales of NORGE HOME APPLIANCES to a New Peak Record

NORGE DIVISION
BORG-WARNER CORPORATION

CABLE ADDRESS
NORGE ALL STANDARD CODES

DETROIT, MICHIGAN

415 E. WOODBRIDGE STREET
TELEPHONE CADILLAC 4470

OFFICE OF THE PRESIDENT

August 26th, 1936

Mr. A. B. Olsen
THE CHICAGO TRIBUNE
Chicago, Illinois

Dear Mr. Olsen:

In reviewing the sales increases of Norge Rollator Refrigerators, Concentrator Gas Ranges, Autobuilt Washers, and Ductrol Ironers, particularly in Chicago and the surrounding territory, I welcome the opportunity to express my appreciation of the gratifying reaction we have had from our color advertising in THE CHICAGO TRIBUNE.

We have always depended on newspapers to carry the major part of our advertising. We used THE CHICAGO TRIBUNE as the backbone of our newspaper effort in the Chicago area. To date this year, in cooperation with our distributor, the Sampson Electric Company, we have run fifteen color pages in THE CHICAGO TRIBUNE. This expenditure in the TRIBUNE exceeds that of any other newspaper in the United States.

The powerful effect of THE CHICAGO TRIBUNE advertising has not only resulted in a marked sales increase in the Chicago territory, but it has definitely stimulated sharp sales increases throughout the entire north central states area.

Norge has risen from seventeenth place, in 1929, to one of the leaders in the refrigeration industry. This year of 1936 will be a record-breaking one, not only for the sales of Rollator Refrigeration, but also for Norge Concentrator Gas Ranges, Autobuilt Washers, Ductrol Ironers, and Norge heating equipment. Norge percentage of sales increase this year is appreciably ahead of that of the reffrigeration industry as a whole.

I want to congratulate THE CHICAGO TRIBUNE on both the thoroughness and the extent of its coverage, and also on the high degree of reader interest and reader confidence it enjoys.

Yours very truly,
Howard E. Blood
Howard E. Blood
President

Rollator refrigeration

NORGE ADVERTISING AND SALES GO UP!

Since 1930, when Norge began aggressive newspaper advertising, it has increased its selling pressure in the Chicago market by intensifying advertising in the Tribune.

Each year has seen the major share of the advertising in the Tribune. Each year has seen a marked increase in sales with the Tribune receiving the major advertising credit for results.

This year, sales of all Norge Home Appliances in his territory, according to Mr. Sampson, President of Sampson Electric Company, Chicago distributors, are 130% of 1935.

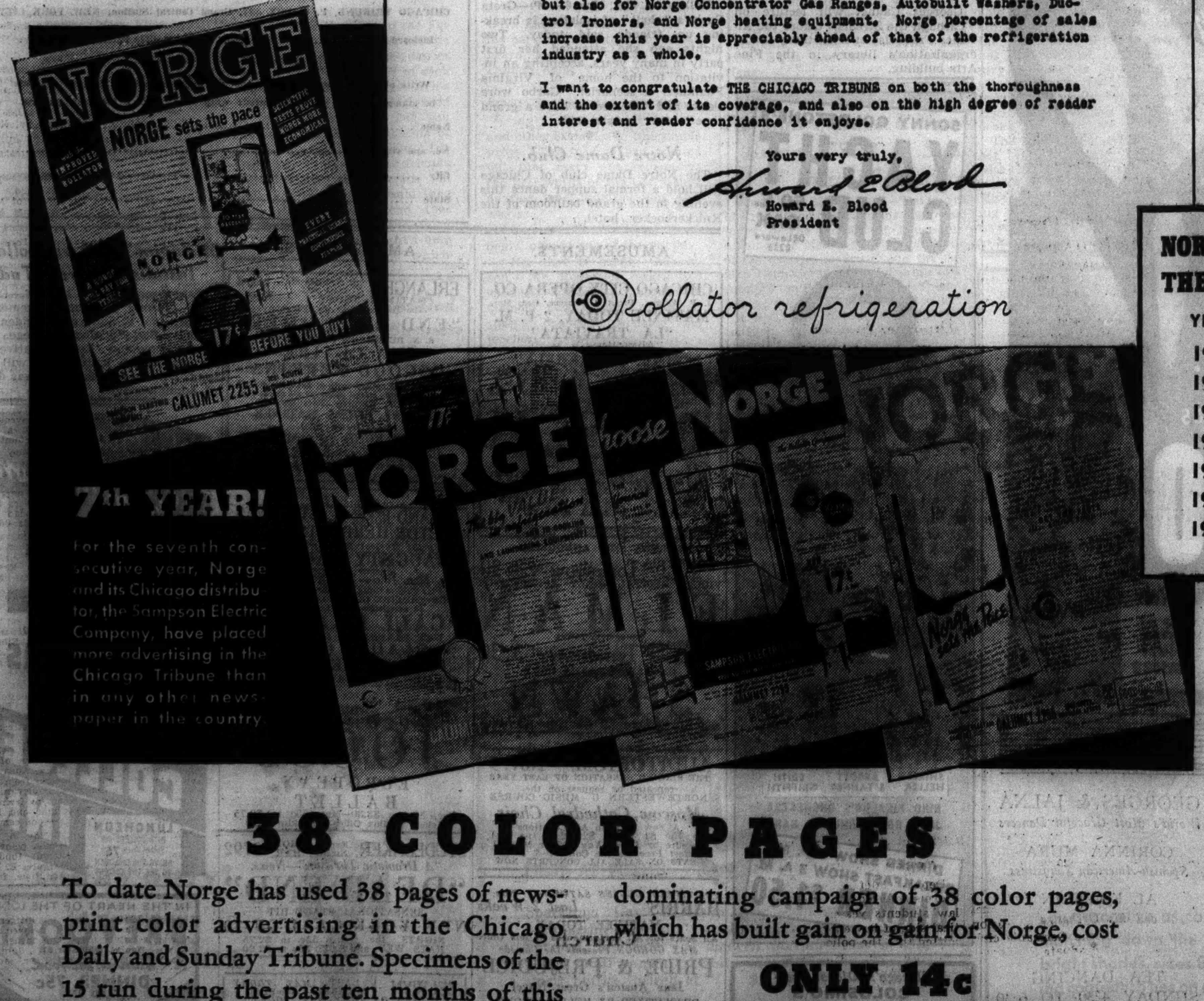

7th YEAR!

For the seventh consecutive year, Norge and its Chicago distributor, the Sampson Electric Company, have placed more advertising in the Chicago Tribune than in any other newspaper in the country.

THE NORGE LINE includes refrigerators, ranges, washers, ironers, and heating equipment. It is sold to customers in all income and occupational levels.

As the backbone of its advertising campaign in Chicago, Norge uses *newsprint color pages in the Chicago Tribune, daily and Sunday.*

Mr. Blood's letter gives the testimony of an advertiser who, from seven years of selling in this market, has first-hand knowledge of Chicago's buying power and the means by which this buying power may be converted into volume sales.

Through newsprint color in the Tribune, Norge has been able to build a strong dealer organization. Salesmen get quicker audiences and close more sales. Norge gets its story over not only to more housewives in the Chicago market than can be reached through any other publication, but with greater effectiveness and economy.

NORGE ADVERTISING IN THE CHICAGO TRIBUNE

YEAR	LINAGE
1930	3,790
1931	14,705
1932	11,155
1933	16,150
1934	30,443
1935	39,222
1936 (10 mos.)	45,220

The Tribune is the only Chicago newspaper which has majority coverage of metropolitan Chicago.

And as Mr. Blood states:

"The powerful effect of the Chicago Tribune advertising has not only resulted in a marked sales increase in the Chicago territory, but it has definitely stimulated sharp sales increases throughout the entire north central states area."

The experience of Norge confirms that of general advertisers and retailers as a group, who place more advertising in the Tribune than in any other Chicago newspaper.

At one of the lowest rates per 100,000 circulation in the publishing field, advertising concentrated in the Tribune can help you get the sales volume which this market is ready to yield.

Ask your advertising counsel—or a Tribune representative—to give you specific details of the opportunities now awaiting aggressive action in this market.

38 COLOR PAGES

To date Norge has used 38 pages of newsprint color advertising in the Chicago Daily and Sunday Tribune. Specimens of the 15 run during the past ten months of this year are shown above in miniature. This dominating campaign of 38 color pages, which has built gain on gain for Norge, cost

ONLY 14c PER TRIBUNE FAMILY

Chicago Tribune
WORLD'S GREATEST NEWSPAPER

Total daily circulation in excess of 800,000
Total Sunday circulation in excess of 1,000,000

Put Your Best Foot Forward
Miss Donnelly Tells You How

Chicago Daily Tribune. THE WORLD'S GREATEST NEWSPAPER

Mrs. Bevans Is An Authority
On the Training of Children

Annual Exhibit of Etchings Is Splendid Show

Institute's International Is Marked by Sanity.

BY ELEANOR JEWETT.

The Fourth International exhibition of etching and engraving opened yesterday in the Print galleries of the Art institute. It is an interesting and eminently sane show.

One may miss the spice of the bizarre and the exotic. But at the same time there is missing, too, the propaganda art with its pink and red flush which kept the abnormal company in the years when both flourished. Something has put a damper on those riotous spirits; according to the precepts expounded in the current exhibit they are as dead as door nails.

The Mr. and Mrs. Frank G. Logan Art institute prize of $75 was awarded to the lovely "The Bath," an etching by Eric W. Taylor, an English artist. It is a print of great quality and charm, one of the most exquisite in the show.

England has a number of noteworthy entries. "What a Piece of Work Is Man!" by Stanley Anderson, is clear cut and amusing. "Women in Prayer," by Robert Austin, is a dignified and tender representation of a group of nuns at their devotions. Doris Boulton has a colorful "Egyptian Homestead" and Paul Drury an intriguing "Girl with Tousled Hair."

Another beautiful print of a young girl is by the Dutchman, W. G. Hofker. He is the single representative of Holland, but his two contributions are stunning. One is "In the Study," the profile of a girl, and the other "In the Stable," an excellent drawing of a horse.

France has not more than a dozen entries to her credit and among them the most distinguished are "Country Bedroom," by Robert Cami; "The Port of Vigo," by Henri Vergé Sarrat, and the sensitive "Antelopes," by Joseph Hecht.

The United States has the largest number of etchings in the exhibit. Gigord Beal shows a fine ship's head, "Aurora." Peggy Bacon is as fascinating as ever in her clever human comedies, "Post-Haste" and "The Social Graces."

Kerr Eby offers a beautiful winter landscape, "Still Hollow," and Levon West has a magnificent etching in "Wrangling." The horses pour across the plain like a flood let loose. Albert G. Webb touches contemporary economics in "Life Begins at Sixty." Martin Lewis weaves magic into the "Passing Freight" and Kathrin Cawein has caught the fascination of San Francisco in her "Telegraph Hill, 1859."

The exhibition will continue to Jan. 11.

Charming Quilt Is Exceedingly Easy to Applique

Patterns of this design are 5 cents, stamps or coin. Address Nancy Cabot, Chicago Tribune, or call at one of the Tribune Public Service offices: 1 South Dearborn street or Tribune Tower.

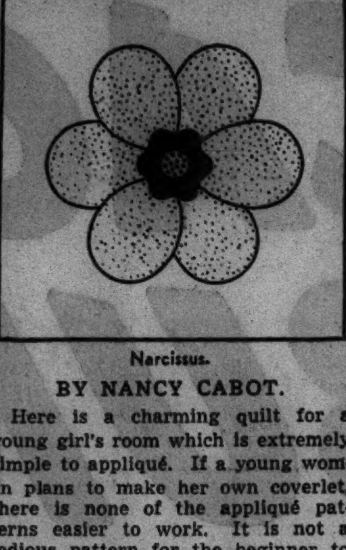

Narcissus.

BY NANCY CABOT.

Here is a charming quilt for a young girl's room which is extremely simple to appliqué. If a young woman plans to make her own coverlet, there is none of the appliqué patterns easier to work. It is not a tedious pattern for the beginner to make, and once the mysteries of appliqué are mastered via the "Narcissus" block route, almost any other pattern may be attempted with ease. A coverlet 88x112 inches requires 18 appliqué blocks, 17 plain blocks and a 15 inch border around the blocks.

Persian Lamb Trims Smartest of Black Coats

Wise Use of Fur Accents Smart Streamline.

BY RHEA SEEGER.

The best black magic of the year! All the distinctive black wool coats trimmed with Persian lamb. Trimmed and nothing else, none of the meaningless little or big blobs or hunks of the fur attached at odd places without any reason, but artfully placed bands, circles, bows or tabs cleverly accenting the smooth fitted streamline and the beauty of the fabric.

For instance . . . one of the youngest, smartest looking coats we found is made of nubby dull textured black wool. This coat is fitted at the waistline, has a flared swirling skirt, and moderately puffed sleeves. The Persian lamb fur is used in bands, a band trim no more than an inch and a half wide. This band goes around the wide flared skirt at the very edge, down the front, and fashions the flat boyish collar. There are no cuffs. So you can wear your cuffed black gloves of Persian lamb, or tuck your fingers in a tiny muff of this same flat young fur. From the high neckline to the very edge of the skirt is a row of covered buttons the size of a quarter.

Another good black wool coat has a large collar and cuffs of the curly Persian lamb. And trimming the full skirt are large open circles of inch wide banding. A tight belt keeps the waist smooth and small. Another has a four inch band around the skirt, very narrow cuffs, and a flared standup collar.

Lots of the best finds have the chest protector effect of this slenderizing black Persian, with the sleeves uncuffed, and the collar extremely small. Others have coquettish bows of the fur at the neckline, cuffs, and sometimes a belt. No matter how they come they are unquestionably the smartest, most slenderizing, and patrician looking models to be found in any of the current showings.

With them come also the best showings of cuffed gloves, and small hats of the same black fur to complete the high fashion ensemble.

* *

Mayor Proclaims Dates for Red Cross Roll Call

Mayor Kelly yesterday proclaimed that the period from next Wednesday until Nov. 26 be set aside for the annual roll call of the American Red Cross, and urged all who can to join the organization.

THROUGH THE LOOKING GLASS

[TRIBUNE Studio Photo.]

A new shade in a lipstick of new textures is creating a fashion and beauty sensation. It's a soft, deepish tint that's proving becoming to blondes and brunettes alike.

There's a lovely new lipstick shade around that you should know about. It's called "red velvet," and that name, if you ask us, is something of a triumph in itself. It tells the shade's story of depth and richness.

In the stick this shade looks pretty dark, almost burgundyish, but it does tricks on the lips, we discovered. It definitly is not one of those deep, dark shades that make a mouth look as though a knife rather than rouge had been employed to give it color. It's quite conservative, really.

It's lovely for the gray or graying haired woman, who should avoid a too light lipstick as she would a plague. And, in general, it's the soft, warm sort of a tone that gives the small mouth what it always seems to need.

A too bright lipstick on a too small mouth can make that mouth look hard and petty, where a rouge tint that is warm gives it an added illusion of fullness.

The new shade is in new textures, too. There are three gradations of texture. The woman who likes an unquestionably greasy lipstick can find it in this shade; the woman who likes hers medium can find it, too—and those who have a preference for a lip rouge that is just slightly creamy will choose the third.

The creamiest of the three happens to be our particular pet because from November until April we have real need of greasiness in our lipstick. All stay on very well, we thought—and we repeat that the new shade is perfectly lovely.

ELEANOR NANGLE.

[For information about this new lipstick telephone Eleanor Nangle, Superior 0100.]

Alliance Francaise.

Georges Cauuet will lecture on "Through the Streets" before the Alliance Française at noon today in the organization's library in the Fine Arts building.

Makeup, Dress Colors Should Be in Harmony

Some Shades of Fabric Are Unflattering to Skin.

BY ANTOINETTE DONNELLY.

The importance of clever makeup, as it is being extended into the heartiest kind of alliance with dress colors, is indicated in a harmony chart before me as I write. It is the compilation of one of the most advanced cosmeticians, who, too, has done a great deal to educate women in harmonizing dress and makeup color. There still is much to be done by women themselves in this respect, much to learn about dress color effects on the color of eyes, hair and skin. We all have experienced a complete brightening of face and hair with a change from a dull black, say, to a warm shade with life in it. It happens that certain blues will do this for me. Maybe red or some other shade does it for you.

The fact remains that we do observe a change in color. We probably have discovered that certain shades of green, with mustard tints, will almost slaughter whatever natural color we've managed to preserve. Or, an orange shade frock will give a sick-Indian cast. A dead white with hard surface might make the skin look grayish, whereas a white with cream in it would supply that soft tone needed. So, you might go through the entire gamut of colors and pick and choose those that highlight skin, hair and eyes, and discard colors the mirror registers plainly as a worst bet.

Naturally, we all can't have a dressing table strewn with makeup shades for each and every ensemble. We think that is not imperative yet.

But the charts are fun to look at, and we dream of the day when we shall refer to one hanging over the dressing table with directions for choice in case we are wearing tweeds, royal blue, pastel or rajah purples, or other dress colors.

All of which is introduced today not so much to put the chart in your hands but to warn you that the day is near when you will have to have more than a single makeup kit on hand. If you happen to buy a green frock, for example, that drains the color out of the face, and you have to wear it, all you have to do is to take your problem to a cosmetic counter, try out shades, and get one that puts the color right back into the face again.

Copyright, 1936, by Chicago Tribune-New York News Syndicate, Inc.

What shade of face powder should you use if your skin is pinkish, golden, or neutral? You will find the answer in Antoinette Donnelly's booklet, "Makeup Magic." On sale at the Tribune Public Service offices, 1 South Dearborn street and Tribune Tower. Price, 5 cents. Postpaid, 7 cents.

* *

Garbo Attends Her First Party in Many Years

Hollywood, Cal., Nov. 6.—(AP)—Greta Garbo's "shell" of isolation is breaking up, friends said today. Two nights ago she attended her first party in many years, accepting an invitation to the home of Virginia Faulkner, a scenarist. Garbo wore slacks and "seemed to have a grand time" other guests said.

* *

Notre Dame Club.

The Notre Dame club of Chicago will hold a formal supper dance this evening in the grand ballroom of the Knickerbocker hotel.

Truly Charming House Frock

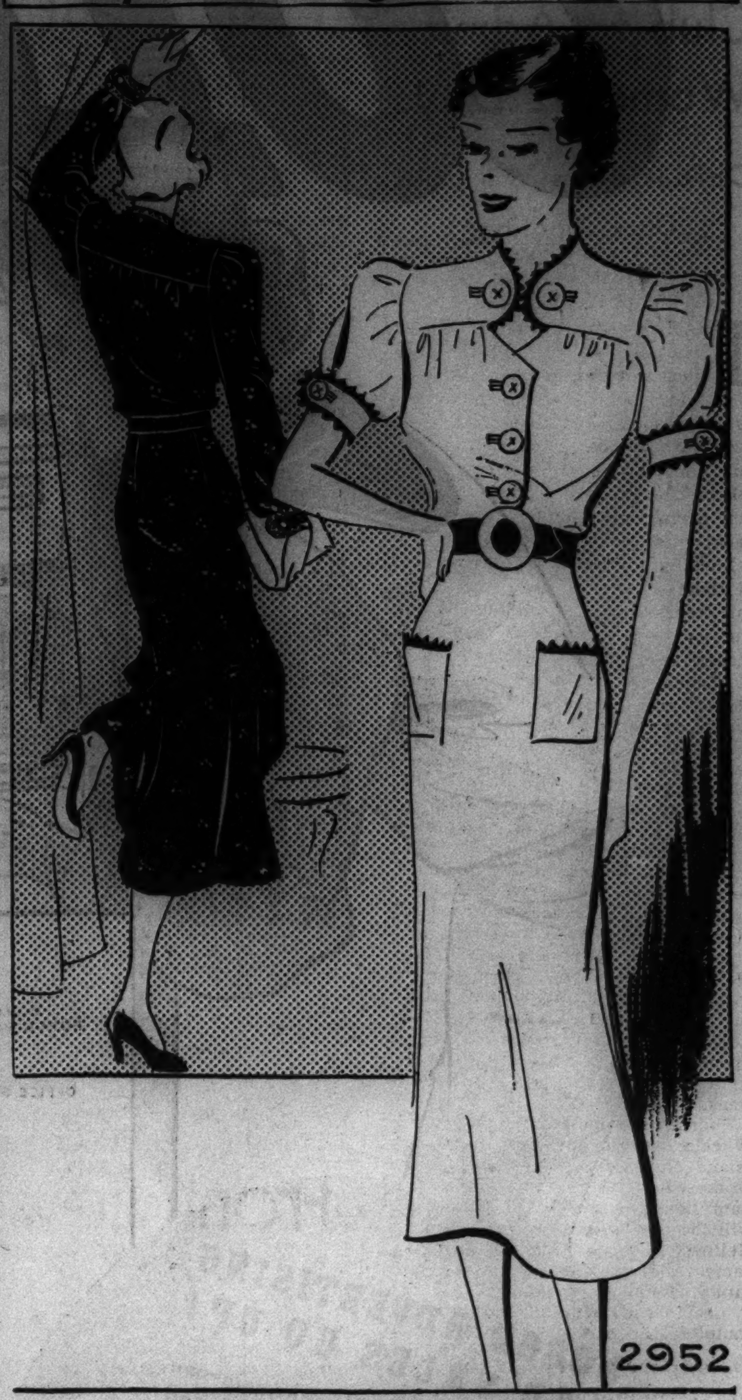

WOMAN'S AND MISS' HOUSE FROCK.

Have you been waiting for a truly charming house frock to come your way? One with definite chic found usually only in street dresses? Well, here it is, one of the most attractive models for home wear ever created. It has all the desirable features of practicality in spite of its dressy touches. Any of the popular types of pretty cotton fabrics will make up beautifully in this model, which is styled simply enough to launder easily.

The neckline is collarless, and the shoulder yoke is enhanced by two buttons, mates of which beautify the bodice. The latter is gathered softly into the yoke. The sleeves are puffed in the currently popular manner, and achieve the broad shouldered effect women are finding so charming in their afternoon dresses. The skirt is plain, although full enough to be comfortable. Two patch pockets do smart duty. The frock relies on the simple yet effective medium of rickrack braid for trimming.

The original of the model is created in yellow poplin with, strange as it may seem, bright red rickrack braid, red buttons, and red patent lether belt for trimming. Another charming suggestion is colorful chintz in blue tones.

Style No. 2952 is designed for sizes 16 and 18 years, and 36, 38, 40, 42, 44, and 46 inches bust measurement. Size 36 requires 3⅝ yards of 39 inch material, with 2⅞ yards of braid.

Order Blank for Clotilde Pattern

CLOTILDE PATTERN

CHICAGO TRIBUNE, P. O. BOX 537, Grand Central Station, NEW YORK CITY.

Inclosed find $.............. Please send me the Clotilde Pattern listed below:

Pattern No. 2952. Size..........

Write plainly, giving size and number of pattern desired. Include 10 cents in stamps or coin [coin preferred; wrap it carefully] for each pattern.

Name ....

No. and street....................................

City ....

State ....

Michigan Teachers' College Installs Sangren Today

Kalamazoo, Mich., Nov. 6.—[Special.]—Formal inaugural ceremonies for Dr. Paul V. Sangren, president of Western State Teachers' college, will be held tomorrow. Representatives of 58 educational institutions will attend. Dr. Sangren formerly was dean of administration.

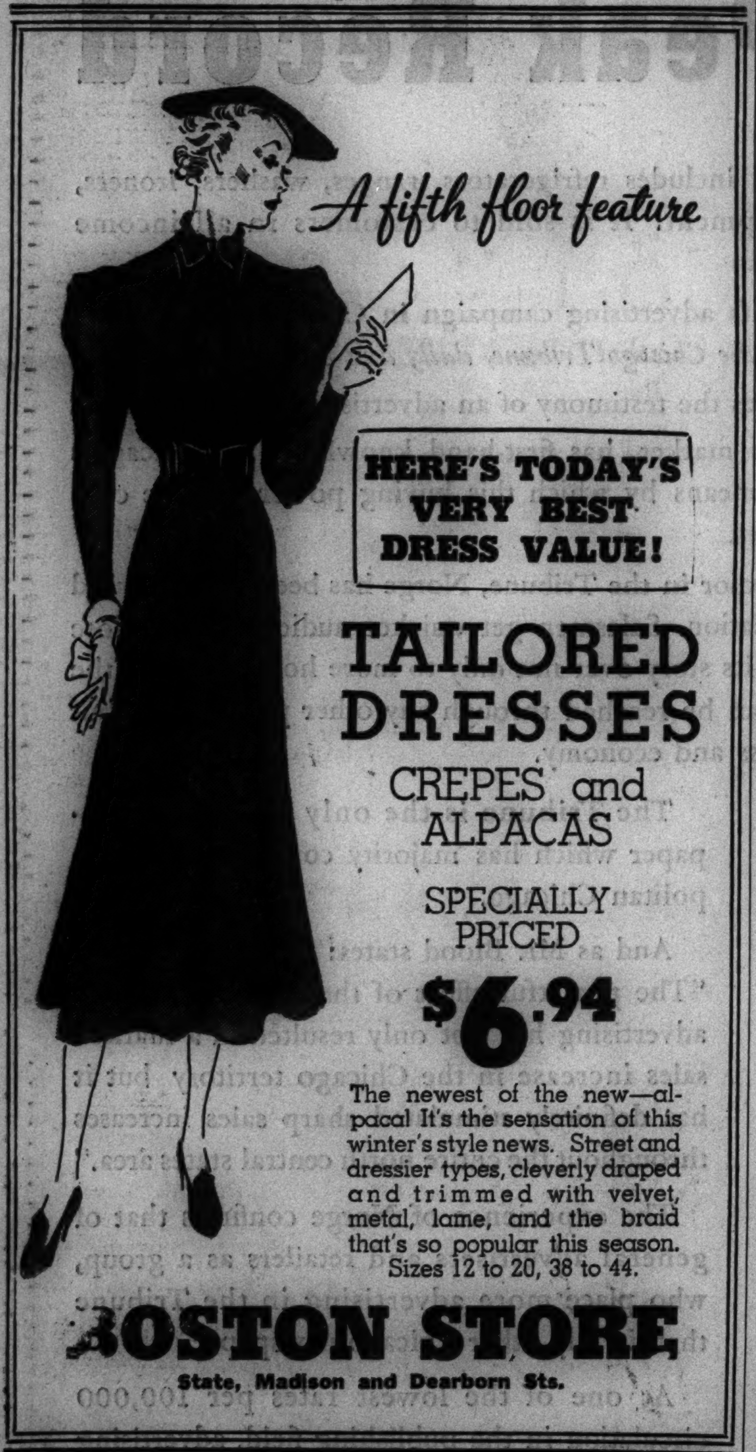

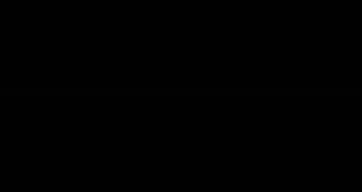

AMUSEMENTS.

CHICAGO CITY OPERA CO.
J. F. Whitney, Pres.; P. Longone, Gen. Mgr.
MATINEE TODAY, 2 P. M.
"LA TRAVIATA"
TONIGHT 8 P. M.
"MME. BUTTERFLY"
Sat. Mat., 2 P. M.—LA TRAVIATA—MASON, THOMAS, TOKATYAN, Fletcher, Love, Lundgren; Stone and Ballet; cond., Moranzoni.
Sat., 8 P. M.—MME. BUTTERFLY—BURKE, CHAMLEE, RIMINI, Matyas, Engleman; Moranzoni, cond.
Mon., 8 P. M.—MIGNON—GLADE, ANTOINE, SCHIPA, Baromeo, Defrere; Rosay and Ballet; Hasselmans, cond.
Wed., Nov. 11—LOUISE—JEPSON, CLAESSENS, BENTONELLI, ROTHIER; Nugent and Ballet; Hasselmans, cond.
PRICES 75c to $4.00 (tax exempt)
Box office, Telephone Rand. 9229
CIVIC OPERA HOUSE

BERTHA OTT ANNOUNCES
ORCHESTRA HALL Tomorrow at 3:30
VIOLIN RECITAL—ONLY APPEARANCE
ELMAN
BLACKSTONE THEATRE Tomorrow at 3:30
ONE APPEARANCE ONLY
SHAWN
and HIS ENSEMBLE OF MEN DANCERS

AUDITORIUM—Nov. 9
THE SINGING SENSATION OF LAST YEAR
repeated by request on the
NORTHWESTERN U MUSIC COURSE
Moscow Cathedral Choir
A Few Seats in All Locations
50c, 75c, $1, $1.50, $2, $2.50 (no tax).
Lecture by *Pierre Kay* Editor Musical Digest Precedes the Concert—7 P. M.
SEATS ON SALE ALL CONCERTS NOW

POSITIVELY CLOSES SATURDAY, Nov. 21
HARRIS *Last 2 Weeks*
MATINEE TODAY
All Seats for All Performances at Box Office
MAX GORDON Presents the Comedy
PRIDE & PREJUDICE
Jane Austen's Great Novel
DRAMATIZED BY HELEN JEROME

BLACKSTONE Phone Har. 6609 7th at Michigan
The Federal Theater presents
"IT CAN'T HAPPEN HERE" By SINCLAIR LEWIS and J. C. MOFFITT
Professional Mat. This Thurs. Instead of Wed.

Advertise in the Tribune

AMUSEMENTS.

ERLANGER 127 N. Clark St. State 2461 Last 2 Weeks
MATINEE TODAY
The Theatre Guild Inc. Presents
"END OF SUMMER"
S. N. BEHRMAN'S Comedy Hit with
INA CLAIRE
OSGOOD PERKINS
Main floor and gallery seats at box office for all performances this week. Seats at all prices next week. Play positively closes Nov. 14.
SPECIAL EXTRA MATINEE
IN AID OF THE
ACTORS' FUND OF AMERICA
Thursday, November 12, 2:30
All proceeds go to this charitable cause. Tickets Now on Sale at Box Office. Prices 1.10, 1.65, 2.20

GRAND OPERA HOUSE LAST 2 TIMES
VICTOR HERBERT'S Last Mat. TODAY
Immortal Musical Masterpiece
"NAUGHTY MARIETTA"
Beg. Mon. Nite — Seats Now for 3 Weeks
4th Play Theatre Guild, American Theatre Society
THE THEATRE GUILD, INC., PRESENTS
In association with Lee Ephraim
"CALL IT A DAY"
GAY COMEDY BY DODIE SMITH
with GLADYS COOPER
PHILIP MERIVALE
Eves., $1-$2.50; Mats. Wed.-Sat., $1-$2 (plus tax)

CIVIC OPERA HOUSE Tomorrow MATINEE & EVENING
LAST TWO PERFORMANCES
JOOSS
EUROPEAN BALLET
Eve. 83c to $3.30—Mat. 55c to $2.75
Tickets at Box Office—Franklin 9810.

STUDEBAKER Every Night PHONE HAR. 2792
"A Dramatic Thriller."—News.
"DEAD END"
SENSATIONAL STAGE HIT
NEW YORK CAST OF 70
NIGHTS (Inc Sun) 55c to $2.75
MATS. WED. and SAT., 55c to $2.20

SELWYN LAST WEEKS MAT. TODAY 50c-$1.50
WOMEN ON JURY MAT. TODAY.
NIGHT OF JANUARY 16
$3 FOR YOUR VOTE ON JURY CHOSEN from AUDIENCE EACH PERFORMANCE

GOODMAN THEATRE SAT. 2:30 Central 2337
CHILDREN'S THEATRE WILL OPEN NOVEMBER 14
"PENROD"
Prices.... .25—.50—.75—1.00

See New Beauty Aids Arrive
Through The Looking Glass

Chicago Daily Tribune.
THE WORLD'S GREATEST NEWSPAPER

Go Shopping With An Expert
Read Rhea Seeger's Article Today

Grand Island Club to Admit Women 2 Days

Chicagoans Will Enjoy Duck Shooting.

BY JUDITH CASS.

THAT very small group of women who are as enthusiastic over duck shooting as their husbands and who are accounted almost as good shots will come into their own next Monday and Tuesday, the only time this season that the Grand Island club is letting down the bars and permitting feminine Nimrods to shoot with members.

Looking forward to what to most of their sex would mean long freezing hours hidden in blinds around the icy river — and to them that means keen sport—are Mrs. George T. Leach, Mrs. Dexter Cummings, Mrs. Gordon Kelley, Mrs. William D. Cox, and Mrs. Stuart Logan, who with their husbands will spend the two days at the clubhouse on the Illinois river.

Mr. and Mrs. Logan are spending most of this month at Loganberry lodge, their shooting box three miles from Grand Island, with one house party after another arriving to share in the sport. This week-end four out of town guests, Mr. Logan's brother, Spencer Logan of New York; Thomas Malloy, another New Yorker, and the "Chad" Lambs of Minneapolis are in the party, together with the Waldo Logans and the Clarence K. Pecks. Spencer Logan arrived yesterday from the east and will be here a week.

Thorne Donnelley has Seymour Wheeler as his guest at the Grand Island club this week-end. John B. Drake will be there with his son, William Drake, and John B. Drake Jr. will be the guest of Van Campen Heilner. George Kelley is bringing James Addington and the senior and junior Henry Bartholomays. George T. Leach and Lucius K. Manning will complete the party.

Debutante Party at Germania Ball.

The Germania club will be new to most of the guests at the dinner-dance the Arthur G. Cables and the Edward L. Ryersons are giving there tonight for four debutantes. Probably the club will be new to all except the hosts and hostesses and the mothers and fathers of the buds, for all the other guests belong to the younger generation. And none of them remember the days when the old German club often was the scene of a Twelfth Night ball or some hilarious and colorful event.

Occasionally in the last few years there has been a charity affair there, and two years ago the picturesque "May in Vienna" party was there, but none of tonight's young guests remember any of those, either, for they were going to school then.

Tonight the old ballroom will be filled with girls in peasant costumes and young men in ——— The hosts and hostesses are providing the costumes for the men, but what they are will not be known until the party. Miss Judy Butler, Miss Ellen Adair Orr, Miss Betty Keith, and Miss Anne Winston will be the especial guests, and their parents, Mr. and Mrs. Francis P. Butler, Mr. and Mrs. Robert C. Orr, Mr. and Mrs. Stanley Keith, and Mr. and Mrs. Farwell Winston, will be the only "older" ones there in addition to the hosts. There will be about eighty guests in all.

Prenuptial Parties for Miss Bowen.

The William McCormick Blairs are entertaining at luncheon tomorrow for their niece, Miss Gwendolyn Bowen, and Jefferson D. Currier, who will be married next Saturday. Tomorrow night Miss Clarice Hamill will give a buffet supper for the bridal party.

This afternoon Nelson L. Barnes Jr. is entertaining at cocktails for them. His will be a moving party, for it will be aboard a private car attached to the train that will take the young people to Highland Park for a dinner Miss Mary Wood and Miss Hope Leonard will give at the Wood residence.

Mr. and Mrs. George Pinckard and their daughter, Miss Cherry, and Lady Elizabeth Townshend, who will attend Miss Pinckard at her wedding to Peter Ball, are en route to New York from their home in England. After they land on the 11th a definite date for the wedding will be set, but it is probable that it will not take place for about a month after the bride-to-be arrives in New York.

Young Mr. Ball, who is working in

[Continued on page 23, column 1.]

Margaret Mitchell and Anne Jay Bryant Bow

[TRIBUNE Photos.]

Miss Margaret Mitchell (left) and Miss Anne Jay Bryant were introduced to society yesterday at teas given by Mr. and Mrs. Leeds Mitchell and Mr. and Mrs. John Jay Bryant. The Mitchells and their daughter were at home between 4 and 7 o'clock in their Lake View avenue apartment and the Bryants and their daughter received during the same hours at the Casino.

Front Views and Profiles

By June Provines

AN English girl who visited in Chicago recently told of a young English friend who after going to a number of London parties for debutantes decided the girls were for the most part very dumb. He stayed away from them for a time, and one day, seeing an intelligent looking and pretty girl, a little older than the debutantes, at a hunt breakfast, he got into conversation with her.

Railroad Accident—Notes—Class.

"This year's crop of debutantes is pretty dumb," he told her. "Maybe you won't believe it, but when I happened to mention to one of them that one of my ancestors was killed at Waterloo she wanted to know what platform."

His attractive companion laughed heartily. Like little Audry she laughed and laughed, and when she could control herself she said, still chuckling, "As if it mattered."

* *

SATURDAY Notes from the Friday Cuff. **Kurt Jooss,** artistic director of the Jooss ballet, dances approximately four miles in each show. The total mileage in his twelve years of dancing is figured at 13,632 miles. . . . Did you hear **Cole Porter's** explanation of where he got the song title, "It's De-Lovely"? He and two friends were eating mangosteens in Java, and one of them said they were delicious, a second that they were delightful; the third de-lovely. . . . **Ben Hecht's** new play, "To Quito and Back," which concerns a scenarist on a trip to South America, is said to be slightly autobiographical. . . . "Call It a Day," which opens Monday night at the Grand with **Philip Merivale** and **Gladys Cooper,** is authored by **Dodie Smith.** Two previous plays of her authorship, "Autumn Crocus" and "Touch Wood," were signed with the businesslike moniker, "C. L. Anthony." Both were successes, yet when "Call It a Day" started its London run she called herself Dodie Smith. Actually her name is Dorothy Gladys Smith. Now she's thinking of changing it again, a friend pointed out, because she thinks Dodie suggests a chorus girl. . . . There is a rumor that British button and souvenir manufacturers are getting dies ready with pictures of the king and Mrs. Simpson—just in case. . . . Also there is a new Mrs. Simpson belt, of crown shaped links of gold metal. . . . A Chicago woman whose grandfather's portrait hangs above **Gov. Landon's** desk, because of his part in the history of Kansas, heard election returns at the Landon home Tuesday night.

* *

THE English class was discussing the Gettysburg address and other examples of fine simple prose. The teacher had pointed out that every one remembers the first words of the Gettysburg address, and inquired why this was so.

"Because Lincoln was President," offered one of the pupils.

"No, that is hardly the reason. Mr. Roosevelt makes fine speeches, but who of you can remember how his first campaign speech opened," persisted the teacher.

There was a second of silence, then one little boy raised his hand. "I know," he said. "'My friends . . .'"

'Buddy' Rogers Helps Dad Boost Marriage Business

Hollywood, Cal., Nov. 6.—[Special.]—Eighteen couples in three hours flocked to get married in Olathe, Kas., while Charles [Buddy] Rogers, movie player, was acting as best man, Rogers said today, in returning from his home town. Rogers' father, Judge H. H. Rogers, is the "marrying justice" of Olathe, and used his son as a sponsor for the ceremonies.

* *

Academy Homecoming.

Lake Forest academy will hold its annual homecoming today. A luncheon for "old boys" and parents of present students will open the program at 1 o'clock, with the Lake Forest-Culver football game following.

Gowns Are Lovely

Yesterday for the first time this season Chicago social circles had a chance to attend two debut receptions in one afternoon. Pretty Miss Bryant wore a becoming off-the-shoulder gown of rose color velvet with a very full skirt, and carried orchids that were most unusual. They had pale yellow petals and rose centers that just matched her dress. Mrs. Bryant wore gray crêpe and a purple turban that matched in color her orchids.

Attractive Miss Mitchell wore a lovely gown of rosy-bronze slipper satin trimmed with velvet bows and mink. Her dress matched the color of the roses on the 10 foot rose trees that were on either side of the fireplace before which the receiving line formed. The roses, so new that no name has been given them, have been developed by a neighbor of the Mitchells' Woodstock farm. Mrs. Mitchell wore black and silver and white orchids.

A dozen and a half of the season's debutantes and three post-debs assisted at the two parties; they, like many of the guests, going from one to the other. Last night Miss Mitchell, Miss Bryant and their assistants and their escorts dined and danced at the Saddle and Cycle club, where the T. Philip Swifts and the Edward F. Swifts were entertaining for their debutante cousin and niece, Miss Jane Swift and Miss Annie May Henry.

Persian Palace Carpet Brings $700 at Sale of Insull Furniture

New York, Nov. 6.—(AP)—The fourth of five scheduled sessions was held today in the auction of house furnishings of Mrs. Samuel Insull, wife of the utilities magnate, and the late Mrs. Samuel Insull Jr., bringing total receipts to date to $75,380. Today's sale netted $29,702.50.

A decorated red lacker eighteenth century Venetian secretary-cabinet brought the highest price, $950. A Persian palace carpet was sold for $700 and a like amount was paid for a 100 year old porcelain dinner service set.

Rodzinski and His Orchestra Given Praise

Cleveland Symphony at Orchestra Hall.

BY EDWARD BARRY.

Artur Rodzinski, once a Stokowski protégé, now conductor of the Cleveland orchestra, brought his brilliant band to Orchestra hall last night for the second concert of the Stage Arts association's series. Director, orchestra, and program won the quick approval of the audience.

A showy program, rich in opportunities for virtuoso effects, displayed one by one the characteristics of the orchestra's style. If these must be summarized, the list would run something like this. A glittering tone, clean and sometimes hard. A splendid grasp of metrical effect, and the technical proficiency to use with utter safety all of those little devices which serve to drive home the rhythmic point of a sequence. A splendid gift for teamwork, resulting in some stunning bits of bravura playing.

This catalog does not contain anything that suggests melting cantilena or the sweet luxury of repose. If the orchestra has such strings in its bow they were not employed last night, for the program ran entirely [except for the Bach, which I did not hear] to a type of music which has little or no use for them.

Mr. Rodzinski, who has never before directed in Chicago, is a gracious and likable person with a quiet grasp of his art. He responded modestly to the storm of applause which followed the Shostakovich Symphony and asked his men to share it with him.

He has that same uncanny feeling for the subtleties of rhythm which distinguishes Leopold Stokowski. The latter's performance of the Air for G String arrangement last spring, with its strange power to build up metrical as well as tonal climaxes out of the most unlikely material, was recalled in certain of Artur Rodzinski's feats last night.

The Shostakovich Tenth Symphony turned out to be less terrifying musically than one might expect. Even on first hearing some of its themese were attractive and friendly, although one might resent the mannerisms that underlie much of the writing. This young iconoclast seems to believe that a long breathed phrase, a suggestion of tranquil romanticism, or an extended, aspiring "from mud to the stars" sort of melody would stamp his music as old fashioned and puerile.

Eulalia Hauser, the pianist who made her professional debut in Kimball hall last night, set herself some amazingly difficult tasks. I heard her accomplish two of them at the very beginning of the evening.

The Tausig transcription of the Bach Toccata and Fugue in D Minor proved without further ado that the young musician possesses considerable technical skill. More important still, it proved that she understands the epic character of the work and has the spiritual seriousness necessary to scale its peaks. She recognized the value for purposes of contrast of the gentler interludes, like lush little valleys between the peaks.

The Beethoven Andante Favori, not very pianistic, and bristling with the difficulties inherent in objective, genuinely "classical" music, Miss Hauser succeeded in performing with the requisite simplicity of style. She overcame the temptation to make its theme sound sugary.

Smith College Head Attacks Hutchins' Plan

BY MARCIA WINN.

(Picture on back page.)

Dr. Robert Maynard Hutchins, president of the University of Chicago, and his proposed reconstruction of higher education came in for a heated criticism last night when a venerable American scholar, Dr. William Allan Neilson, president of Smith college, termed Hutchins' plan "naive."

Dr. Neilson, who came to Smith college in 1917 after a notable career at Yale university, addressed some 700 Smith alumnae and their guests at a dinner meeting of the Smith Alumnae association regional conference at the Blackstone hotel.

Dr. Hutchins, in a recently published volume of lectures on higher learning, declared that profound confusion exists in higher learning today. He traced this to love of money, a confused notion of democracy and an erroneous theory of academic progress. His panacea, Dr. Neilson told the alumnae, is a reconstruction of higher education, combining the last two years of high school with the first two years of college, and teaching them five subjects—the classics, rhetoric, English grammar, logic and mathematics.

"He apparently contemplates with equanimity millions of youths of America from 16 to 20 years of age reading the Principia," Dr. Neilson said, his voice rising in indignation.

"Now I don't know how long it is since the president of the University of Chicago read the Principia, but it was 20 years ago that I read it—and I found that the most I could expect the average adult reader to understand was the preface.

"Now, imagine, if you can," sardonically, "the great joy these youths between the ages of 16 and 20, which he depicts, as they romp in reading the classics between Plato and Sir Isaac Newton.

"He deliberately and explicitly excludes all subjects which arouse the interest of students of today. There is no room for Cezanne in his Chicago general education, nor for anything stimulating or exhilarating."

Dr. Hutchins further committed the fallacy of identifying multiplicity with confusion, Dr. Neilson said. But, he added, "it is quite possible to do two things at once without being confused. Just consider driving an automobile."

Dr. Hutchins accused higher education of having a confused idea of democracy in that every student had a right to the same amount of education. Dr. Neilson termed this "so palpable a misstatement of fact that it is hardly worthwhile spending the time refuting it."

"It's absurd that Smith college or any other college thinks that every living person has the same right to the same amount of education," he said. "Everyone is aware that certain students come to a point where it is injudicious for them to proceed any farther in academic studies.

"Nobody professes that they have a right to the same amount or kind."

As for the idea that any important weakness in the modern educational system can be cured by a "mere mechanical correction" of the lines of difference between high school, junior colleges, and universities, that, he declared, is "naive."

Forty-eight Smith classes were represented at the regional conference, which will continue today. Mrs. Dwight W. Morrow, who was the former Elizabeth Cutter of the class of '96, spoke at a noon breakfast, and presided at the banquet last night.

'Dimples' Built to Order Film for Shirley Temple Followers

By Mae Tinée.

Good Morning!

"Dimples" is built to order entertainment for the Shirley Templerites.

It is an expertly assembled olio which gives the small star full scope and surrounds her with a sterling cast of grownups who richly background and abet her.

The story necessarily runs true to the type of all Shirley's vehicles. It is clean. It is simple. It abounds in tried and true hokum and provides both chuckles and tears for those who are not too far gone on the blasé trail to permit their enjoyment of such luxuries.

"DIMPLES."

Produced by Twentieth Century-Fox.
Directed by William A. Seiter.
Presented at the Apollo theater.

THE CAST.

Dimples Appleby	Shirley Temple
Prof. Eustace Appleby	Frank Morgan
Mrs. Caroline Drew	Helen Westley
Allen Drew	Robert Kent
Betty Loring	Delma Byron
Cleo Marsh	Astrid Allwyn
Cicero	Stepin Fetchit
Col. Loring	Burton Churchill
Mr. St. Clair	Paul Stanton
Hawkins	Julius Tannen
Richards	John Carradine
Proprietor	Herman Bing
Rufus	Billy McClain
Choir	Hall Johnson Choir
Uncle Tom	Jack Clifford
Topsy	Betty Jean Hainey
Pawnbroker	Arthur Aylesworth
Proprietor's Wife	Greta Meyer
Children's Band	Leonard Kibrick, Warner, Walter, and George Weidler
The Two Black Dots	Jesse Scott and Thurman Black

The tale is staged in New York of the 1850s. The heroine is the singing, dancing grandchild of a lovable rascal of a musician, Prof. Eustace Appleby, who teaches practically everything and specializes in bird calls. Because of neighborly objection to the noise made by his child students they practice on street corners, and, while they sing, tap, and play harmonicas the professor, unknown to Dimples—though the other kids are wise to the old gentleman—lifts personal belongings from amused bystanders.

An opportunity comes for his band to entertain at a function given at the home of the wealthy dowager, Mrs. Caroline Drew. . . . The disappearance of the guests' fur coats, et cetera, precipitates an acquaintance between Drew clan and Appleby contingent which is fraught with unexpected events, not the least of same being Dimples' debut as a stage star in the rôle of Little Eva in "Uncle Tom's Cabin."

Shirley distinguishes herself as usual. Which is saying again that she proves herself a genius. She turns even the fact that she really can't sing to her advantage, compensating for a husky and unremarkable little voice by genuinely affecting pantomime.

Frank Morgan and Helen Westley give shining performances as the child's elderly adorers and all other players are apt.

There are a number of hit songs and the dances supervised by Bill Robinson are clever.

I thought the minstrel show at the end anti-climax, and felt that "Dimples" might have been shorter to advantage. However . . .???

See you tomorrow.

For Maximum Value
SHAYNE COATS
with Primepelt* Persian Lamb
$99.75

Waist-deep on both back and front of this coat are the stunning plastrons of silky black Persian Lamb. Such a chic new silhouette with its graciously full sleeves and a blithely swinging flare in the skirt. The felt hat with Persian, a copy of an Agnes beret, is $16.75.

Individualized Credit Arrangements to Fit Your Budget.

JOHN T. SHAYNE
Michigan at Randolph

*Registered

JOHN T. SHAYNE
HAS THE BIG VALUES IN FURS

Saturday Special
Natural or Brown
SQUIRREL
$155

Also 8 other Primepelt* quality furs in 12 styles specially featured at $155: Black and Brown Caracul, Black and Brown Pony, Grey Kidskin, Raccoon, Silvertone Muskrat, Civet Cat, Natural Russian Fitch.

Individualized Credit Arrangements to Fit Your Budget

MICHIGAN AT RANDOLPH

*Registered

KERMANS MICHIGAN AVENUE

today only!
14 gorgeous
Silver Fox
trimmed coats
79.50 the 125.00 kind

HURRY!! . . . The great beauties you long for! Huge glamorous collars on fine black coats. A limited number for Saturday!

OPEN A BUDGET ACCOUNT

KERMANS MICHIGAN AVENUE

festive new fragrance
COUNTRY CLUB
by HOUBIGANT

FIRST AT FIELD'S

Sparkling. Gay. A divine new scent as intriguing with satins as with tweeds. Breezy, but urbane. Spirited, but chic. A modern perfume that is all things to all women . . . and a wise choice for gifts. In smart bottles, priced at $12.50, $7.50, $3.75

First Floor, North, State
Also Evanston and Oak Park

MARSHALL FIELD & COMPANY

Little Vogue Shop
FROCKS do a gay whirl adorned with VELVET BOWS

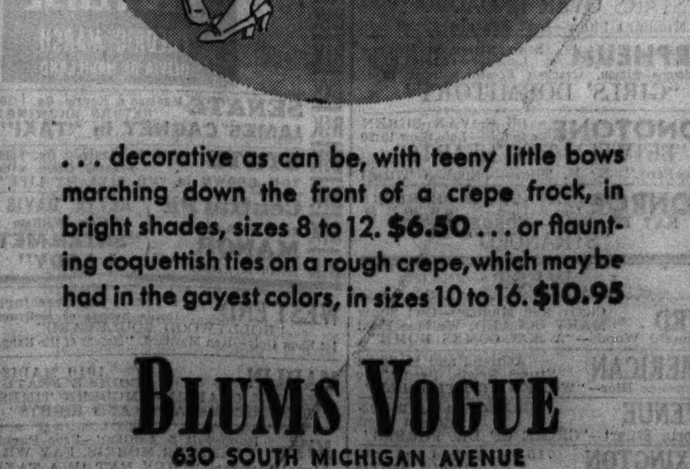

. . . decorative as can be, with teeny little bows marching down the front of a crepe frock, in bright shades, sizes 8 to 12. $6.50 . . . or flaunting coquettish ties on a rough crepe, which may be had in the gayest colors, in sizes 10 to 16. $10.95

BLUMS VOGUE
630 SOUTH MICHIGAN AVENUE

The Black Automatic

By William Byron Mowery

SYNOPSIS.

Inspector Noel Irving of the Canadian Mounted dynamites the hideout of Frank Rocco, master criminal, not knowing two women were with him. Noel is discharged, disgraced, while Rocco becomes a glorified legend. A young stranger, who calls himself Jimmy, calls on Noel and asks him to be his partner in a secret enterprise and to help him outwit an unknown gang who are pursuing him. While they are talking Jimmy is shot dead. Noel sets out to clear his name and avenge Jimmy's murder. Noel flies to Fort McMurray in a plane which was Jimmy's. He learns Jimmy's headquarters were at Manitou. Noel meets Harla De Long, a research worker for the Indian bureau, and Jimmy's sister. Noel reluctantly agrees to fly her to Manitou. Harla recognizes the plane as Jimmy's and grows suspicious of Noel. Noel fears that Harla would be endangered if he told her the truth. On the trip they are attacked and forced down by a mysterious plane. They are picked up by a river steamer bound for Manitou. On board is Raphael Flood, whose advances Harla resents, and whom Noel suspects to be the gang's leader. In Manitou Noel sees Harla go into his cabin with a gun. She takes aim at the cot where she thinks he is sleeping, but is unable to fire. Noel is forced to tell her the truth. Tah-Gomaugh brings word of an outbreak of smallpox in a remote Indian village. Noel and Harla fly there with aid. Harla tells Noel that the Indian preserve is forbidden to prospectors. Noel realizes Jimmy discovered gold on the forbidden territory and that Flood killed Jimmy to get the gold himself. Flood abducts Harla. A mounted detail arrives from Manitou. Noel has antagonized Constable Brannigan, who is put in charge. He has Noel arrested. Noel escapes and heads for Flood's camp at the gold placer. He manages to get Harla away from the cabin where she is imprisoned and get possession of Flood's machine gun.

INSTALMENT XLII.

A COMPANION IN HIS HUNT.

Harla gasped. "Noel! Are you saying that Rocco might have slipped away again?"

Noel shook his head, slowly, like a person with a torment in his brain. "I don't know. God, I actually don't know. I'm not saying positively that he slipped us, but that's my belief now. Harla, I believe Frank Rocco is still alive. Maybe, with the midwest too hot for him, and with no money to go abroad, he decided to hit for the oblivion of his native north. Maybe he got wind of a youngster at Manitou with a rich mining prize, and collected another outfit, and——"

Harla sprang to her feet, stunned by his words even though she utterly disbelieved them. "Noel, stop! Stop it! Don't let your imagination run wild like that." With wide eyes she stared at him, at the red campfire in the dark valley, at the black pine drogue hiding the big cabin where Flood

"Noel, let's both go. We can. We can go together."

was lying asleep. "Flood—Rocco. . . . It can't be! Noel, don't say that or think it. You're tired and overwrought and—and——"

"—— and crazy?" Noel completed calmly. "That's what I thought when the idea first struck me. I laughed at it. But I'm not laughing now. If we had time, I could give you several hard fact items linking Rocco to Flood—items that you can't laugh off. It's my opinion that when you pull the mask from Flood you'll see nobody but Frank Rocco. He's changed, maybe—older, shrewder, tired of outlawry; but the same man."

Because she knew of the Rocco myth and of the pernicious harm it had done, Harla understood, at last, the forces that were driving Noel to this battle. He wanted to wipe out the mistake he had made and to end that poisonous myth. The granite hardness which she had seen in him was his grim intent that either he or Spencer was going to take Flood back to the city country, prove up his career, strip all his glory clothes off and expose him as a sordid killer. With a cold impersonality, Noel was sinking himself, his own wishes, and his very life, in a greater issue.

"What I've told you," Noel concluded, "is what I want you to tell Herm Spencer. That's the favor I'm asking of you. If it isn't in the cards for me to do the job, tell Herm that I want him to take Flood alive, thoroughly investigate and uncover the man, and then hang him."

He picked up the rifle and offered it to Harla. "And now you must be going. You've time enough but none to spare. There's a canoe at the lower end of the lake."

Harla cut him short. "I tell you I'm not going! You came up here to save me, and now I'm not sneaking off and leaving you pay the bill. I'm staying here and helping you."

"I don't need your help. If this Vickers can't bring me through, nothing can."

"That Vickers won't! A machine gun makes a lot of noise and throws a lot of lead around, but it doesn't amount to much in a bush fight. One hit, one bullet placed where you want it, is worth a thousand misses. Those men down there are superb shots, Noel. They'll scatter, they'll start sniping at you, and that'll be your finish."

"Well," he said. "If your diagnosis is correct, I don't see any sense to your staying here and getting rubbed out, too."

"I do! You and I together would have a chance of coming through alive. You by yourself would not. But why does either of us have to stay?" Her hands crept up to his shoulders, and she pleaded: "Noel, let's both go. We can. We can go together. We broke away from those men once, in country worse than this. We can save ourselves and get back to Manitou, and then you can take up your hunt again."

Noel shook his head. "Flood would know I've been here. He'd fade. He'd never come back. I'd lose him. After all, I'm sitting here with a machine gun trained on their camp, and that's a grip I won't let go of. At the least I'll smear that outfit up so bad that they'll be easy meat for Spencer. I've got to stay."

"All right, if that's your decision." She leaned the rifle against the windfall and resolutely sat down. "I'm staying too."

For a long moment Noel looked at her in helpless silence. Then: "There at Manitou, in Alice's cabin, I tried to argue with you, just as I'm doing now. If you'd have listened to me then, if you'd have gone back south, you wouldn't have been captured, I wouldn't be here, we wouldn't be in this fix. But you wouldn't listen, and here we are. You threw a monkey wrench into my hunt——"

"Yes, I did," Harla admitted. "But it's thrown now, Noel, and I'm not going to let you pay for my blindness."

"Then square your mistake by taking my message in to Manitou."

"No."

"You're not fooling me any, Harla," Noel said, "about your chief motive for staying here. You want to drive a bullet into Flood." He picked up the rifle, as though wanting to keep the gun in his own hands. "This fight is bigger than any personal feud. That little vengeance bullet of yours would do a mountain of harm."

After a bitter struggle with herself, Harla looked up at him and promised, "If—if you'll make peace with me, Noel, I'll forego that bullet."

"I don't believe it. You'd forget your promise, you'd break it, you'd double-cross ——"

"Noel!"

"I'm sorry. Forgive me."

"Do you take my promise? You may as well take it, Noel, for it's all you're going to get from me. I'm staying."

He was silent in defeat.

"Please give me the rifle, Noel."

"You won't shoot," he asked, reluctantly, helpless against her decision, "even if you see Flood getting away?"

"I promise I will not."

"And even if the fight goes against us?"

"Even if the fight goes against us."

Silently he handed her the rifle.

While the slow dawn came on, they plugged up the worst openings in their pill box and arranged the loose windfall into a sort of breastworks.

The gray light broadened till they made out the log buildings in the drogue below and saw Flood's sentry, a Yellowknife Indian, sitting on a boulder in front of Jimmy's cabin.

[Copyright: 1936: By William Byron Mowery.]

[Continued Monday.]

Norma Shearer Is Named Guardian of Her Children

Los Angeles, Cal., Nov. 6.—(AP)—Norma Shearer, film actress, was made legal guardian of her two children today in a brief hearing at which she was represented by her attorney. The guardianship was necessary so that Miss Shearer may receive income of about $900 yearly for each child under an annuity policy taken out by her husband, the late Irving Thalberg. The Thalberg children are Irving Jr., 6, and Katherine, 1.

* *

De La Salle Mothers.

The De La Salle Mothers' club will hold its annual card party this evening in the school gymnasium, 35th street and Michigan avenue.

MOTION PICTURES DOWNTOWN

BALABAN & KATZ WONDER THEATERS

CHICAGO State near Randolph. Open 10:15. Pr. Chg. 1 & 5. Extra late show 10:40 P. M. STARS over CHICAGO in Paramount's "BIG BROADCAST OF 1937" JACK BENNY, BOB BURNS, BURNS & ALLEN, MARTHA RAYE, SHIRLEY ROSS, BENNY FIELDS, BENNY GOODMAN'S Band, LEOPOLD STOKOWSKI. Stars of musical comedy, radio, nite life, on stage! Mlle. NIRSKA in her 'Butterfly Dance'; ROY CAMPBELL and his NBC ROYALISTS; BETTY BRUCE; DON, DICK and DINAH; EVANS BALLET GIRLS

ORIENTAL Randolph near State. Op. 10:15. 25c to 6:30. Lt. sh. 11 p.m. IN PERSON LEON ERROL, direct from Hollywood. "HOLLYWOOD FOLLIES of 1937" Rendezvous with 30 Movie Celebrities. Screen: The Death Ray Strikes "CHARLIE CHAN AT THE RACE TRACK" Fox Thriller with Warner Oland

UNITED ARTISTS. On 8:45. Late Show 12 p.m. These Three Lovers Lived Life Completely. WALTER HUSTON, MARY ASTOR, RUTH CHATTERTON in Samuel Goldwyn's Production DODSWORTH From Sinclair Lewis' Novel

GARRICK. 5 WEEKS OF WAR. Kisses and Left Bombard Loop. No Armistice in Sight Between— Myrna LOY · William POWELL, Jean HARLOW · Spencer TRACY, "LIBELED LADY" Owl Show 11:10 p.m.

APOLLO. The Scrappin'est, Singin'est, Lovin'est Kid in the World. Shirley TEMPLE in "Dimples" Frank MORGAN, Stepin FETCHIT. Owl Show 11:10 p.m.

TODAY at 10:30 A. M. Edmund LOWE and Constance CUMMINGS in the First Showing of "7 SINNERS". Laughing at Life... Searching for Thrills! EACH WITH HIS OWN PRIVATE SIN! Romance... Action! —ON THE STAGE— "BROADWAY RHYTHM" (A MANHATTAN MELODY) 40 NEW YORK STARS and GIRLS. BIGGEST REVUE SPECTACLE! with Grace and Charles Herbert. STATE-LAKE 25c to 6:30 LATE SHOW

WOODS 15c to 6:30 "TO MARY, WITH LOVE" Myrna Loy, Warner Baxter. LaSalle 15c to 6:30 "Mary of Scotland" Hepburn, Fredric March

PALACE. Opens 10:45 A. M. Price Changes 1 and 6. Late Show 10:30 P. M. NINO MARTINI in "THE GAY DESPERADO" IDA LUPINO — LEO CARRILLO. 30 FUN-MAKERS ON STAGE in "MANHATTAN SCANDALS of 1937" with FRANK GABY. 24—SWEETHEARTS—24. ALOMA—Others

World PLAYHOUSE. Cont. Noon to Midnight—35c to 6:30 P. M. 3RD WEEK "Cloistered" Actually filmed in a Cloistered Convent

CLARK — JEAN MUIR—PAT O'BRIEN, JAMES MELTON—JANE FROMAN "STARS OVER BROADWAY" Midnight Show—Last Feature 12:30

ORPHEUM — Simone Simon, Don Ameche "GIRLS' DORMITORY"

SONOTONE 66 E. VAN BUREN "BETWEEN TWO HEARTS" "Excellent."—N. Y. Times—(English Titles)

MONROE — KAY FRANCIS, GEORGE BRENT "STRANDED"

WEST

BYRD — Donald Woods—"A SON COMES HOME"

AMERICAN — Florence Rice—"WOMEN ARE TROUBLE"

AVENUE — Gloria Stuart—"CRIME OF DR. FORBES"

LEXINGTON — Henry Hunter—"YELLOWSTONE"

CRAWFORD — BARTON MacLANE, JUNE TRAVIS "JAILBREAK"

WEST

BALABAN & KATZ WONDER THEATERS

MARBRO. ADULTS ONLY. Mat. 1:30-6—Lt. Sh. 11. 2 Feature Triumphs. Kay FRANCIS "GIVE ME YOUR HEART" GEORGE BRENT. PLUS "SING BABY SING" LAUGHS! ROMANCE!

PARADISE. Mat. 1-6—Late Show 11. Today for 4 Big Days! First West Side Showing. "ANTHONY ADVERSE" FREDRIC MARCH, OLIVIA DE HAVILLAND

SENATE — JAMES CAGNEY in "TAXI"

STATE — TOM BROWN in "I'D GIVE MY LIFE"

Central Pk — MANOR — BETTE DAVIS, Warren William "SATAN MET A LADY"

WEST END — "HOLLYWOOD BOULEVARD"

MADLIN 1610 MADISON — CHARLIE CHAPLIN—"MODERN TIMES"

JOY — CHESTER MORRIS, FAY WRAY "THEY MET IN A TAXI"

B'DWAY Strand 1641 W. Roosevelt

MOTION PICTURES SOUTH

WARNER BROS. THEATERS

AVALON 79th-Halsted. FREE PARKING. HURRY! LAST 2 DAYS. America's King and Queen of Rhythm. FRED ASTAIRE, GINGER ROGERS "SWING TIME"

CAPITOL. Open at 12:30. Last Feature 11:30 P. M. Warner Bros.' "ANTHONY ADVERSE" FREDRIC MARCH. Now! Enjoy Our Newly Installed RCA HIGH FIDELITY SOUND SYSTEM!

STRATFORD. Late Show 10:45 P. M. ON THE STAGE IN PERSON! Burlesque's Most Shapeliest Woman JUNE ST. CLAIR, The Platinum Princess, and her own revue "SPICY SCANTEES". On the Screen: Lew Ayres, Mary Carlisle "LADY BE CAREFUL!"

BEVERLY, OGDEN, GROVE — Robert Armstrong, Sally Eilers in "WITHOUT ORDERS"

JEFFERY, HIGHLAND — Bette Davis, Warren William "SATAN MET A LADY". Added at Jeffery: "THE LAST WILDERNESS"

COSMO — "CRIME OF DR. FORBES"

SHORE, FROLIC, LEXINGTON — Warner BAXTER, Myrna Loy in "TO MARY WITH LOVE"

OAKLAND — Burton MacLane—"JAILBREAK"—June Travis

HAMILTON — GENE RAYMOND in "WALKING ON AIR"

BALABAN & KATZ WONDER THEATERS

Southtown — Joan CRAWFORD, Robert TAYLOR, Lionel BARRYMORE, Franchot TONE, Melvyn DOUGLAS, James STEWART in "The Gorgeous HUSSY". PRES. ROOSEVELT in MARCH OF TIME

TIVOLI — 2 Feature Pictures. "SING BABY SING" ALICE FAYE, ADOLPHE MENJOU. PLUS JOAN BENNETT, JOEL McCREA "TWO in a CROWD"

MARYLAND — BARBARA STANWYCK, ROBERT TAYLOR—"His Brother's Wife"

TOWER — FREDRIC MARCH—ANITA LOUISE "ANTHONY ADVERSE"

PICCADILLY — TODAY—TOMORROW—MONDAY. FREDRIC MARCH—OLIVIA DE HAVILLAND "ANTHONY ADVERSE"

HARPER, HYDE PARK, SHAKESPEARE

HARVARD — 2 BIG FEATURES. MARY BOLAND—DONALD WOODS "A SON COMES HOME". "TWO-FISTED GENTLEMAN"

MIDWAY, RAY, JACKSON PK. — JUNE TRAVIS, CRAIG REYNOLDS "JAILBREAK"

MICHIGAN — BARTON MacLANE "JAILBREAK"

COMMERCIAL, COLONY, KIMBARK — GLORIA STUART—"36 HOURS TO KILL"

HIGHWAY, MARQUETTE, RAMOVA, CHELTEN, E. A. R. — "WALKING ON AIR"

NORTHWEST

LIBERTY, AVON, IRVING, EMBASSY, CROWN, TIFFIN, PORTAGE, METRO, MONT CLARE

MOTION PICTURES DOWNTOWN

THEY ALL WANTED TO LIVE DIFFERENTLY! TODAY. THE SURPRISE SENSATION OF THE YEAR! Metro-Goldwyn-Mayer, producers of "David Copperfield," "Mutiny on the Bounty," "Libeled Lady" and other outstanding productions . . present a masterpiece of adult entertainment! He wanted... a chance to live his life like everyone else... She wanted... the love of her boy—but all her money couldn't buy it... He wanted... to be the neighborhood "big shot"... He wanted... to break away from the ties of a wife... She wanted... love—real love... He wanted... Money... She wanted... a chance for her boy... "THE DEVIL IS A SISSY" All the fire and heartbeat of W. S. Van Dyke's "San Francisco" and "His Brothers Wife" . . in his most inspired creation! FREDDIE BARTHOLOMEW, JACKIE COOPER · MICKEY ROONEY, IAN HUNTER, PEGGY CONKLIN, KATHARINE ALEXANDER. BALABAN & KATZ ROOSEVELT State near Washington

NORTHWEST

BALABAN & KATZ WONDER THEATERS

HARDING — Fredric March, Olivia de Havilland "ANTHONY ADVERSE". BIG STAGE SHOW TODAY

WILL ROGERS THEATER

GATEWAY — Robt. Taylor, Barbara Stanwyck "His Brother's Wife"

BELPARK, CRYSTAL, ALBA — "I'D GIVE MY LIFE", "JAILBREAK"

BILTMORE — James Cagney, "ACE DRUMMOND"

NEW KARLOV 15c to 6:30. 2¾ HOUR SHOW—"DEVIL DOLL"

MILFORD — GLORIA STUART—"36 HOURS TO KILL"

ALAMO — "Satan Met a Lady"

DRAKE, ADMIRAL

NORTH

WINDSOR — ROBERT TAYLOR, BARBARA STANWYCK "HIS BROTHER'S WIFE"

BUGG, LAKE SHORE, PLAZA

NORTH

JULIAN — EDWARD PERSON, VARAN POJKE

SHERIDAN — "THE GREAT ZIEGFELD"

VOGUE, DEVON — "WOMEN ARE TROUBLE"

MODE, 400, BIOGRAPH, DAVIS — "HOLLYWOOD BOULEVARD"

BUCK'M, ARGMORE, VIC

ADELPHI — CHESTER MORRIS—FAY WRAY "THEY MET IN A TAXI". "THE TRAIL of the LONESOME PINE"

LINCOLN — "YELLOWSTONE". "THE VIGILANTES ARE COMING"

HOWARD — June TRAVIS—Barton MacLANE "JAILBREAK"

ROSEWOOD, BRYN MAWR, DE LUXE — "JAILBREAK"

GOLD COAST 15c — Edward Everett Horton—"Nobody's Fool"

NORTH

BALABAN & KATZ WONDER THEATERS

UPTOWN — ADULTS ONLY. 2 Grand Features. Kay FRANCIS "GIVE ME YOUR HEART" GEORGE BRENT. PLUS "SING BABY SING"

GRANADA, RIVIERA — FRED ASTAIRE, GINGER ROGERS "SWING TIME". March of Time

CENTURY, NORTOWN — "ANTHONY ADVERSE" Fredric MARCH

NORSHORE — LAST DAY! "GREAT ZIEGFELD"

PANTHEON, BELMONT — BETTE DAVIS "SATAN MET A LADY"

COVENT, LAKESIDE

CINEMA — By the Water Tower. WILLIAM POWELL—"THE KEY"

DEARBORN, RIDGE, CALO, PANORAMA — "CLIVE OF INDIA"

SUBURBAN

OAK PARK — LAKE — Julie Haydon—"A SON COMES HOME"; LAMAR — Florence Rice—"WOMEN ARE TROUBLE"; SOUTHERN — W. C. FIELDS—"DAVID COPPERFIELD"

CICERO — TOWN

BERWYN — NEW RITZ; B&K BERWYN

HINSDALE — HINSDALE 20c

LA GRANGE — B&K LA GRANGE

FOREST PARK — FOREST — "HEROES OF THE RANGE"

MAYWOOD — LIDO — "BRIDES ARE LIKE THAT"

AUSTIN — PARK — "THE EX-MRS. BRADFORD"; IRIS — "THE BAND PLAYS ON"; SYMPHONY

DES PLAINES — DES PLAINES

WHEATON — PARAMOUNT

NO MAN'S LAND — TEATRO DEL LAGO. Robert Taylor—Barbara Stanwyck "HIS BROTHER'S WIFE"

WILMETTE — WILMETTE. Katharine Hepburn, Fredric March "MARY OF SCOTLAND"

EVANSTON — VALENCIA — "UNDERSEA KINGDOM"; B&K VARSITY — "ANTHONY ADVERSE"

LAKE FOREST — DEERPATH — Greta Garbo—"ANNA KARENINA"

PARK RIDGE — PICKWICK

Grand Island Club to Admit Women 2 Days

Chicagoans Will Enjoy Duck Shooting.

[Continued from page 21, column 1.]

New York, is the only son of Dr. and Mrs. Otho F. Ball of Astor street. His mother is in New York now, having returned recently from a visit with the former Betty Ball, now Mrs. Gerald Wellesley of England. It is probable that she will remain in the east until after the wedding.

Scottish Hockey Team to Play at Skokie Field.

At least one of the Scottish girls who are arriving this evening to meet a team representing the North West Field Hocky association tomorrow afternoon at the new Skokie playfield will be playing a return engagement. Miss D. Morrison Inches of Edinburgh, manager, forward, and "A" umpire of the all-Scottish team of 1936, was a member of the Scottish team that played the north shore team in Winnetka in 1931.

Mrs. George B. Massey, Mrs. Ayres Boal, Mrs. Martin Lindsay, Mrs. Lawrence Howe, Mrs. Robert S. Laird, Mrs. Robert G. Winckler, and Miss Harriet Leonard will be hostesses to members of the team during their stay here until next Thursday.

Tomorrow's game will begin at 3 o'clock, and there will be a tea afterward in the Skokie fieldhouse. Miss Leonard will give a supper Tuesday night, and on Wednesday there will be a dinner at the Indian Hill club.

Ballet Will Give Two Shows Tomorrow.

Probably all moderate lovers of the ballet will be at the Civic Opera house tomorrow afternoon or night, and real balletomanes will be there both times, for the Jooss European ballet is giving different ballets at each performance. In the afternoon "Ballade," "The Big City," "A Ball in Old Vienna," and "The Green Table" will be presented. The program at night includes "The Prodigal Son," "Pavane," "Johann Strauss, Tonight!" and "The Mirror."

Among the many who will entertain guests at one or both performances are Mrs. Charles B. Goodspeed, Mrs. Cyrus Hall McCormick, Mrs. William H. Bush, Mrs. Charles Ware, Mrs. Charles H. Swift, Mrs. John Alden Carpenter, Mrs. Clay Judson, Mrs. Charles H. Hamill, Mrs. Hayden B. Harris, Mrs. William S. Monroe, Mrs. D. Mark Cummings, Mrs. Albert B. Dick, Harold Swift, Mrs. Thomas Fisher [Ruth Page], Mrs. Paul Russell, and Mrs. Townsend McKeever.

Scotts to Hold 'At Home' After Game Today.

At Northwestern's final home game of the season with Wisconsin this afternoon President and Mrs. Walter Dill Scott and Mr. and Mrs. Harry L. Wells will have as their guests in adjoining boxes Bishop and Mrs. Ernest Lynn Waldorf, Mr. and Mrs. William A. Wieboldt, Mr. and Mrs. Lessing Rosenthal, Mrs. Rensselaer W. Cox, Mr. and Mrs. Ward Huston, Mr. and Mrs. Abraham Hart, Francis Bacon, and James Ward Thorne.

After the game there will be an "at home" and tea at the Scott home on Chicago avenue in Evanston. Alternating at the tea tables will be Mrs. Theodore W. Robinson, Mrs. Ronald P. Boardman, Mrs. B. J. Cahn, Mrs. Wesley M. Dixon, Mrs. Walter Strong, Mrs. Walter Clyde Jones, Mrs. Lester Norris, Mrs. Robert McDougal, Miss Jane McIntosh, Mrs. George Craig Stewart, Mrs. Arch W. Shaw, Mrs. Edward K. Welles, Mrs. John H. Wigmore, Mrs. Lynn Waldorf, Mrs. Ernest R. Graham, Mrs. Justin Dart, Mrs. Edwin Sherman, Mrs. Irwin Rew, Mrs. Stanley Zaring, Mrs. Earl D. Howard, and Mrs. George B. Dryden.

Mrs. Margaret Grover Tagmose has taken legal steps to have her surname and that of her daughter, Diana, changed to Winston, the maiden name of her mother, Mrs. Thomas Grover. Mrs. Grover Winston and Mrs. Tagmose are spending the winter at the Seneca hotel, and Miss Diana will join them there for her Christmas vacation from Stuart Hall in Staunton, Va.

The junior auxiliary of the Children's Memorial hospital will sponsor an exhibit of old Minton china and of Christmas gifts at Tatman's on Nov. 20 to raise money for its work in the hospital. Mrs. William Hunt is president of the auxiliary.

GASOLINE ALLEY—YES, SHE'S ONE IN A MILLION

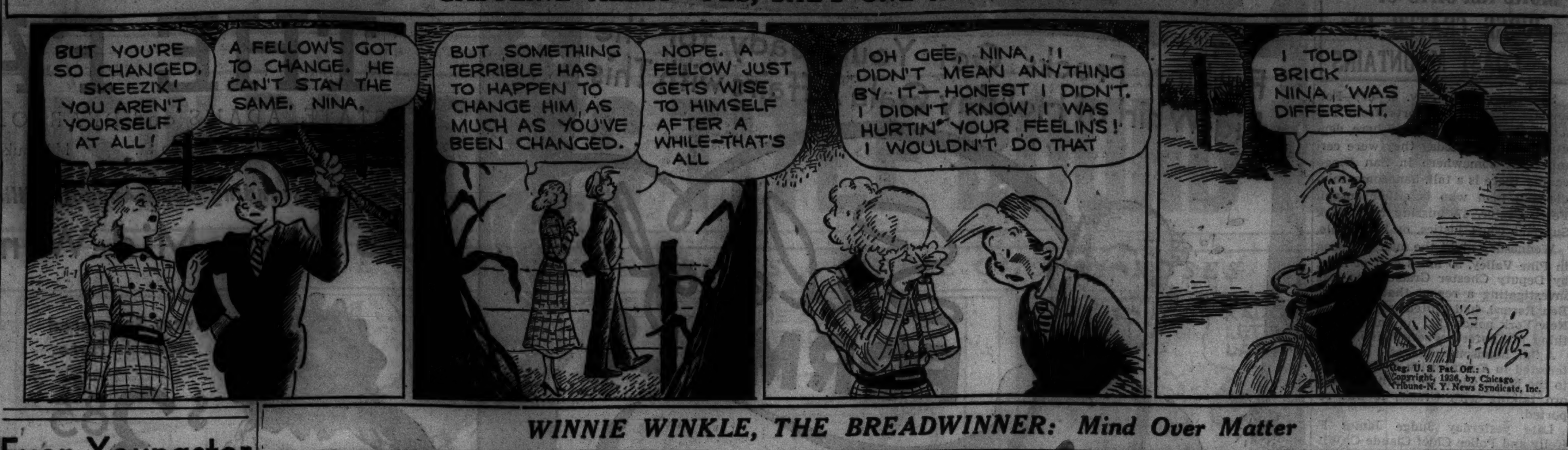

WINNIE WINKLE, THE BREADWINNER: Mind Over Matter

Even Youngster Can Make Good Taffy Apples

Monday's Menu

BREAKFAST
Grapefruit Juice
Cornflakes
Cranberry Omelet
Toast
Coffee Milk

LUNCH
Corn Chowder with Cheese Popcorn
Bacon and Tomato Sandwiches
Chocolate Malted Milk

DINNER
Liver Cooked in Sour Cream
Mashed Turnips
Baked Spiced Beets
Salad of Endive and Chopped Hard Cooked Egg
French Dressing
Banana Cream Pie.
Coffee

BY MARY MEADE.

They were such wistful looking youngsters, the two who were staring into the candyshop window which was filled with taffy apples. They weren't shabby and they didn't look undernourished, so I squelched a sudden impulse to take them into the shop and buy each one of the goldentan delectables. And I wish I'd done it. For any youngster who longs for a taffy apple as much as those two did, it seems to me, should have one.

It is some small comfort to present today to the Saturday cooking class a step-by-step recipe for taffy apple making, in response not so much to request corner readers as to those small youngsters who showed such love for taffy apples in their eyes. These treats are easy to prepare. Let the youngsters make them and let the youngsters eat them.

Note: Adults also have been known to crave taffy apples:

For best and certain results a candy thermometer is advisable. If you haven't any, it's time to get one, because before long we'll all be making Christmas candies, and we don't want to have any failures then!

Taffy Apples.

2 cups sugar
1 cup water
½ cup corn sirup
½ teaspoon cinnamon flavoring
1 teaspoon red coloring
1 dozen small firm apples
1 dozen wooden skewers

1. Mix the sugar, water and corn sirup together in a saucepan, and scrape away the sugar crystals from the sides of the pan.
2. Cover the saucepan and bring the sirup to a boil. Then remove the cover and allow the mixture to boil continuously without stirring until it carmelizes, or turns a light brown in color. The candy thermometer should read 300 degrees F. at this point.
3. Remove from the fire and add the cinnamon flavor and red coloring if you want red apples with a spicy flavor. If you prefer the amber taffy color and the pure taffy flavor, leave both these ingredients out.
4. Cool the sirup slightly. Meanwhile, force a skewer deep into the core of each apple and line them up ready for dipping.
5. Dip the apples, one at a time, in the heavy sirup, rolling them around so that they are completely covered, and allowing the excess coating to drip off.
6. Place the dipped apples on a buttered baking sheet or a sheet of waxed paper to cool.

[Copyright: 1936: By The Chicago Tribune.]

Child Entitled to Thoughts and Daydreams

BY GLADYS HUNTINGTON BEVANS

So he doesn't answer when you speak to him, your 9 year old, and you have to keep at him and at him until at last he does, and his behavior gets on your nerves? And your daughter of 10 has dreamy spells of doing nothing, or, as the boys would say, she goes around in a fog?

One reason children [and this is true of almost any age] don't answer when they're spoken to is because they're talked to and at so much, they are so much the target of a constantly running fire of orders, directions, and criticisms, that the sound of their parent's voice ceases to register. In self-defense, and quite unconsciously, they actually do not hear it.

But there is a deeper reason for not answering, and for day dreaming, as we call it. That reason may be that the child is experiencing a sort of lull in himself and his activities, a state of merely "being" which has its place in human experience, or he may be living for the time in a realm of fantasy, of imagination. Or he really may be thinking, for children think, as well as grownups.

How about our reaction to these phases of a child's life? We should, for one thing, feel a certain respect for the inner life of a child, and show it by refraining from breaking in unnecessarily upon his thought. We should not expect him *always* to be ready to run our errands and listen to our lectures. If he resents being interrupted it is unfair to reprove him on the ground that he wasn't doing anything anyway.

We should, of course, see that he doesn't indulge in either of these behaviors—that is, in not answering and in day dreaming—to such an extent that he grows entirely inconsiderate, or lives in a world of fantasy to an unwholesome degree. We must see that our child's days have a balance of those activities that make for normal growth and development of body and personality. With that much understanding and common sense treatment of this phase, we'll find that we, as well as he, can live through it with surprisingly little friction.

[Copyright: 1936: By The Chicago Tribune-N. Y. News Syndicate, Inc.]

Mrs. Bevans' column also appears in the Sunday Tribune.

News of the Radio Stations

BY LARRY WOLTERS.

KAY KYSER.

When "Poetic Melodies," Phil Wrigley's new program, goes on the air from WBBM-CBS' newly completed audience studio on Monday only three words at the beginning and three at the end will be devoted to the sponsor. That's the promise made yesterday. We shall be listening on Monday and report whether or not it is kept. Few weeks ago a baking powder concern went on the air with a new program called "We, the People." In the middle of the program an announcer cut in and said: "Now let's take just 45 seconds for a message from the sponsor." And then he took 70 seconds by our watch, which is reasonably accurate.

However, it must be added that during his sponsorship of the March of Time as well as of Myrt and Marge Mr. Wrigley manifested an admirable restraint in plugging his product. That augurs well for his new four a week show featuring Jack Fulton Jr., Franklyn MacCormack and Billy Mills orchestra. On the fifth night his program will be devoted mainly to the entertainment of dealers. If the public should tune in at this hour they will hear chronicled the adventures of Mortimer Gooch, supersalesman.

Columbia opened its new audience studio yesterday with the presentation of the Junior Nurses corps program. Tonight's football revue with Kay Kyser's music will be the first big show aired from the room. About 30 audience broadcasts a week are planned.

Well, Jack Benny has finally passed Major Bowes as rodio's No. 1 attraction, if one may rely on radio's leading listener surveys. Eddie Cantor is in third place and the Good Will Court which Maj. Bowes' last sponsor took over is in fourth. Other high ranking shows; The Monday Evening Radio theater, Hollywood hotel, George Burns and Gracie Allen, Rudy Vallee's Varieties, Fred Allen, Bing Crosby's Revue and Fred Astaire's revue. The Astaire show is the only new one of the season that has jumped into the front rank immediately.

Dispute with Union May Bar Orchestra for Dance at U. of I.

Champaign, Ill., Nov. 6.—(AP)—University of Illinois students wondered today whether there'll be any music for the interfraternity formal dance tomorrow night.

The dance committee contracted with the Ted Weems orchestra of Chicago for the party. But the Champaign Musicians' union announced that when an out of town band plays a major campus engagement the committee "must hire one of the local bands for part time use."

The collegians objected and seventy Greek letter groups signed an agreement to "boycott all local orchestras until the Musicians' union withdraws its resolution."

Today the union offered to accept one-half the fee for a local orchestra.

Still the fraternity men refused.

Now they're uncertain whether the Chicago orchestra will play.

OCEAN SHIP MOVEMENTS.

Arrived.	At.	From.
Excambion	Gibraltar	New York
Nova Scotia	Liverpool	Boston
C. N'port News	Hamburg	Baltimore
Pres. Roosevelt	Plymouth	New York
Hansa	Hamburg	New York
Vulcania	P'ta Delgada	New York
Gerolstein	New York	Antwerp
New York	New York	Hamburg
Gert'de Maersk	Manila	Los Angeles
Heiyo Maru	Hongkong	Los Angeles
Nojima Maru	Hongkong	Los Angeles
Kurama Maru	Kobe	Los Angeles

Sailed.	From.	For.
Amer. Importer	Liverpool	New York
Amer. Banker	London	New York
Aquitania	Cherbourg	New York
Hamburg	Cherbourg	New York
Asama Maru	Kobe	S. Francisco
Kwanto Maru	Kobe	Los Angeles

TODAY'S RADIO BROADCASTS

[CHICAGO DAYLIGHT SAVING TIME.]

ON SHORT WAVES.

PARIS—5:15 p. m.—Concert. TPA-4, 25.6 m., 11.72 meg.

ROME—6 p. m.—News in English. 2RO, 31.1 m., 9.63 meg.

LONDON—7:11 p. m.—A program of Welsh part songs and readings from Welsh poetry. GSP, 19.6 m., 15.31 meg.; GSD, 25.5 m., 11.75 meg.; GSC, 31.3 m., 9.58 meg.

LONDON—9:40 p. m.—Scottish dance music. The Heather sextet. GSD, 25.5 m., 11.75 meg.; GSC, 31.3 m., 9.58 meg.

CHICAGO WAVE LENGTHS.

W-G-N—720	WAAF—920	WJJD—1130
WMAQ—670	WCFL—970	WSCB—1210
WBBM—770	WMBI—1080	WEDC—1210
WENR—870	WCBD—1080	WGES—1360
WLS—870	WIND—560	WHFC—1420

A. M.
7:00—W-G-N—Good Morning Program.
WMAQ—Suburban hour.
WBBM—Musical Clock.
WLS—Julian Bentley.
WCFL—Breakfast Parade.
WMBI—Sunrise Service.
WJJD—Family Bible league.
7:15—WCFL—Ballads of Breakfast.
WLS—Uncle Doody and Hilltoppers.
7:30—W-G-N—The Golden Hour.
WAAF—Breakfast Express.
WLS—Variety Entertainers.
WJJD—Christian Science program.
7:45—WLS—Pat Buttram's Radio school.
WJJD—Dude Martin.
8:00—WMAQ—Fashion Horoscope.
WJJD—Down on the Levee.
WLS—Jolly Joe.
WIND—Bert Lane's Mountaineers.
WCFL—The Musical Reporter.
8:15—WLS—Lulu Belle and Scotty.
WIND—Morning Dance.
8:30—W-G-N—Good Morning [continued].
WJJD—Rhubarb Red.
8:45—WIND—Dorothy Schild, songs.
WLS—Radio Sunday School.
9:00—W-G-N—Len Salvo, organist.
WAAF—The Answer Man.
WMAQ—Breakfast club.
WLS—Martha Crane and Helen Joyce.
WJJD—Bosworth broadcast.
WIND—Famous Dance Bands.
WBBM—Fred Feibel, organ.
WCFL—German program.
9:15—W-G-N—Morning Melodies.
WBBM—One Girl in a Million.
WAAF—Merry-Go-Round.
9:30—WBBM—Mellow Moments.
WAAF—Happiness Time.
9:45—WLS—Hilltoppers.
WIND—The Bandbox.
WBBM—Truman Bradley.
WAAF—Dance Masters.
10:00—W-G-N—Len Salvo, organist.
WLS—Junior Stars program.
WMAQ—Charioteers.
WCFL—Highlights of Music.
WBBM—Barnyard Frolics.
10:15—W-G-N—June Baker.
WMAQ—Vass Family.
WIND—Rhubarb Red.
WAAF—Novelettes.
WCFL—Raising Your Parents.
10:30—W-G-N—Get Thin to Music.
WMAQ—Morning Greetings.
WAAF—Music in the Air.
WJJD—American Family Robinson.
WLS—The Bergstroms.
10:45—WAAF—Foolish Questions.
WCFL—Melody Parade.
WMAQ—Gale Page.
WLS—Prairie Ramblers and Patsy.
11:00—W-G-N—Ed Fitzgerald & Co.
WAAF—Now and Then.
WLS—Julian Bentley.
WJJD—High School Hour.
WCFL—Julia Hoyt.
WMAQ—Our American School.
WBBM—Chicago Park District.
WIND—Rhythm Review.
11:15—WBBM—Cincinnati Conservatory.
WCFL—Timely Tunes.
WLS—Melody of Romance.
WCFL—Timely Tunes.
WMAQ—Doc Whipple.
WIND—Poetic Strings.
11:30—W-G-N—Bob Elson on State Street.
WCFL—Magic of Speech.
WAAF—Myrna De Sergent.
WMBI—Music and Church School.
WJJD—Let's Dance.
WIND—Harry Zimmerman, organist.
11:45—W-G-N—Betty Crocker, cookery.
WIND—Little Red School House.
WMAQ—Home Town.
WMBI—Teen Age Bible study.
WAAF—Estelle Barnes, pianist.
WBBM—Illinois Federation of Women's Clubs.
WJJD—Debaters' Forum.
Noon—W-G-N—Your Friendly Neighbors, with Judy and the Jesters.
WLS—Home Talent Acts.
WAAF—The Symphony Hour.
WCFL—The Call to Youth.
WBBM—Herbert Foote, organist.
WMAQ—Chasin's Music Series.
WMBI—Organ recital.
P. M.
12:15—W-G-N—Melody time.
WCFL—Noonday concert.
WLS—Rocky and Ted.
WJJD—Uncle Joe and Aunt Sally.
WBBM—Milton Charles, pianist.
12:30—W-G-N—Markets; Midday service, Henry Kumnick, dean of students, Valparaiso U., Valparaiso, Ind.
WBBM—George Hall's orchestra.
WMAQ—Farm and Home hour.
WIND—Toytown Revue.
WMBI—Gospel Message.
WCFL—Harvard-Cambridge Debate.
12:45—WLS—Poultry Service Time.
WJJD—Say It with Music.
WGES—Canary Concert.
WBBM—George Hall's orchestra.
1:00—W-G-N—Palmer House Concert orch.
WAAF—Campus Capers.
WBBM—Man on the Street.
WIND—Amateur show.
WJJD—Mid-day Roundup.
WLS—Future Farmers program.
1:15—W-G-N—Paul Pendarvis' orch. [MBS].
WBBM—Gossip Club.
WJJD—Live Stock Markets.
WCFL—Harmony Hi-Spots.
WLS—Closing grain markets.
1:30—W-G-N—Highway Melodies.
WAAF—Man on the Street.
WMAQ—Glen Gray's orchestra.
WBBM—Meet the Missus.
WLS—Weekly Live Stock Review.
WCFL—Campus Capers.
WIND—Football Flashes.
1:45—W-G-N—Football—Northwestern vs. Wisconsin; also on WBBM-WMAQ-WCFL-WJJD.
WIND—Football—Notre Dame vs. Navy.
WLS—Winnie Lou and Sally.
WAAF—Children Opera Stories.
2:00—WAAF—Red Hot and Low Down.
WLS—Merry-Go-Round.
3:00—WENR—Football—Tulane vs. Alabama.

Today's Features

ON W-G-N.

W-G-N will broadcast the Northwestern-Wisconsin football game from Evanston this afternoon. The broadcast will begin at 1:45 o'clock, 15 minutes before game time, with a memorial service for Northwestern's war dead. WBBM, WMAQ, WCFL, and WJJD will carry the same game.

FREDDY MARTIN.

WIND will air the Notre Dame-Navy game from Baltimore at 1:45, and WENR the Tulane-Alabama contest at 3 p. m.

W-G-N sports reviews with football results are scheduled for 6:45 and 9:22 tonight.

Other features:

10:15 a. m.—June Baker, Home Management.

10:30—Get Thin to Music.

11:30—Bob Elson on State street.

Noon—Your Friendly Neighbor, with Judy and her Jesters.

8 p. m.—The Rev. Charles E. Coughlin.

9:30 p. m. to 2 a. m.—Music by Harold Stokes and the W-G-N Dance orchestra, Freddy Martin, Kay Kyser, Dick Jurgens, Ted Fio-Rito, Eddy Duchin, Louis Prima, and Al Kavelin.

OTHER FEATURES.

12:30 p. m.—WCFL—Harvard vs. Cambridge debate.

7:30—WMAQ—Uncle Jim's Question Box.

8—WMAQ—Saturday night party, with Walter O'Keefe, Jane Pickens, and Ferde Grofe's music.

8:30—WBBM—Football revue—Kay Kyser's music; Ed Thorgersen to interview Coach C. A. Wynne.

9—WLS—National Barn dance—Vic and Sade, guests.

9—WBBM—Speed Show, with Floyd Gibbons, Vincent Lopez, and Queena Mario.

10—WBBM—Your Hit Parade.

10:30—WMAQ—Irvin S. Cobb's Paducah plantation, with Gertrude Niesen, Dorothy Page, Hall Johnson choir, and Harry Jackson's music.

Midnight—WENR-WMAQ—Jane Froman, Frank Parker, Paul Whiteman, Jack Benny, Mary Livingstone, and other radio stars will be heard in NBC'S Tenth Anniversary salute to its 101 affiliated stations.

3:15—WAAF—Live Stock Market.
3:30—WAAF—Sister Sally's Grab Bag.
3:45—WAAF—Duke of the Uke.
4:00—WAAF—Jimmie Kozak, pianist.
WCFL—Variety program.
4:15—WBBM—Pat Flanagan.
WIND—Dancing Yesterdays.
WAAF—Hollywood Brevities.
WJJD—Supper Time Frolic.
4:30—W-G-N—Afternoon Serenade.
WAAF—Sports Shorts.
WEDC—Bohemian program.
WIND—Afternoon Varieties.
WBBM—Milton Charles.
WMAQ—Continentals.
WCFL—Youths Problems.
4:45—WMAQ—Concert orchestra.
WBBM—Al Trace's orchestra.
WIND—Junior Police Patrol.
WENR—Concert orchestra.
WAAF—Terreno J. Rasmussen, baritone.
WAAF—Terrence J. Rasmussen, bari-
5:00—W-G-N—Esther Vera's orch. [MBS].
WAAF—For Mother and Dad.
WENR—Musical Adventure.
WCFL—Piano Recital.
WBBM—Four Dictators.
WJJD—Polish program.
WMAQ—Top Hatters.
WIND—Uncle Harry's ABC club.
5:15—WAAF—Jimmie Kozak, pianist.
WIND—Cumberland Ridge Runners.
WENR—Timothy Makepeace.
WCFL—Col. V. A. Rule.
5:30—W-G-N—George Sterney's orch. [MBS].
WMAQ—Kaltenmeyer's Kindergarten.
WAAF—Sport Shots.
WBBM—John Harrington.
WCFL—Ran Wilde's orchestra.
WENR—Tuneful Topics.
5:45—WBBM—With Other People's Money.
WAAF—Duke of the Uke.
WIND—German Hour.
WENR—Buzzy Kount's orchestra.
6:00—W-G-N—Palmer House concert orchestra [MBS].
WJJD—Supper Time Frolic.
WENR—Jesse Crawford, organist.
WBBM—Pat Flanagan.
WAAF—Terrence J. Rasmussen.
WMAQ—Otto Thurn's orchestra.
6:15—W-G-N—Chuck Wagon Time.
WCFL—Si Perkins.
WBBM—Melodies of Yesterday.
WJJD—Supper Time Frolic.
6:30—WMAQ—Robert Gatley.
WCFL—Tenpin Tattler.
WENR—Musical Revue.
WBBM—Football Roundup.
6:45—W-G-N—Bob Elson's Sports Review.
WENR—Editor's Broadcast.
WIND—Roller Skate Derby.
WBBM—Donnelly's orchestra.

7:00—W-G-N—Little Jack Little's orchestra [MBS].
WBBM—Roger Pryor's orchestra.
WEDC—Athenian program.
WLS—Tall Story club.
WMAQ—Red Grange, grid scores.
WIND—Lithuanian program.
WJJD—Dude Martin.
WCFL—Valerie Seitz, soprano.
7:15—WBBM—Musical Moments. Rubinoff.
WCFL—Adult Education council.
WMAQ—Saturday Evening Serenade.
7:30—W-G-N—Ted Fio-Rito's orchestra.
WLS—Red Foley.
WMAQ—Uncle Jim Question Bee.
WCFL—Tunes on Tap.
WBBM—Voice of Niagara.
7:45—WIND—Colonial Room orchestra.
WCFL—Ran Wilde's orchestra.
8:00—W-G-N—The Rev. Charles E. Coughlin [MBS].
WCFL—Herr Louie and the Weasel.
WLS—Henry Hornsbuckle.
WMAQ—Saturday Night Party.
WBBM—Swing with the Strings.
8:15—WLS—Smiling Ed McConnell.
8:30—W-G-N—Dick Jurgens' orchestra.
WBBM—Football Review.
WIND—ABC Symphony orchestra.
WCFL—National Youth administration.
WLS—Barn Dance party.
8:45—W-G-N—Al Kavelin's orchestra.
WCFL—Pan-American Peace conference.
WIND—Turning Over New Leaves.
9:00—W-G-N—Louis Prima's orchestra.
WMAQ—Snow Village Sketches.
WBBM—Speed Show.
WLS—National Barn dance.
9:15—W-G-N—Tomorrow's Tribune.
WCFL—Labor Flashes.
WIND—Continental orchestra.
9:22—W-G-N—Quin Ryan's Sports Shots.
9:30—W-G-N—The W-G-N Dance orchestra.
WBBM—Your Pet program.
WMAQ—Smith Ballew Château.
WIND—Variety show.
9:45—WIND—Russ Hodges' Sports review.
10:00—WLS—Barn Dance Frolic.
WBBM—Your Hit Parade.
WCFL—Nickelodeon.
WIND—Continental orchestra.
10:15—W-G-N—Kay Kyser's orchestra.
WLS—Lulu Belle and Scotty.
10:30—W-G-N—Freddy Martin's orchestra.
WEDC—Polish program.
WLS—Barnyard Jamboree.
WIND—Let's Dance.
WMAQ—Irvin S. Cobb.
11:00—W-G-N—Dick Jurgens' orchestra.
WIND—Dancing with A B C.
WMAQ—Henry Busse's orchestra.
WLS—National Barn Dance.
WCFL—Clem McCarthy.
WBBM—Red Cross Annual Report.
11:15—WCFL—Blue Barron orchestra.
WMAQ—Phil Levant's orchestra.
WBBM—Roger Pryor's orchestra.
11:30—W-G-N—Ted Fio-Rito's orch. [MBS].
WBBM—George Olsen's orchestra.
WMAQ—Xavier Cugat's orchestra.
WIND—Continental orchestra.
WCFL—Ray Noble's orchestra.
12:00—W-G-N—Eddy Duchin's orch. [MBS].
WIND—The Night Watch.
WBBM—Jack Denny's orchestra.
WENR—WMAQ—NBC All Star Salute.
A. M.
12:30—W-G-N—Louis Prima's orchestra.
WBBM—Phil Harris' orchestra.
1:00—W-G-N—Ted Fio-Rito's orchestra.
1:30—W-G-N—Al Kavelin's orch. [MBS].

'Chic' Sale Shows Gain in Fight with Pneumonia

Hollywood, Cal., Nov. 6.—[Special.]—Chic Sale, actor and writer, was reported slightly improved at Good Samaritan hospital, where he has been critically ill with pneumonia for a week. His daughter, Cherry, 21, music student, arrived from New York by plane and joined her mother, two brothers and sister Mary at the hospital. According to the physicians, Sale is approaching the crisis of his illness.

Medical Help Needed by 2 Film Fighters

McLaglen, Preston Foster Are Realistic.

BY GEORGE SHAFFER.
[Chicago Tribune Press Service.]

Hollywood, Cal., Nov. 6.—[Special.]—Preston Foster, weight 210, height 6 feet 2 inches, and Victor McLaglen, 233 pounds, 6 feet 3 inches, have five disputes in their co-featured picture, "Coast Patrol," at RKO studio. And the fifth is a grand knockdown and dragout fight in a bar room to which McLaglen, a chief petty officer, has followed Seaman Foster when he finds the latter has been courting McLaglen's daughter [Ida Lupino].

The big fight scene was made with Frank Moran, red headed one time world's heavyweight challenger, wiping beer glasses behind the bar, and watching the Foster-McLaglen technique. Part of the sequence required Moran to try to separate the combatants and then, after both snarl at his friendly offer, to retire to his bartender's station and let them go to it.

For the various "takes" that were necessary the two big actors sparred with, lambasted, and threw each other around for about four hours.

When it was finished both were tottery and were conducted to the studio hospital. In Foster's case it was necessary to take two stitches in a cut between his right thumb and forefinger. The cut on the hand was taped together, and when Foster shows up to resume scenes the dressing will be covered with makeup so the right hand will look natural to the camera.

McLaglen was panting, but grinning, when he went into the first aid room. "He got hurt, and I didn't," the big fellow, who once boxed Jack Johnson in the latter's prime, declared. "Mebbe," said the studio doctor, and asked McLaglen to remove his shirt. Victor was pounded black and blue all over the body. "I guess that's why I feel so stiff," he conceded.

In the film story McLaglen, as a coast guard veteran with a string of hash marks on his sleeve, is wholly wrapped up in his beautiful blonde daughter, for whom he has more ambitious ideas than marrying a seaman. But Ida Lupino likes Foster just the same.

The film script requires Foster to win the fist fight with his intended father-in-law, after each man has been knocked down a couple of times and tables have been wrecked and windows broken. When it was over Foster, who is accustomed to get a joke out of anything possible, said to one of the onlookers, "I've got to win the fight in the rushes, but I really got the worst of it."

The fervor of the pair's effort was heightened by the fact that in "The Informer" Foster, as the commandant, hounded McLaglen all over the streets of Dublin, belittled him in front of his comrades and the women in the cast, and finally ordered him executed. Even though this was all according to the script, McLaglen never could happily accept a situation where he had to be "pushed around."

Bobby Breen, child singing star, is to be a guest entertainer at the San Francisco auto show. The child actor will be paid 50 per cent of the gross receipts, and may net between $10,000 and $12,000, as the auto show is a seven day affair.

* *

WEDDINGS

Mr. and Mrs. August Kochs of Dearborn parkway and Lake Beulah, Wis., announce the marriage on Thursday of their daughter, Elsa Kochs Atherton, to Dr. Frank B. Voris of Miami, Fla. The wedding took place at the country home of the bride's parents with just members of the family present to hear the Rev. Mr. Gregory of Waukesha read the service. Mrs. Robert Buckley of New York attended the bride and Lieut. Jackson B. Dismukes, U. S. A., was best man.

The bride and bridegroom are motoring south and will be at home after Dec. 1 in Miami Beach. The bride's little daughter, Melody Atherton, is remaining temporarily with her maternal grandparents.

Mr. and Mrs. Nathan Jarmy, 1130 Pratt boulevard, announce the approaching marriage of their daughter Charlotte to Jerome Meyer on Nov. 15 at the Jarmy home. Mr. Meyer and his bride will live in Milwaukee.

JANE GARLOW
Granddaughter of famous "Buffalo Bill" Cody, will christen Burlington's new
12 CAR DENVER ZEPHYR
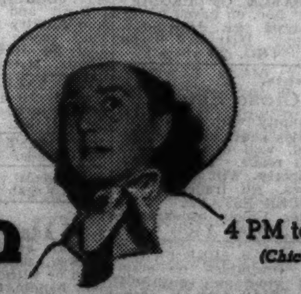
WMAQ 4 PM to 4:30 PM (Chicago Time)
UNION STATION, SUNDAY, NOV. 8th
The public is invited to take part in this colorful dedication. Latest loud-speaker system has been installed in the Union Station so the public can enjoy every minute of the celebration. If you can't be there, tune in WMAQ at 4 o'clock.
A HALF HOUR OF NEWSY ENTERTAINMENT DIRECT FROM THIS NEW WONDER TRAIN

Culbertson's "Gold Book of Bidding and Play"

Herewith is presented another portion of Mr. Culbertson's latest work on contract, the "Gold Book of Bidding and Play," which is being reproduced in this column in daily instalments.

WHEN OPENER SHOULD REBID OVER SUIT TAKE-OUT OF TWO.

There are three cases in which the opener should rebid over a suit take-out of two:

1. When he has four and one-half or more honor tricks, with all unbid suits stopped.

2. When the opener, altnough holding only four honor tricks, has a hand strong in playing strength with eight honor cards or more, still provided he has all three unbid suits stopped.

3. When the opener, although holding no added honor trick, has strong support for his partner's suit: A x x, K J x, or better. This makes it most probable that responder's suit will produce tricks at no trump. In this case, also, the other three suits must be stopped in the opener's hand.

With less than this strength, the opener should pass, the only exception being when he has more than four and one-half honor tricks, yet has one suit unstopped. A hand of this type, being above the minimum in honor tricks, justifies a rebid when the opener has a rebiddable suit of his own, or is in a position to raise the responder's suit.

TODAY'S HAND.

Today's hand was taken from a Hungarian newspaper account of a tournament held recently in Budapest, the comment being that one team reached three no trump "and were, of course, defeated one trick." After a not too protracted analysis, I felt certain that the phrase "of course" had been hastily and unsoundly employed.

North, dealer.
Both sides vulnerable.

NORTH
♠ J 7 5
♥ 9 6
♦ A K 10 8 7 2
♣ A 8

WEST
♠ K 8 6
♥ Q 7 3 2
♦ 9
♣ K J 9 5 3

EAST
♠ Q 10 9
♥ K J 5
♦ J 6 5 4 3
♣ 10 6

SOUTH
♠ A 4 3 2
♥ A 10 8 4
♦ Q
♣ Q 7 4 2

The bidding:

North	East	South	West
1 diamond	Pass	1 heart	Pass
2 diamonds	Pass	2 no trump	Pass
3 no trump [final bid]			

South's first response of one heart was the best choice at his command. When North merely rebid his diamonds, South properly made another effort to "go places," his two no trump being quite correct.

Presumably West opened his fourth highest club. Declarer, of course, ducked and won with the club queen. The diamond queen obviously would be the next play, and when the nine appears from West, an overtake in dummy is mandatory. A count of tricks discloses that only five of the six diamonds are necessary to the contract. The overtake of the queen insures this number against *any* subsequent break. Since the contract was reported defeated, the declarer must have overlooked this elementary safety play. Failure to overtake would limit the declarer to three diamond tricks and leave him with the hopeless prospect of finding four tricks in the spade and heart suits, in addition to the two club tricks already established.

TODAY'S QUESTION.

Question: Please give the proper bidding of the following hands. Neither side was vulnerable. South dealer. East and West never entered the bidding.

North
♠ K 6
♥ J 9 8 7
♦ K 6 4 2
♣ J 7 5

South
♠ A 5 4 3 2
♥ A Q 10 6 3
♦ Q 8
♣ 8

Answer: Correct bidding is:

South	North
1 spade	1 no trump
2 hearts	3 hearts
4 hearts	Pass

[Copyright: 1936: By Ely Culbertson.]

FLAMES KILL 5; 2 CHILDREN ARE AMONG VICTIMS

Trapped in Frame Home by Night Fire.

Cambridge, O., Nov. 6.—[Special.]—Five persons were burned to death today when they were trapped during their sleep by a fire that destroyed their one story frame home here.

The victims, including two children, apparently had attempted to escape, but were overcome by the smoke and flames before they could reach safety.

The dead were: George Sayre, 65; Miss Myrtle Fife, 18; her sister, Mrs. Mary Fife Wiley, 22, and the latter's two children, Betty, 4, and Roberty, about 1 year old. Mrs. Wiley was separated from her husband.

Bodies Near Door.

The bodies of Mrs. Wiley, her sister, and the two children were found in a heap near the front door where they apparently were overcome as they tried to release the lock and get outside.

Mrs. Wiley's body lay protectingly over the smallest child as if she had covered it in a vain attempt to save the boy's life at the risk of her own.

Sayre was found in another room. It appeared that he was overcome as he tried to go to the aid of the women and children.

Neighbor Fails in Rescue.

The fire was discovered by a neighbor, John King, who called firemen to the scene. He knocked out a rear window and tried to enter the house, but he was repulsed by a blast of flames and choking smoke. He said the fire obviously had obtained great headway before he learned of it.

SALVATION ARMY ENLISTS HELP OF MRS. SIMPSON

LONDON, Nov. 6.—(AP)—The Salvation Army has enlisted the sympathies of Mrs. Wallis [Wally] Simpson, American friend of King Edward VIII. of England.

The former Baltimore debutante attended a Salvation Army massmeeting recently, it was disclosed, at which Commander Evangeline Booth outlined the army's growth in an address titled "The World's Greatest Romance."

Mrs. Simpson sat in a box with a party of friends as 8,000 army members sang hymns and prayed. Only a few of the crowd in the hall recognized her.

Upholds 3 Manufacturers' Jail Sentences in Tax Case

The United States Circuit Court of Appeals upheld yesterday the sentences of three men, owners of the B-G Garment company, 337 South Franklin street, who pleaded guilty last May 15 to charges of violating the income tax law. The men were sentenced to the county jail, Barney Gisnet for four months and Joseph Burr and Harry Minsky for three.

MORE REPORTS OF JUDGE CRATER IN COAST MOUNTAINS

San Diego, Cal., Nov. 6.—(AP)—Following receipt of reports from Ramona, 35 miles northeast of here, deputy sherifs said today they were certain that somewhere in San Diego county there is a tall, handsome, middle-aged man who is either Joseph Force Crater, 47, missing New York Supreme court justice, or his double.

Wednesday night the man was seen in Pine Valley, 50 miles east of here, by Deputy Chester Gracie, who was investigating a report that a miner, Ben Record, had hinted in letters to New York police that he knew something of Crater's whereabouts.

A tall, handsome man, said to be interested in a mine with Record, took to the brush when he overheard Record talking with Gracie, it was reported.

Late yesterday Judge James F. Kelly and Police Chief Claude C. Williams of Ramona visited the sherif's office and said that the man resembling Crater has been working on a road gang near Guyamaca mountain.

$37,500 DAMAGES GIVEN IN 'TALKING MONGOOSE' SUIT

[Chicago Tribune Press Service.]

LONDON, Nov. 6.—Damages of £7,500 [about $37,500] were awarded tonight to Richardt Stanton Lambert, British Broadcasting corporation executive and a member of the council of the British Film institute, against Sir Cecil Levita, former London county council chairman, in the now famous "Jeff, the talking Mongoose," slander action. Lambert was also given costs.

Levita is alleged to have slandered Lambert in a luncheon talk with Maj. Gladstone Murray, another British Broadcasting corporation official. His words were inferred to mean that Lambert believed in the existence of a talking mongoose named Jeff who speaks six languages and sings Spanish songs.

The jury found that Levita spoke the words complained of, that they were untrue, that Levita had no cause to say them and that the words were spoken maliciously.

Avers Fears of Relatives Are Menace in Heart Cases

The fears created by relatives and friends of persons with heart ailments constitute a great menace to recovery, Dr. Thomas J. Coogan of Northwestern university's medical school said yesterday. He addressed a meeting of the Chicago Heart association at 203 North Wabash avenue. A person with only a minor ailment may live a life of fear because of the "scares," Dr. Coogan said. The victim should learn the limit of activity his heart will permit and confine himself, he added.

Open Fourth Batch of Bids on Street Signs Next Week

Commissioner of Public Works Oscar Hewitt announced yesterday that bids on 16,000 street signs will be opened next Friday. On three previous occasions all bids were rejected. The new signs will be purchased with a PWA grant of $43,000 and money from the city vehicle tax fund.

Day By Day Story of the Experimental Farms

By Bob Becker

Lucky Duckling.

November 6, 1936.

THE boys on the Wheaton experimental farm have been worrying about an orphan duckling in the barnyard, but it looks as though they can stop fretting now. The orphan is being well taken care of by some older ducklings and mother ducks. In fact, they have been doing such a good job of keeping the orphan warm that we were afraid they might smother it.

About a week ago we wandered into one of the small barns on the farm and happened to notice this newly hatched Muscovy shivering in the cold on the floor. It had got out of the nest where its mother was incubating a clutch of eggs. The duckling was put back under the hen to be kept warm and to await the arrival of brothers and sisters. But no more ducklings hatched out.

Plenty of Protection.

The hen was shut up away from the duckling, but the little fellow was getting plenty of protection from the freezing temperature. The older ducklings were huddled together in the sun and forming a natural blanket for the orphan. He was clear down near the bottom of the heap of yellow fuzz, with just his tiny head sticking out.

It seems to be up to the "ducklings" to keep the orphan warm, but there are two big hens which assume the responsibility of keeping troublemakers away from the whole group of little ones. We noticed a Rhode Island Red hen get too close to this family of ducklings. But the invader didn't stay long, because the Muscovy hens went after the intruder.

A Foxy Jokester.

On the Yorkville farm the boys had some real excitement with a red fox the other day. Eddie Johnson was the butt of the fox's joke, but he didn't think it was so funny.

Eddie was husking corn when this fox jumped up about 15 rows in front of his wagon. He had a team of young horses pulling the wagon, and they started to run down the field. Eddie saw what was happening and grabbed the harness. In spite of tripping over a corn stalk and bumping his head on the wagon, he managed to hold the team. The fox ran on down the field, with the horses rearing and plunging and Eddie itching for a rifle or shotgun.

Hemp Wigwams Down.

The hemp "wigwams" were being taken off the landscape when we visited the test plots on the Wheaton farm the other day. These big "tepees"—about 12 feet tall—have been standing long enough for the hemp to be thoroughly dried, so it was being put in trucks to be hauled to the mill.

One of the women on the Wheaton farm is rather proud of her bushes of chrysanthemums which are blooming near the house. Her's are the small white variety, which add a note of life to the fall background of falling leaves.

Farm Lands

Florida.

CITRUS GROVE—CAPABLE OF PRODUCING 20,000 box yield. Loc. on paved hiway in S. Florida. Most prod. sec., 100 acres. Sacr. price, $350 per acre. Write E. J. Bacon Co., Sarasota, Florida. [Est. 20 years.]

Illinois.

For Sale—To Close Estate.

422 acres in Cook county with 3 sets of bldgs. Located 24 miles south of Madison-street. Excellent land, well drained. Has 2½ mi. frontage on 3 roads. Paved highway runs through property. Will divide and sell 200 or 222 acres. No trades.
JOHN J. LAWLER ESTATE.
1015 Exchange-avenue, Union Stockyards, Chicago, Ill. Phone Yards 0753.

EXCEPTIONAL BARGAIN—5 ACRE FARM; ideal fruit, poultry vegetables on main section line highway; close in, southwest side. Price, quick sale, $110 acre. ⅓ cash. Address C Y 177, Tribune.

60 A., S. W. COR. 160TH AND CENTRAL-av., 8 blks. R. I.; good bldgs., elec.; ripe for subdivision, no brokers. 6847 S. Halsted. Wentworth 4225 or Beverly 4071.

$100 DOWN BUYS FINE 5 AC. TRACT, near 4 lane highway and golf course. Wayne Township. Sacr. $895. Easy terms. A. B. FISH, ATTY. DEARBORN 0497.

240 ACRES, ALL TILED, GOOD BUILDINGS, 1½ miles west of Monee, Will county. $110 per acre. Beverly 4595.

IMPROVED RICH BLACK CORN LAND—Equipped dairy farms; lowest prices. Tms. Write O. A. Elliott, St. Charles, Ill. Ph. 161.

SPECIAL BARGAIN—40 A. BEST SOIL; double section cor.; paving; 3 mi. N. W. of Chgo. Rappold, 5632 Goodman, Kil. 3361.

SAC. BEST OFFER 4½ A. SUIT. POULTRY, N. W. Chgo. 5336 W. North-av. Merr.5402.

Michigan.

ST. JOSEPH RIVER VALLEY FARMS—Fruit and grain farms, suburban homes and country estates, some with water frontage; scenic territory; choice section fruit belt; 90 mi. Chgo. Let us know your requirements. McOmber & Co., Berrien Spgs., Mich.

FOR SALE—FARM, 107 A.: MOSTLY level; 15 a. wood lot, 2 a. fruit; 6 room house, large barn and out buildings. Priced to sell. M. Courson, Empire, Mich.

FREE LIST FARM BARGAINS, S. MICH.—All kinds. Interstate Farms, 35 S. Dearborn.

80 A. 4 MI. TOWN, BLDGS. ELEC. $1,900. $175 cash $15 mo. Evans, Fremont, Mich.

Oregon.

1,020 ACRE STOCK RANCH—FREE WATER rights and River, some timber; 100 acres plowed, 65 irrigated alfalfa, fair buildings with or without stock and implements. $9,850 will handle. Chris. Maier, Enterprise, Oregon.

South Dakota.

ESTATE—MUST SELL, NR. KULIN, 479 A. impr. farm, 9 rm. res., other bldgs.; only $18 a. $1,000 req. Inq. 4006 W. Diversey.

Wisconsin.

RAILROAD LANDS IN UPPER WISCONSIN—Rich clay loam soil, best in U. S. for dairy, poultry clover potatoes, grains, fruits, and berries. Ample fuel. Good roads, towns, and markets. Lowest prices; easy terms. Fine fishing and hunting. Send for Booklet 53. R. S. Claar, Land Dept. Soo Line Railway, Minneapolis, Minn.

Miscellaneous.

FREE CATALOG FARM BARGAINS—10 midwest states. United Farm Agency, Dept. E, 30 N. La Salle-st., Chicago. Rand. 7113.

5 ACS. WOODED, 45 MI. CHICAGO, $275. $20 down, $10 mo. Pullman 4000.

Fashion Frocks Get You Ready for the Big Whirl of Holiday Gala Affairs with This

Sale of FORMALS

$16.95 Misses' Sizes 12 to 20

Night-time is bright-time as you don your new so-different-from-last-season's formal and swing into the rhythm of holiday festivities. Sequins twinkle . . . brilliants glint . . . taffeta rustles . . . soft crepes swirl . . . lustrous moire and sumptuous velvet vie for fashion precedence. You'll delight in the glory of our French Room creations . . . a bewitching and diversified group,

THE FAIR—Third Floor French Room—Also Oak Park.

A Great Store in a Great City

THE FAIR

STATE, ADAMS and DEARBORN STREETS
OAK PARK—Lake at Marion St. Milwaukee Ave. at Wood St.

Outstanding Semi-Annual Millinery Sale . . .

545 New Mid-Winter Hats

Every Sponsored Mode Is Here

$3.85

Very Unusual Values!

Many Are One of a Kind!

Velours
Fur Felts
Velvets
Suede Felts

Turbans
Toques
Off-the-Face
Berets
Brims

Hand-picked hats in styles so varied, so authentic, so important that every woman in Chicagoland will revel in the selection. Hats that look for all the world as though they cost many times this low sale price. Styles for women, misses and junior misses . . . with fetching trims, including veils, furs, brilliants, posies. Headsizes 22 to 23.

THE FAIR—Third Floor—Also Oak Park.

Fashion Show
Today . . . 12:30 to 2
P.M. Harding's at The Fair Dining Room . . . 7th Floor

Tailored Slip-On
Pigskin GLOVES
$1.88

So right to wear with jaunty winter suits and smart sports coats. Popular 4 button length in Cork or Natural color. Exceptionally warm and known for their washability. Skins slightly scarred, but will not impair their wearing quality.

THE FAIR—Main Floor—Also Oak Park and Milwaukee Ave. Stores.

Bound to Win Applause—New
BLOUSES
$1.00

Perfect foils for your dark town suit—perfect, in fact, when worn alone . . . enchanting blouses in tailored or more feminine styles with tucks, buttons, pins, and bows. Long or short sleeves, high necks. In plaids and solid colors. Not all sizes in all styles.

You'll Be Intrigued with These
New Scarfs
50c

Boucles — bright colors, plaids in all wanted combinations. You'll want several at this low price.

THE FAIR—Main Floor—Three Stores.

Spectacular for Quality and Value...
Flattering Furs on Swank Knollwood Sports Coats
Regularly Priced at $49.75 and $55
$39.75

Blue fox, cross fox, raccoon and wolf . . . luxurious collars to frame the face and defy wintry blasts. Coats of green, rich rusts, and fashionable browns . . . mixtures and fleeces, included among the sponsored wool fabrics. Newly arrived, these coats recommend themselves for any and every cold-weather purpose. Not every size in every color.

THE FAIR—Third Floor—Also Oak Park Store.

Hardy Furs on Knollwood Coats
You've seen them, regularly priced at $39.75. Smart raccoon, long-wearing wolf and other sports-type furs on fleeces and patterned fabrics. Not all sizes in all styles and colors. $29.75

It's Easy to Pay for Your Coat—Use Our Budget Plan!

THE FAIR
Third Floor Fashion Center
Three Stores.

For the Young in Years and Young in Figure
"Maidenform" Brassieres
In Three Smart Types
$1.00 to $1.50

Interlude has lovely rounded lines. In lace, satin or broadcloth. Gives necessary support and youthful lines.

Variation is an uplift bra with separation for a fashionable dividing line. Satin, lace, broadcloth with reinforcing for extra support.

Overture is a satin bandette with the smart accented up-lift lines.

For small, average and full figures
THE FAIR—Third Floor—Three Stores.

STATE STREET STORE HOURS 9:30 A.M. TO 6 P.M.

Chicago Daily Tribune
THE WORLD'S GREATEST NEWSPAPER

PERSONAL
The young man who quarreled with his sweetie on Bus 51 last night will find a way to smooth her ruffled feelings by checking the offers in the Jewelry, Old Gold, Etc. columns in the Tribune want ad section.

WISCONSIN BATTLES TITLE BOUND N. U. ELEVEN

NOTRE DAME TO BATTLE NAVY BEFORE 50,000

Irish Hope to Give Reserves a Test.

Tenth Meeting

NOTRE DAME.		NAVY.
O'Neill	L. E.	Soucek
Steinkemper	L. T.	Ferrara
Lautar [C.]	L. G.	Dubois
Mundee	C.	Miller
Kuharich	R. G.	Morrell [C.]
Cronin	R. T.	Hessel
Zwers	R. E.	Fike
Puplis	Q. B.	Case
Wilke	L. H.	Ingram
Wojcihovski	R. H.	Antrim
Danbom	F. B.	Schmidt

Referee—W. H. Friesell [Princeton]. Umpire—T. J. Thorpe [Colgate]. Field Judge—Ray Barbuti [Syracuse]. Head Linesman—A. B. Maginess [Lehigh].

Radio broadcast—WIND, Gary; WLW, Cincinnati.

BY IRVING VAUGHAN.
[Chicago Tribune Press Service.]

Baltimore, Md., Nov. 6.—For the tenth time since they were introduced to each other on the football field in 1927, Notre Dame and the future sea dogs, officially known as the Navy, will meet again here tomorrow. There may be as many as 50,000 witnesses of a struggle the budding admirals regard as a high hurdle and which the fighting Irish from Indiana hope will be merely a warning warmup for the Army, Northwestern, and Southern California—a trio of worthy future opponents.

Having lost three battles in a row to eastern elevens which as a whole are regarded as inferior to those of the middle west, Navy naturally isn't threatening that the game with Notre Dame is going to mark the conclusion of the losing streak. But the hope that springs eternal has been working on the Middies during the week and they've been drilling on trick devices with the idea of developing an attack which thus far this season has been impotent.

Records Favor Notre Dame.

If past records of the meetings of the two teams are of any importance, Notre Dame's youths are justified in being confident. Navy scored its only two triumphs over the midwesterns in 1933 and 1934, Notre Dame being the favorite on each occasion. The fact that Navy suspects it has one of its good teams, at least that was the thought at the start of the season, and that its star center, Miller, will be in action tomorrow, shouldn't prevent Elmer Layden's cosmopolitan squad from parading to at least a couple of touchdowns.

The most dramatic of Notre Dame's seven victories over the Middies came here in 1929, one year after the former had whipped the same eleven by 7 to 0 at Chicago. In 1929 Coach Knute Rockne was in a sick bed and Tom Lieb was in charge of the South Bend delegates. Before the game Rockne's phone was connected with the dressing room at the local stadium. He gave a few words of advice and encouragement to each member of the squad. His words sunk in so deep that his boys stepped out and fabricated a 14 to 7 triumph, one touchdown coming on a pass hurled to Jack Elder by Frank Carideo. One of the latter's knees had been pulled to the ground before he could toss the oval on its way into the end zone.

Layden Is Confident.

After his squad had gone through a light drill at Washington this afternoon Coach Layden seemed unusually calm. He brought along 46 members of his vast squad and the practice was conducted in such a way as to indicate that he expects the struggle will be soft enough to warant the employment of practically all the members present.

The opposition for the occasion along with the display against Ohio State last week probably accounts for Layden being optimistic despite the rules of the coaches' union. The decisive 26 to 0 trimming at the hands of Pitt on Oct. 24 apparently was accepted as a football lesson. What the boys learned in that struggle they revealed in their 7 to 2 defeat of Ohio State, which had been beaten by Pitt by the margin of a lone touchdown. And the fighting Irish are expected to reveal the value of football education again tomorrow.

May Use Four Full Backs.

Against a Navy team which with few exceptions is the same the Notre Dame eleven whipped here, 14 to 0, a year ago, Layden will start what is regarded as his first string eleven. But neither he nor the other fellow is not certain that some of the second stringers may not be better. For instance, there is Jake Kovalcik, a sophomore right half back, who gave warning of his skill in the decisive victory over Wisconsin and flashed impressively against Ohio State. Kovalcik, a Donora, Pa., product, who spurned bids from Pitt, will be in there some time tomorrow.

Other items Layden may put on exhibition against the Navy are four full backs. The starter unless the coach changes his mind will be Danbohm, after which will come Miller, McGrath, and Simonich.

THE GUMPS—LOVE BRINGS A LITTLE GIFT OF ROSES

MAREK BEATEN BY STRICKLAND IN TEN ROUNDS

5,638 See Heavyweights Fight at Stadium.

Maurice Strickland, heavyweight boxing champion of New Zealand, made a successful American debut by defeating Max Marek, former Golden Gloves fighter, in ten rounds last night at the Chicago Stadium before 5,638 spectators. The decision was unanimous. Gross receipts were $11,059 and the net $9,207.

Although Strickland showed flashes of skill he fought below form displayed in gymnasium workouts here. Time and again Marek drove him to the ropes with a two fisted barrage to the head and body. Just when it seemed Max would reach his jaw with a telling blow the 23 year old foreigner recovered and continued to make openings for a powerful right by pawing with his left to the face and stomach.

Marek Tires Near Finish.

Strickland's best punch was a right to the point of the chin in the ninth but it failed to budge his 22 year old rival. Max landed his most damaging blow in the preceding session. It also was a right to the head. Max lost his mouthpiece in the fifth and in the sixth he winced from two rights to the chin and a left hook to the stomach. He tired in the ninth and in the final round his punches went wild.

Milton Aron, 21 year old Dubuque, Ia., boxer, won a close decision over the veteran Harry Dublinsky in ten rounds in the secondary feature. Referee Phil Collins voted 53-47 and Judge Ed Hintz 56-44 for Aron, while William Battye, the other judge, voted for a draw. The match was an encore, the two battlers having fought ten rounds to a draw Oct. 13.

Patrick Michael Barry, 224 pound fighter from Ireland, scored a technical knockout over Irving Ashkenazy, 250, when Referee Tommy Gilmore stopped the burlesque in the third round of a scheduled six rounder. Both men fell out of the ring in the first session, Barry returning at the 17 count and Irving when the timer shouted 19. Both fell to their knees for the count of five and then Barry dropped Ashkenazy twice with rights to the heart. Barry scored another knockdown in the second and in the third the giant from Cincinnati took three counts of nine.

Phil Kenneally Wins.

Phil Kenneally, former intercity Golden Gloves champion, defeated Barney Peterson, Chicago welterweight, in the four round opening bout. Kenneally, making his second professional appearance, scored three knockdowns, two in the third round and one in the fourth.

Andy Scrivani, member of the United States Olympic Golden Gloves team, making his pro debut, whipped Pete Poulos, lightweight, in four rounds by a comfortable margin, although he was floored for no count in the second.

Al Nettlow scored his twelfth consecutive triumph by beating Joe Connolly, Glasgow lightweight, in 10 rounds. Nettlow, also a Golden Gloves alumnus, dropped Connolly three times in the eighth, for counts of five, nine and eight. Al was down for no count in the third.

Jacoby, Outboard Driver, Is Awarded Two Medals

New York, Nov. 6.—(AP)—Fred Jacoby, professional outboard driver from North Bergen, N. J., has been awarded the Townsend and Ferguson medals for the second year in a row as the result of his racing victories during the year. He won the Townsend high point trophy for having amassed 18,992 points as compared with 17,290 for Andy Laird of Tracy, Cal., the runner-up.

Duquesne Runs Over Washington U., 26 to 0

St. Louis, Mo., Nov. 6.—(AP)—Duquesne's fast charging line carried a makeshift back field that was later strengthened by the appearance of Boyd Brumbaugh to a 26 to 0 victory over Washington university before a crowd of 14,000 at Francis field tonight.

A SAMPLE OF NEW ZEALAND FIGHTING

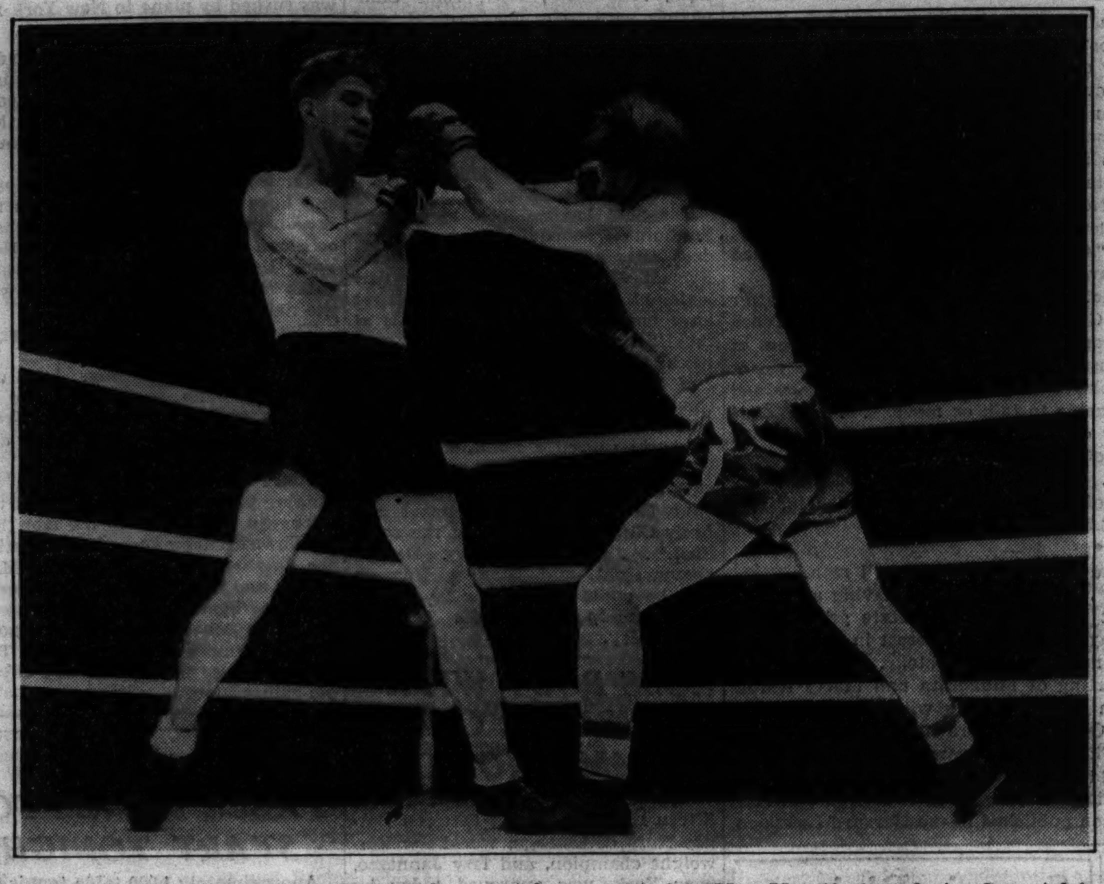

Maurice Strickland, New Zealand heavyweight (at left), jabs Max Marek's face during last night's main bout at the Chicago Stadium. Strickland pounded out a ten round decision in his American debut. A crowd of 5,638 watched the program. [TRIBUNE Photo.]

35,000 See Chicago Eleven Battle Ohio State Today

BY EDWARD BURNS.
[Chicago Tribune Press Service.]

Columbus, O., Nov. 6.—Ohio State's Buckeyes, who late this summer announced themselves candidates for a national championship, even as they announced themselves in the early autumn of 1935, tomorrow afternoon will confront Chicago's Maroons in a football contest before a crowd of 35,000 diehards.

The Buckeyes, forsooth, will not be battling for a national title when they engage Coach Clark Shaughnessy's brave though curtailed Maroons. Alas, they will not be battling to prolong a chance for the Big Ten title. They will, in fact, be vieing with the Maroons to determine which team is to ascend to the first division of the Big Ten.

Ohio State Favored.

The Ohioans are favored hereabouts even by some of the pessimists who found it was true what they said about Pittsburgh. And about Northwestern. And Notre Dame. These glum persons, with all their lugubrious flair, just can't imagine the Maroons licking the Buckeyes.

The Maroons, on the other hand, arrived here this evening thirty-two st.ong, and medium strong. They are r.ported to be full of zest. Here it is November and the defeatist attitude born of self-consciousness over their inability to engage in spring practice has been surmounted. And last week's 7 to 6 victory over Wisconsin's raging Badgers did the Midway fellows a heap of good, too.

Sweet Songs—At Canary Show.

We have not interviewed either Coach Francis Schmidt of the Buckeyes or Mr. Shaughnessy. Instead we attended a canary show being conducted in the very hotel where the Maroons are to be billeted. It has long been a whimsy of ours that a canary can sing much sweeter than a Big Ten football coach, though not nearly so loud, of course.

This is not to say that some of Mr. Schmidt's dirge did not reach our ears while we were trying to concentrate on canary music. Two very tragic things have just happened in Mr. Schmidt's life. His able boy, Jumping Joe Williams, was laid out in the Notre Dame game last week and on top of that John Bettridge, another speedy half back, has been declared ineligible for further football competition. There also is deep concern over the probable absence of Pete Gales, veteran tackle, who was hurt in the Northwestern game.

It cannot be said that the Buckeye partisans are overconfident, despite the feeling that Ohio State will win. It has been recalled that last

For Promotion

CHICAGO.		OHIO STATE.
Fitzgerald	L. E.	Wendt
Antonie	L. T.	Hamrick
Jordan [CC]	L. G.	Smith [C]
Whiteside [CC]	C.	Wolf
Meigs	R. G.	Zarnas
Sappington	R. T.	Schoenbaum
Petersen	R. E.	Cumiskey
Hamity	Q. B.	Dye
Lawson	L. H.	Kabealo
Valorz	R. H.	Antenucci
Skoning	F. B.	McDonald

Referee—Frank Birch [Earlham]. Umpire—Arlie Mucks [Wisconsin]. Field judge—R. W. Finsterwald [Ohio university]. Head linesman—Lee Daniels [Loyola].

Radio broadcast—Cleveland, WGAR; Columbus, WOSU.

year, when O. S. U. was much stronger than now, the Maroons led 13 to 0 at the half. It is conceded that if they forge ahead tomorrow the morale of the Buckeyes currently is such that the Chicagoans probably will stay in front.

Ohions also have heard about Sollie Sherman, whose light, for some time hidden under a bushel or something, has gleamed forth with great brilliance. The Buckeyes tomorrow will have their eyes on Master Sherman. They have learned, too, that injuries have struck down only one Maroon, Bob Fitzgerald, left end.

Lose by Close Margins.

The estimate of 35,000 for the crowd is made with great confidence. The reason for the continued interest in a team that has been slapped down three times is said to rest in the fact that Ohio State can tie for second place honors if the schedule can be completed without further setbacks. Besides, the fans are sympathetic over the close margin losses, an aggregate deficit of only 12 points covering the 14 to 13 defeat at the hands of Northwestern, the 7 to 2 trimming by Notre Dame and the 6 to 0 edge of Pitt. They are skipping the significance of the fact that the Buckeyes were able to beat Indiana by the skimp margin of 7 to 0.

Danning, N. Y. Giants' Catcher, Injures Knee

Hollywood, Cal., Nov. 6.—(AP)—Harry Danning, catcher on the New York Giants' baseball team, is recovering today from his film debut and nursing an injured knee. Danning was persuaded to take part in a baseball game for the film, "You Only Live Once." Sliding for home plate, Danning bumped into Pat O'Shea, former big league ballplayer, and rose from the dust with his knee torn by shoe spikes. Several stitches were taken in the wound.

INDIANA SEEKS TO EVEN SCORES WITH SYRACUSE

BY FRENCH LANE.
[Chicago Tribune Press Service.]

Bloomington, Ind., Nov. 6.—University of Indiana's Hoosiers have struck a typical "Yours truly, John L. Sullivan," pose as they await their football battle with Syracuse tomorrow afternoon—the only intersectional match in which they will engage this year.

On the eve of the struggle, after he had put his footballers to bed following a light workout late this afternoon, Coach Bo McMillin, the old rifle from Centre college, took down his back hair.

Foes at Full Strength.

"I know good and well that Syracuse, before they hopped off old No. 5 at the Monon depot this afternoon, had lost four games in a row. But potentially Syracuse is one of the east's strongest teams. Never, until they meet us tomorrow, has the team appeared upon the field at its full strength."

"Don't quote me as being scared," says Bo. "I'm merely uneasy. The four touchdowns scored against us this season have been tallied on forward passes thrown on the fourth down. A lot of passes will be whizzed at us tomorrow. That kid Beckwith, with Syracuse, is one of the finest passers in the east. He will be working with a fleet set of receivers."

Remember Stadium Opening.

Comes again Bo's theme song, "I'm merely uneasy."

A feudal note is also struck on tomorrow's game. Ten years ago Indiana dedicated the stadium in which tomorrow's game will be played. The Hoosiers at that time invited the

[Continued on page 27, column 6.]

Intersectional

SYRACUSE.		INDIANA.
Rekstis	L. E.	Birr
Webster	L. T.	Sholty
Handler	L. G.	Szabo
Novotny	C.	Weiss
Kane	R. G.	Clasen
Bruett	R. T.	Hauk
Malcovic	R. E.	Petrick
Nolan	Q. B.	Fox
Bekmack	L. H.	Anderson
Morrison	R. H.	Heistand
Albanese	F. B.	Fowler

Referee—Frank Lane [Cincinnati]. Umpire—H. G. Hedges [Dartmouth]. Field judge—Perry Graves [Illinois]. Head linesman—A. R. Coffin [Cornell].

Radio broadcast—WFBM and WIRE, Indianapolis; WGBF, Evansville; WBOW, Terre Haute; WSYR and WFLB, Syracuse; WOWO, Fort Wayne.

MINNESOTA AND IOWA TO CLASH BEFORE 63,000

Predict Near Zero Wave for Gopher Homecoming.

Fresh Start

MINNESOTA.		IOWA.
Reed	L. E.	Lannon
Widseth [CC]	L. T.	Walker
Bell	L. G.	Nelson
Svendsen	C.	Osmaloski
Schultz	R. G.	Farroh
Johnson	R. T.	Lindenmeyer
King	R. E.	Harris
Wilkinson	Q. B.	Schenck
Uram	L. H.	Simmons
Gmitro	R. H.	Wagler
Buhler	F. B.	Hild

Referee—James Masker [Northwestern]. Umpire—Ernie Vick [Michigan]. Field judge Joe Magidson [Michigan]. Head linesman—Jay Wyatt [Missouri].

Radio broadcasts—WCCO and WTCN [Minneapolis]; KSTP [St. Paul].

BY WILFRID SMITH.
[Chicago Tribune Press Service.]

Minneapolis, Minn., Nov. 6.—Tomorrow is the day when the golden Gophers of Minnesota are scheduled to win victory No. 1 in a new effort to establish an all-time record for consecutive conquests. Northwestern, which last week was to have been the 22d consecutive victim and instead was a big bad Wildcat which chased the Gophers into their holes, has taught the fans of the northwest the word "if."

So, in conversation and in print, Minnesota will whip Iowa tomorrow for that No. 1 victory "if."

An all-time attendance record of 63,000 will watch the homecoming battle, which quite likely will be fought on a frozen gridiron. Near zero temperatures are now on the way to Minneapolis, according to the weather reports, and many early arrivals have recited the miseries of driving on ice covered concrete roads in their pilgrimage to alma mater.

Iowa Record Is Weak.

Coach Ossie Solem and his assistants, Eddie Lynch and Bill Boelter, this morning led the Hawkeyes into St. Paul, where the team will wait until time to cross the Mississippi river tomorrow to meet the Gophers.

It is difficult for any of these men to simulate enthusiasm or pleasure at meeting Minnesota. The peak of Iowa's conference season has been a scoreless tie with Illinois. Last year's rugged defense which finally cracked sufficiently to permit Minnesota to win, 13 to 6, is history. Its memory will not help the Hawkeyes tomorrow afternoon despite the presence of more than half of last year's eleven. Solem would go no farther in predictions than a suggestion the game might be close if——.

Bierman Is Disappointed.

Bernie Bierman, still keenly disappointed over the collapse of his team at Evanston, matched Solem's uncertainty with a prediction Minnesota will win if——.

And should you care to lay a wager on tomorrow's scrap you can if—you'll give 21 points for even money or lay 6 to 1 on the Gophers.

Should Iowa whip Minnesota the wailing after the defeat by Northwestern will be a faint sound in the wilderness by comparison.

Floyd of Rosedale, a bronze replica of the Iowa prize hog which Iowa's governor, Clyde Herring, wagered last year and lost to Minnesota's late governor, Floyd Olson, will be the prize for tomorrow's victors. The wager was suggested by Gov. Olson in humorous jest to relieve the tension at Iowa's homecoming last fall, when it seemed the militia might be needed to keep partisans in the stands and leave the boys alone in their gridiron fight.

Winner to Get Pig.

Gov. Herring presented Floyd of Rosedale to Gov. Olson on the statehouse steps at St. Paul. The pig long since had gone the way of all pork, but his patrician features remain in bronze.

The losing governor, which quite likely again will be Gov. Herring, after introduction by the winning governor, possibly Gov. Hjalmar Petersen, will present the trophy to the victors. It would seem that the lit-

[Continued on next page, column 1.]

In the WAKE of the NEWS

FOOTBALL FORECAST.

[Home eleven denoted by asterisk.]
*Northwestern, 21; Wisconsin, 7.
*Ohio State, 26; Chicago, 6.
*Minnesota, 27; Iowa, 0.
*Pennsylvania, 14; Michigan, 7.
*Fordham, 10; Purdue, 7.
*Indiana, 20; Syracuse, 0.
Notre Dame, 20; *Navy, 7.
*De Paul, 14; North Dakota, 7.
Marquette, 27; *Creighton, 0.
*Detroit, 19; Bucknell, 0.
Nebraska, 27; *Kansas, 0.
*Temple, 9; Michigan State, 7.
*Oklahoma, 7; Kansas State, 0.
Missouri, 7; *St. Louis, 0.
Coe, 20; *Knox, 7.
*Manchester, 7; Ball T., 0.
*Miami, O., 14; Toledo, 0.
Cornell Col., 14; *Monmouth, 7.
*North Central, 7; McKendree, 0.
Case, 19; *Oberlin, 6.
*Ohio Northern, 14; Capital, 0.
Whitewater T., 7; *Platteville T., 0.
*Wabash, 27; Franklin, 6.
*Akron, 13; Heidelberg, 7.
*Alma, 13; Albion, 6.
Lawrence, 20; *Beloit, 0.
*Bradley, 7; Augustana, 0.
*Butler, 33; Valparaiso, 0.
*Carroll, 16; Ripon, 6.
Illinois Col., 7; *Carthage, 0.
Macomb T., 7; *Charleston T., 0.
Ohio Wes., 21; *Cincinnati, 13.
*Danville T., 20; Oakland City, 0.
Ohio U., 14; *Dayton, 7.
Ill. Wesleyan, 7; *De Kalb T., 0.
*Drake, 13; Denver, 7.
DePauw, 13; *Earlham, 0.
*Fort Hays T., 12; Haskell, 0.
Centre, 26; *Georgetown, Ky., 0.
Evansville, 6; *Hanover, 0.
Kalamazoo, 7; *Hillsdale, 0.
Upper Iowa, 26; *Iowa Wesleyan, 0.
*Kalamazoo T., 13; Mt. Pleasant T., 0.
Lake Forest, 14; *Jas. Millikin, 0.
*Western Reserve, 33; John Carroll, 7.
*Wheaton, 14; Eureka, 0.
Muskingum, 20; *Wooster, 0.
*Army, 34; Muhlenberg, 0.
*Yale, 33; Brown, 0.
*Princeton, 21; Cornell, 0.
*Harvard, 27; Virginia, 0.
*Boston Col., 13; No. Car. State., 0.
*Dartmouth, 20; Columbia, 7.
*Holy Cross, 7; Colgate, 0.
*Manhattan, 7; Kentucky, 0.
Carnegie Tech., 14; *New York U., 6.
*Pittsburgh, 27; Penn State, 0.
Western Maryland, 20; *Albright, 13.
*Bowdoin, 13; Maine, 6.
Hobart, 20; *Buffalo, 13.
*Catholic U., 13; W. Va. Wesleyan, 6.
Mass. State, 13; *Coast Guard, 0.
*Conn. State, 13; Rhode Island, 0.
*Franklin-Marshall, 20; Geneva, 12.
Dickinson, 13; *Gettysburg, 0.
*Geo. Washington, 39; Davis-Elkins, 6.
Wash.-Jeff., 13; *Lafayette, 0.
*Swarthmore, 20; Johns Hopkins, 7.
New Hampshire, 7; *Tufts, 0.
Amherst, 26; *Vermont, 0.
*West Virginia, 20; Georgetown, 0.
*Williams, 13; Wesleyan, 0.
Tulane, 13; *Alabama, 7.
Rice, 14; *Arkansas, 7.
*Baylor, 13; Oklahoma City, 0.
Clemson, 13; *Citadel, 0.
Georgia, 7; *Florida, 0.
Alabama Poly., 20; *Georgia Tech., 7.
North Carolina, 20; *Davidson, 0.
*Louisiana, 27; Miss. State, 7.
*Mississippi, 20; Loyola, N. O., 0.
Villanova, 7; *South Carolina, 0.
*So. Methodists, 20; Texas Ags., 7.
*Tennessee, 33; Maryville, Tenn., 0.
*Texas Christians, 13; Texas, 6.
Centenary, 13; *Tulsa, 0.
*Vanderbilt, 34; Sewanee, 0.
Duke, 33; *Wake Forest, 0.
Va. Poly., 14; *Wash.-Lee, 0.
Maryland, 13; *Richmond, 0.
Va. M. I., 14; William-Mary, 0.
*Arizona, 34; New Mexico, 6.
*Colorado, 7; Utah, 0.
*Colorado college, 14; Washburn, 0.
*Brigham Young, 13; Colo. Mines, 0.
Utah State, 13; *Colo. State, 0.
Carleton, 20; *Greeley T., 0.
*Oregon, 13; U. C. L. A., 7.
*Southern California, 16; California, 0.
Washington, 7; *Stanford, 0.
*Wash. State, 27; Oregon State, 7.
Montana State, 13; *Wyoming, 7.

* *

This Wake Is Conducted by Harvey T. Woodruff. Help! Help!

NICK ALLEN MAY TAKE UP GRIMES' LOUISVILLE JOB

Louisville, Ky., Nov. 6.—[Special.]—William A. Neal, general manager of the Louisville club of the American association, today announced that a new manager to succeed Burleigh Grimes will not be selected for several weeks. Grimes yesterday was named as manager of the Brooklyn Dodgers.

The first application received by the Colonels was made by Nick Allen, who managed the Akron, O., team of the Middle Atlantic league last season. Allen formerly managed the St. Paul and Kansas City clubs in the association.

PURPLE NOT TOO CERTAIN OF 5TH BIG 10 VICTORY

30,000 to See Dyche Stadium Final.

At 'Em, Wildcats

NORTHWESTERN		WISCONSIN.
Kovatch	L. E.	Benz
Gibson	L. T.	Golemgeske
Schreiber	L. G.	Lamphear
Fuller	C.	Clauss
Reid	R. G.	Cole
Voigts	R. T.	Jensen
Diehl	R. E.	Haukedahl
Vanzo	Q. B.	Windward
Heap	L. H.	Bellin
Jefferson	R. H.	Tommerson
Geyer	F. B.	Jankowski

Referee—J. S. Getchel [St. Thomas]. Umpire—John Schommer [Chicago]. Field judge—Meyer Morton [Michigan.] Head linesman—J. J. Lipp [Chicago].

Broadcast—W-G-N.

BY HARVEY WOODRUFF.

Northwestern's potential Big Ten champions will make their final home appearance of the season this afternoon at Dyche stadium, where Wisconsin's Badgers will oppose the Wildcats before an estimated crowd of 30,000. This game is the one in which it is possible for Northwestern to clinch its claim to an undisputed championship for the first time in forty years of conference competition.

The Wildcats have yet to play Wisconsin and Michigan. They are the only eleven in the conference meeting six league opponents. Every other eleven has tasted defeat at least once. So one more victory for the Purple will bring triumph, according to accepted standards.

Preliminary to this final home game memorial services for Northwestern's war dead will be held. The university's naval R. O. T. C. and the bands of both universities will participate. With bands lined up on opposite sides of the field, the naval unit will take a position at the north end while the national anthem will be played as the flag is raised, followed by taps and colors lowered to half staf.

Ceremonies at 1:40.

These ceremonies will take place at 1:40 p. m., with the kickoff twenty minutes later. To encourage attendance, 5,000 seats in the end zones will be offered at $1.50 each.

While the rank and file of gridiron followers and many Northwestern alumni accept today's issue as offering little worry to the Wildcats, there is a minority, including the coaching staf, who regard the Badgers as a distinct menace.

Wisconsin has a reputation as an upsetter, earned over a period of years. Moreover, it has gained substantial yardage against every opponent this season, including Notre Dame. Last year the Badgers counted two touchdowns against the Purple, which were offset by Northwestern's five when Ollie Adelman had his field day of three goal line crossings.

Badgers Reaching Form.

In their first year of tutelage under Coach Harry Stuhldreher, once field

[Continued on page 27, column 4.]

College Football

YESTERDAY'S RESULTS.

Duquesne, 26; Washington [St. Louis], 0.
Rollins, 21; Newberry, 6.
Texas Tech, 12; Oklahoma Aggies, 0.
Montclair [N. J.], 41; New Britain,
Cape Girardeau. 6; Carbondale, 4.
Marshall, 41; Cumberland, 6.
Concordia [Minn.], 13; Macalester, 0.
Catawba, 14 Appalachian, 0.
Parsons, 52; Dubuque, 0.
Nebraska, B., 12; Nebraska Frosh, 0.
Tennessee Jr. college, 13; Bethel, 0.
East Central [Okla.], 16; Connors Aggies, 0.
Piedmont, 14; Snead, 0.
Idaho [south branch], 18; Albion [Idaho], 7.
William Jewell, 6; Baker, 0.
Springfield [Mo.], 34; Central, 0.
Ouachita, 31; Miss. College, 13.
Randolph-Macon, 48; American U., 7.
Oglethorpe, 18; Erskine, 0.
St. John's [Minn.], 13; St. Thomas, 0.
Hebron Junior, 13; Hastings B., 0.
Furman, 14; Presbyterian, 0.
Miami, 20; Stetson, 6.
Oregon State Frosh, 6; Eastern Oregon Normal, 0.
York, 7; Concordia Teachers, 6.
Nebraska Wesleyan, 19; Doane, 7.
Kirksville, Mo., Teachers, 7; Maryville, Mo., Teachers, 0.
Ottawa, 7; Bethel, 0.
Warrensburg, Mo., Teachers, 13; Missouri Valley, 6.
Southwest Texas Teachers, 14; Sam Houston Teachers, 0.
Texas Wesleyan, 13; John Tarleton, 7.
Howard Payne, 12; St. Edward's, 0.
Southern Normal, 14; Western Union, 0.
Central, 39; Penn [Oskaloosa, Ia.], 0.
Columbia College, 6; Winona Teachers, 2.
Buena Vista, 12; Wayne Teachers, 0.
Mississippi Teachers, 24; Alabama Teachers, 0.
Southeastern La., 19; Southwestern La., 0.
Louisiana Tech, 6; Tampa U., 0.

PENN GREETS MICHIGAN AND SEEKS REVENGE

40,000 to See Intersectional Contest.

In Philadelphia

MICHIGAN.		PENNSYLVANIA.
Patanelli	L. E.	Fielden
Siegel	L. T.	Ober
Garber	L. G.	McNamara
Rinaldi	C.	Hause
Ziem	R. G.	Piedler
Lincoln	R. T.	Shinn
Smick	R. E.	Schunemann
Barclay	Q. B.	Elverson
Smithers	L. H.	Murray
Ritchie	R. H.	Miller
Sweet	F. B.	Hurliah

Referee—Roland E. Kinney [Trinity]. Umpire—A. H. Sharpe [Yale]. Head linesman—Larry Conover [Penn State]. Field judge—F. R. Wallace [Washington college].

Radio broadcasts—WWJ [Detroit], WCAU [Philadelphia].

Philadelphia, Pa., Nov. 6.—[Special.]—Pennsylvania's powerful Quakers, confident of being the first team to defeat Michigan in an intersectional game since 1926, today welcomed the Wolverines' first invasion of this city in nineteen years. Last year Michigan whipped Pennsylvania, 16 to 6.

Two Michigan Changes.

Michigan's 34 man squad arrived this morning and took a brief workout on Franklin field this afternoon, looking impressive as it went through a signal, punting, and passing drill. The Wolverines have won only one game in five starts this season while Penn has taken four out of five, but Michigan's one victory was at the expense of a highly touted Columbia eleven.

There are two newcomers to Michigan's starting lineup. Fred Ziem replaces Clarnce Vandewater at guard while Jim Lincoln will start at right tackle in place of Earl Luby. Coach Harvey Harman said today he will stand pat on the team that opened against the Navy last Saturday.

The advance sale has been slow, and as a result only 40,000 are expected to be in the stands tomorrow.

Lines Even in Weight.

Both lines will average around 190 pounds, but Penn's backfield outweighs the Wolverines. The Quakers have drilled long this week to perfect an aerial attack and it is upon this overhead game that Penn is relying to win.

Michigan's hopes are pinned on the running of Stark Ritchie and speedy Wally Hook, sophomore star, and Johnny Smithers' passing.

Minnesota to Battle Iowa Before 63,000

[Continued from first sports page.]

tle brown jug and the bronze pig will continue to attend Minnesota together.

Should this little pig go to Iowa, Ozzie Simmons of Fort Worth, Tex., undoubtedly will have much to do with its capture. No one will deny that Simmons is a great runner. But he never has scored against Minnesota. This fall he has been less effective than last year.

Iowa Lacks Line Material.

Coach Solem has shaken up the line and back field several times in an effort to get blocking for Simmons. But line material is so scant that the change for tomorrow has consisted of benching Floyd DeHeer, giant tackle, and starting Fred Lindenmeyer. Al Schenck gets a chance in the Iowa back field. The others, Scott Wagler and Johnny Hild, have been major servants for this campaign.

Minnesota has finished its preparations in secret. Four second team linemen and two backs may start against Iowa, but half this number will be a fair guess when Bierman calls the starting roll. Dwight Reed probably will be at left end; Bob Johnson will have Lou Midler's right tackle. And Larry Buhler will start at full back. The other proposed changes, including the substitution of Rudy Gmitro for Julius Alfonse at right half back, are conjectures.

Gophers Are Aroused.

The shifts, and more important, the defeat at Northwestern, must have aroused the Gophers. They should react as did Pittsburgh, following defeat by Duquesne, when the Panthers swarmed over Notre Dame, 26 to 0.

For this reason, as well as the swarming homecomers who tonight gave a mass demonstration of loyalty at the huge campus bonfire, Minnesota is expected to whip Iowa decisively. This is no game in which to look for an upset.

THREE ARRESTED IN $3,000,000 RACING LOTTERY

San Antonio, Tex., Nov. 6.—(AP)—Government agents announced today the arrest of three men in what they said was a $3,000,000 lottery scheme based on the Santa Anita Christmas day handicap.

Customs agents brought three Los Angeles men before U. S. Commissioner Paul Lockhart and charged them with conspiracy to commit an offense against the United States under the tariff acts and possession of $17,500 worth of lottery tickets.

Commissioner Lockhart set bond of $3,500 for Frank Thayer, $500 for Walt Olsen, and $2,500 for Ed Hayes.

Customs officers said 3,000,000 tickets to be sold for $1 each were printed in Mexico City on order of a Los Angeles corporation.

Tickets seized bore notations the lottery company was organized under Mexican laws and drawings were under supervision of the Mexican government.

SMILIN' JACK—SWEET MISERY OF LOVE

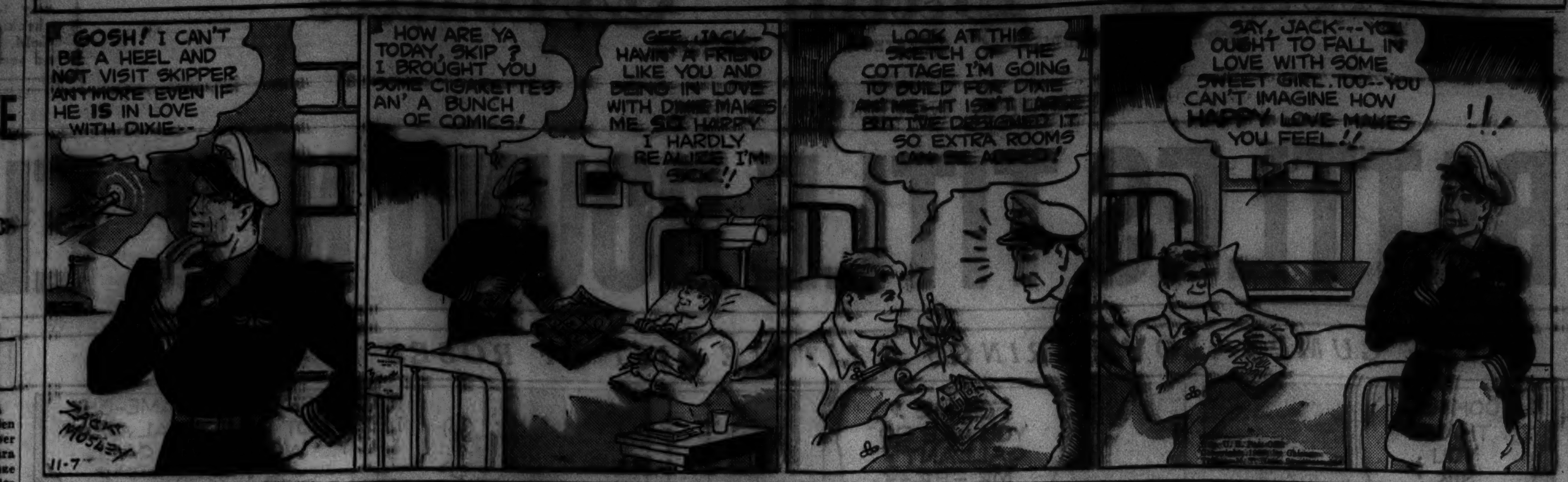

Cards Seek to Come Back in Eagle Battle

Chicago's Cardinals, ready to make their strongest bid for their first National Football league victory against the Philadelphia Eagles tomorrow at Wrigley field, believe they now have the strength that will make them the most interesting team in the league during the last half of the season.

Hope to Figure in Race.

With additional coaching supplied by Paddy Driscoll, former Bear and Cardinal star and at present coach at St. Mel's High school, plus the addition of several new men, the Cardinals may decide the championship of the western division in games with the two leaders, the Bears and Packers.

The Cardinals have been on the verge of winning four games this season, any one of which might have turned out to be a Red Bird victory had the Chicagoans got a break or two. With the full squad ready to play sixty minutes—which may include Head Coach Milan Creighton at left end—some of these breaks may turn the Cardinal way.

Team Shows Improvement.

"We're not as bad as the record shows," explained Creighton upon returning from the eastern trip. "Some of the boys played great football and the team in general showed vast improvement. We just couldn't click at the right time, at the time when clicking meant touchdowns."

The Eagles, like the Cards, might have won three games in addition to the one they did get against the New York Giants. In their case, too, the breaks didn't come.

BEARS REACH N. Y. TODAY

New York, Nov. 6.—[Special.]—The Chicago Bears, tied for the lead in the western division of the National Football league, will arrive in New York tomorrow morning to complete preparations for their all-important game with the New York Giants at the Polo Grounds Sunday afternoon. The Bears will hold a brief workout tomorrow morning.

Like the Bears, the Giants also are on top in their division and hold the distinction of having yet to meet defeat on their home gridiron. The Chicagoans have been victorious in six of their seven starts.

Giants Taper Off Today.

Having engaged in a strenuous session at the Polo Grounds today to bring their intensive training to a close, the New Yorkers merely will engage in a limbering up drill tomorrow. Danowski, Dale Burnett, Tuffy Leemans, and Tillie Manton shaped up well in today's workout and Coach Steve Owen is expected to start the quartet as the Giant back field.

The Bears will send their strongest quartet of backs on to the gridiron to start for them. In addition to Bronko Nagurski, Coach George Halas will start Bernie Masterson, Beattie Feathers, and Ray Nolting, young importation from Cincinnati, who has been shaping up splendidly. The line will consist of Bill Karr and Bill Hewitt at end, Joe Stydahar and Russ Thompson at the tackle posts, Danny Fortmann and Ed Michaels at guard and Ed Kawal at center.

ELEANOR PLANS PERSONAL PLEA BEFORE A. A. U.

Troy, N. Y., Nov. 6.—(AP)—Mrs. Eleanor Holm Jarrett, dismissed from the American swimming team en route to the 1936 Olympic games at Berlin, and under suspension from the Amateur Athletic Union, said today she would apply personally for reinstatement before the annual convention of the A. A. U. at Houston, Tex., next month.

The backstroke expert made her statement at a swimming demonstration at the Rensselaer Polytechnic institute pool. She was asked by John Botsworth, president of the Student union, if she would "tell us fellows if you have given up all hope of being reinstated in the A. A. U."

Poised on the edge of the pool Mrs. Jarrett answered:

"I want with all my heart to remain an amateur and I have made up my mind to appear personally before the meeting at Houston next month and make a direct appeal to have my case reopened and reconsidered, putting my case if I can before the convention as a whole."

INDOOR TENNIS
5 MODERN COURTS
You May Play All Winter
202nd ARMORY
5917 Broadway
PHONE LONGBEACH 1340
Open for Play 7 A. M. to 7 P. M.

Talking It Over

BY ARCH WARD.

[Copyright: 1936: By The Chicago Tribune.]

PAUL WANER of the Pirates, who led the National league in batting this season, says that 36 holes of golf nearly every day at Sarasota, Fla., last winter sharpened his eye. . . . He explains that he became so accustomed in golf to trying to place the ball that it was second nature to try to do the same in baseball. . . . Marshall Goldberg, Pittsburgh's brilliant half back, was a southpaw when in high school, but Coach Jock Sutherland has turned him around and he now passes and punts from the right side. . . . A London publishing house lists 175 books on golf written in the last 15 years and 200 of older vintage. . . . The University of Michigan band is accompanying the Wolverine football squad to Pennsylvania. . . . Regis Monahan, Detroit Lions' guard, formerly with Ohio State, has used the same football shoes for four years. . . . Bobby Grayson is continuing his course in the Stanford law school. . . . Seven of Wisconsin's leading 22 players are seniors. . . . They are Capt. John Golemgeske, Eddie Jankowski, Clarence Tommerson, Len Lovshin, Paul Jensen, Ed Christianson, and Walter Cole. . . .

After Spec Towns of Georgia had won the 110 meter hurdles at the Olympics Harry Mehre, the school's football coach, sent him this cablegram: "Congratulations. Minor sports now over. Come home and get ready for football." . . . Alexander Wojciechowicz, Fordham center, is an expert at crocheting and cooking. . . . John Getchell, referee of the Minnesota-Northwestern game last week, said that a man he did not know called him up a few days ago and ordered 500 shares because he figured he must be honest to call a penalty on Minnesota. . . . Getchell is a Minneapolis bond salesman. . . . Steve Toth, Northwestern full back, refused to become excited about scoring the touchdown that whipped the Gophers. . . . "It's all in the breaks," Toth said. "Geyer would have done it if he had been in there and probably would have put it over a play sooner." . . .

When the Bears reported for practice Tuesday, their first session after their disappointing showing against Green Bay, they expected that Coach George Halas would give them a severe tongue lashing for their errors of omission and commission. . . . Instead he spoke only about 20 words and then left the room. . . . The players were so stunned they remained in their chairs for several minutes unable to talk or move. . . . Walter McNichols, former business manager of the Cleveland Indians, fired with Billy Evans, is now affiliated with a hotel association. . . . Ace Gutowsky, Lions' full back, is color blind. . . . His wife buys all his clothes. . . . The 39 tournaments listed on the Professional Golfers' association for this year have carried purses totaling $156,745. . . .

J. Alvin Gardner, president of the Texas league, is an oil man. . . . He is reported to serve without pay. . . . Bob Zuppke, having a day off, is going to Columbus today to scout the Chicago-Ohio State game. . . . Fred Alexander, former Davis cup player, owns half interest in the Beverly Hills Tennis club, where many of the movie stars compete. . . .

Ten Years Ago Today—Herb Joesting of Minnesota and Marty Karow of Ohio State were tied for Big Ten scoring honors with 60 points each. . . . Northwestern, Michigan, and Ohio State were tied for first place in the Big Ten football race. . . . The Chicago Bears defeated Louisville, 34 to 0. . . . Red Grange ran wild as his New York Yankees defeated Brooklyn, 21 to 13. . . . Athletic differences between Princeton and Harvard flared anew as a result of a cartoon published in the Harvard Lampoon.

Hawks Leave for Detroit to Gain Practice

Manager Clem Loughlin yesterday took sixteen of his seventeen Blackhawks to Detroit. The Hawks, who play their second game next Thursday night at Madison Square Garden, New York, with the Americans as opponents, have no ice to practice on in Chicago because of the six day bike race. In Detroit they will practice every day until Wednesday.

After the New York encounter they go to Toronto for a game with the Maple Leafs, the league's high scorers, Saturday. The next day both teams will be in Chicago for the season's first Sunday night game at the Stadium.

Although the opening game in Chicago Thursday was a bone jolting affair, the injuries suffered were of a minor nature. Big Earl Seibert, who pummelled Allan Shields vigorously in the third period, had a sore ankle after the game. Mush March and Art Wiebe developed charley horses and Paul Thompson had a two tooth bridge dislocated.

Although the Blackhawks offense was a bit ragged in the opener, due probably to meeting a major league outfit for the first time since last April, it cannot be denied that the Americans played throughout the entire game as if they would be satisfied with a tie, which was the final outcome of the game.

Glenn Brydson, who was left behind will join the team in Detroit Sunday morning. Brydson, a bit overweight, will work out under the direction of Trainer Emil Iversen for two days in an effort to lose his excess poundage.

CONNOISSEURS
of good bourbon agree that 8 years is the ideal age for whiskey
OLD ROSE
STRAIGHT BOURBON
is ideally aged. This venerable bourbon comes to you at the best period of its maturity. Taste it. Its flavor will win your favor. Be specific . . . ask for Old Rose straight Bourbon.
OLD ROSE DISTRIBUTING COMPANY
222 W. Madison Street

Snow in Dixie Hurts Chance of Kentucky Team

New York, Nov. 6.—(AP)—Take it from Chet Wynne, coach of Old Kentucky, it's not true what they say about Dixie.

In town with the Kentucky squad to play Manhattan, Wynne's first complaint was that he wasn't able to scrimmage his team all week because of the snow.

"Can you imagine that! Snow in Dixie at this time of the year," exclaimed Wynne. "This club of mine needs scrimmage and I haven't been able to give it to them."

After losing to Alabama, 14 to 0, last Saturday Wynne picks the Crimson Tide as the south's candidate for the Rose bowl.

"I think the two best teams in the south are Alabama and L. S. U. Alabama is just coming now. They should beat Tulane tomorrow," he predicted.

The Kentucky squad of thirty-one players, not content with traveling twenty-one hours on the train, jumped into sightseeing buses as soon as they arrived and toured Manhattan.

Vines Defeats Tilden in Exhibition at Shanghai

[Chicago Tribune Press Service.]

SHANGHAI, Nov. 6.—Ellsworth Vines defeated Big Bill Tilden in an exhibition tennis match today. The scores were 6-2, 8-6, 4-6, 6-1. The Americans left for Manila immediately after the contest.

GO
CHICAGO & NORTH WESTERN RAILWAY
to the NORTHWESTERN vs WISCONSIN Game
Saturday, Nov. 7th
only 45¢ ROUND TRIP
Madison St. Station to Central St., Evanston. Only 2 blocks from Dyche Stadium. No congestion. No parking worries. Fast, regular and special trains going and returning. Seats for everybody.
or
TUNE IN WJJD
1130 KILOCYCLES
For Play-by-Play Broadcast, with "MARTY" BELOW (former All-American lineman from Wis.) and RUSS HODGES at the "mike"

Battaglia and Misko Arrive Today for Bout

Frankie Battaglia, hard hitting Palmyra, Wis., middleweight, and Frankie Misko of Saginaw, Mich., will arrive today for a ten round headline match at Marigold Gardens Monday. Three of five matches comprising the supporting card were announced yesterday. These engagements, each set for four rounds, will bring together Billy Gladstone, north side welterweight, and Tony Cianciola, Milwaukee, Wis.; Emil Campagna, west side heavyweight, and Frank Pickens, and Duke Calloway, Gary, Ind., junior lightweight, and Babe La Varre. Peter Lello, 1936 Chicagoland Golden Gloves lightweight champion, who has scored nine straight professional triumphs, will appear in the semi-final.

The next boxing show at Chicago Stadium is scheduled Nov. 24, four days after a wrestling bout between Everett Marshall, heavyweight title claimant, and Ali Baba. Both wrestlers have been ordered to post $1,000 at the Illinois athletic commission next week to assure appearance against Jim McMillen in a subsequent encounter. . . . Jose Manuel, whose antics in an exhibition against Babe Kasboski caused a miniature riot at White City Monday, has been matched with Frankie Hart at the same arena next Monday. Hans Schnabel and Andy Chikos are paired in the semi-final. . . . Walter Rozy, Detroit heavyweight, and Stanley Buresch will be opponents in the 90 minute mat windup at Arcadia Gardens Wednesday.

ROSS BOUT WITH JANNAZZO GIVEN COMMISSION O. K.

New York, Nov. 6.—[Special.]—A fifteen round title bout between Barney Ross of Chicago, world's welterweight champion, and Izzy Jannazzo, New York, was approved today by the New York state athletic commission. The boxers will appear before the commission next Wednesday to sign contracts for the match, which will be held at Madison Square Garden on Nov. 27.

Sam Pian, co-manager of Ross, and Guy Anselmi, manager of Jannazzo, agreed to a commission request that the winner of the bout will defend the title against Ceferino Garcia, who recently fought a fifteen round draw with Jannazzo.

LOYOLA HOST TO CROSS-COUNTRY RUNNERS TODAY

Nine middle western schools will compete in the sixth annual Loyola university three and one-half mile cross-country race this morning at Loyola stadium. Illinois, 1935 champion, will not be represented in this year's event.

Among the schools which will be represented in the race are Notre Dame, Bradley, Armour, Illinois Wesleyan, Wabash, North Central, Wheaton, Milwaukee State Teachers, and Loyola.

Jewish Soccer Stars Recover; Will Play Here

Capt. Fredmick Donnenfeld and Gaul Machlis, two of the Palestine Maccabees' best soccer players, will be in the Jewish champions' lineup a week from tomorrow when the world touring athletes from the holy land face the Spartas and Chicago Maccabees at Sparta Stadium in a double bill.

These two starred in the Maccabees' 1-0 triumph over the Illinois All-Stars here last month. In their next game at St. Louis both were badly injured. Donnenfeld was so cut and bruised in one leg that he was rushed by plane to New York for treatment.

Alex Matalon and Dr. Alexander Rosenfeld, here to complete arrangements for the Sparta Stadium contest, received word yesterday that both Donnenfeld and Machlis would be able to play.

The Spartas are a Bohemian team and have always been a nemesis for Jewish outfits. Their greatest upset occurred when they defeated the New York Hakoahs here, 4 to 2, several years ago after the latter had won the national title.

The Chicago Maccabees, managed by Irving Tenneblatt, is made up mostly of Scottish players. A feature of their lineup is the presence of a set of twins, Art and Al Waldron, 22 years old, both red headed and both full backs.

There was some difficulty in arranging this second appearance of the European squad, due to the fact that the Jewish champions from Palestine are amateurs and the Chicago Maccabees and Spartas are professionals. This was overcome when a group of west side Bohemian and Jewish business men underwrote the game. The profits will go to the Palestine Olympic games fund.

FIRST ROUND IN TABLE TENNIS TO START TONIGHT

Approximately 1,000 table tennis enthusiasts are expected to take part in the district qualifying trials of the Chicago table tennis championship tournament, which will start tonight and continue uninterruptedly for a week. The finals are scheduled for Nov. 19 and 20 at the Stay and Play courts, 168 West Monroe street. The ten sectional locations of the preliminary contests follow:

Winnetka, Community house, Nov. 11.
Wildcat T. T. club, 157 East Chicago avenue, Nov. 11.
Niles Center, Fire house, Floral avenue at Oakton, Nov. 12, 13.
Mid-City T. T. club, Western and Grace avenues, Nov. 7, 14.
Elmhurst T. T. club, Elmhurst, Ill., Nov. 9.
Douglas Park, West 14th street and South Albany avenue, Nov. 11, 12 [3 p. m.].
Stay and Play, 168 West Monroe street, Nov. 10, 11.
Midway T. T. club, 6200 Kenwood avenue, Nov. 11.
Palmer Park T. T. club, 111th and Indiana avenue, Nov. 10.
Harbor Gym T. T. club, 3417 Michigan avenue, Indiana Harbor, Ind., Nov. 11, 12.

Notre Dame Club Holds Supper and Dance Tonight

The Notre Dame club of Chicago will celebrate ten years of friendly football relations with the United States Naval academy with a supper dance in the Hotel Knickerbocker tonight.

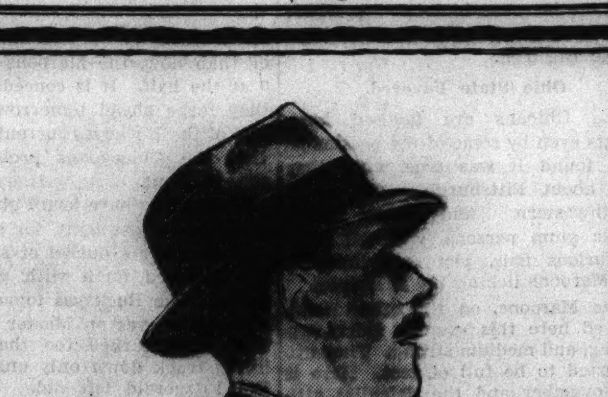
MELTON HATS
style and more style—value and more value at
$3.85
Soft, pliable fur felts—richly lined with glowing silk—styled to the young man's taste—with an air of "raring to go"—and priced in a way that seems almost incredible for such quality. Grays, greens, browns, blues, oxfords
Maurice L Rothschild
State at Jackson

Law Prohibits Hunting When Land Is Posted

BY BOB BECKER.

The Illinois game code makes it unlawful to hunt on land that is posted. So upland game shooters who are planning to hunt rabbits and pheasants next week are advised to keep this section of the game code in mind if they wish to avoid arrest and the payment of a fine. When the Illinois season on rabbits and pheasants opens Tuesday morning there will be many deputies watching over areas where hunting is prohibited.

This acreage belongs to farmers who have been mistreated by irresponsible hunters. To protect themselves, their fences, and their stock from a few vandal hunters, it has been necessary for them to put up signs forbidding all hunting and trespassing. Unfortunately this action, brought on by a few lawless hunters, closes hunting land for all—including the real sportsman who asks permission before hunting and is willing to pay for hunting privileges.

Fines as High as $100.

Under the wording of the Illinois game code the fine is at least $15 if you are apprehended and brought to court for entering posted land. The fine may run as high as $100 and costs. This makes a few rabbits or pheasants come pretty high for the fellow who stops his car any place, ignores "No Hunting" signs, climbs over a fence and hunts as if he owned the acreage.

Chicago upland game hunters will find many "No Trespassing" signs west of Chicago, since both Du Page and Kane counties have tightened up on roving hunters who too often ignore the rights of the land owner and not infrequently kill tame ducks, turkeys, and chickens. Tuesday morning there will be scores of deputies watching for trespassers. Kane county has a farmer-sportsman alliance this year to combat the roving hunter problem.

What Game Code Contains.

Here is the way the Illinois game code outlines the trespassing situation:

"It shall be unlawful for any person to trap, or hunt with a gun or a dog . . . where notice that hunting or trespassing is forbidden, is posted or exhibited in a conspicuous place on such land, or where the owner . . . has expressly forbidden hunting or trespassing on such land by publication in the local newspaper."

Another article in the game code prohibits the starting of fires in marshes to rout the birds and the rabbits so that hunters may take an unfair advantage of the game.

Learn Franklin Tackle Played with Leg Broken

Franklin, Ind., Nov. 6.—[Special.]—Lyle Constable of Goodland, a tackle on the Franklin college football team, played during the Franklin-Butler game last Saturday with a broken leg. Discovery of the injury was made today when an X-ray was taken.

12 TEAMS READY TO START SIX DAY BIKE RACE

Chicago's thirty-sixth international six day bicycle race will start in the Stadium at 9 o'clock tomorrow night with twelve teams competing. The field is the strongest that has been here in ten years and the bike fans look for a great battle for first honors.

Harry Mendel, manager of the race, estimates that 100,000 fans will pass through the doors next week to see the grind. The last race was witnessed by 85,000 fans.

Gustav Kilian and Heinz Vopel, the winners of the last Chicago six day grind and winners of their last nine races, are the favorites to come through in this one. There are, however, six teams in the grind confident they will give them a tough battle.

Pedens to Be Tough.

Torchy Peden, the giant red head, will ride with his kid brother Doug. The young brother is as big and strong as Torchy, and they are expected to make a powerful team. Another good team is the French combination of Emile Ignat and Emile Diot who have finished second in their last three races. They finished second to the German stars in New York and London and also finished second in Paris in a race in which Kilian and Vopel did not ride.

Belgian Always a Threat.

The Belgian-American team of Gerard Debaets and Bobby Thomas is apt to cut a big figure while teams such as Jules Audy and Alf Letourner, Cecil Yates, and Jerry Rodman, Eddie Miller and Norman Hill, and Alvaro Georgetti and Tino Reboli are always dangerous.

Monday night there will be a four cornered motorcycle paced race, bringing together Gerard Debaets, Tino Reboli, Henry O'Brien, and Jules Audy. The distance of the race will be ten miles. The pacemakers in the race will be Charley Stein, Willis Zipf, Tom Grimm, and Gene Antenucci.

SMART FALL FELTS
Truly Warner
"See them in my windows"
$2.95

MAN, WHAT A WHISKEY
TRENTON
Kentucky STRAIGHT BOURBON Whiskey
This Whiskey is 18 months old.
95¢ PINT
Samuel Kunin & Son, Inc., Chicago. 90 Proof.

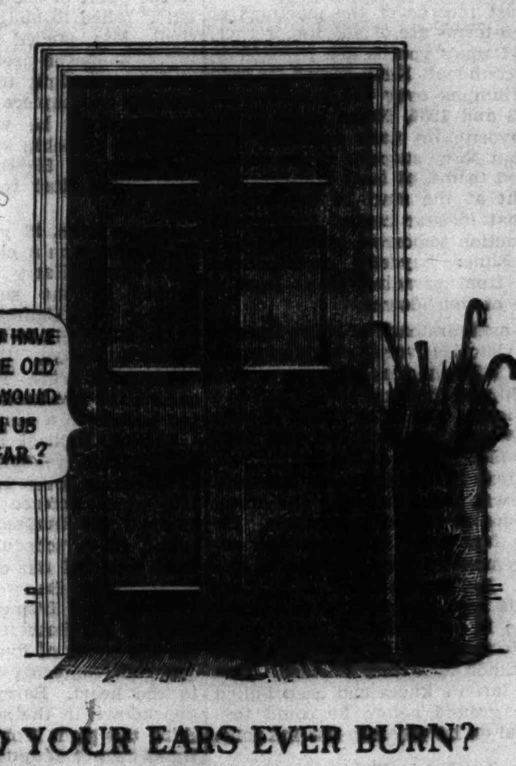
WOULDN'T YOU HAVE THOUGHT THE OLD SO-AND-SO WOULD HAVE GIVEN US A GOOD CIGAR?
DO YOUR EARS EVER BURN?
No matter whether you smoke or not, remember, the kind of people you like to have for dinner enjoy a good cigar at the end of the meal. Keep a box of Dutch Masters in the house for such occasions. Then no guest will talk behind your back.
DUTCH MASTERS Cigar
10¢ and up

the pleasure's all yours
Copyright 1936, Consolidated Cigar Corp., New York

PURDUE MEETS FORDHAM TEAM BEFORE 45,000

Big 10 Eleven Hopes to Spoil Rams' Record.

Rams Aim at Bowl

PURDUE.		FORDHAM.
Powel	L.E.	Paquin
Schreyer	L.T.	Franco
Burmeister	L.G.	Pierce
Bell [C]	C.	Wojciechowicz
Graves	R.G.	Lombardi
Woltman	R.T.	Barbartski
Spehn	R.E.	Druze
Cody Isbell	Q.B.	Palau
Stalcup	L.H.	Gurrke
Drake	R.H.	Mautte [C]
Cecil Isbell	F.B.	Dulkie

Referee—W. H. Friesell [Princeton]. Umpire—Fred Gardner [Cornell]. Linesman—E. P. Maxwell [Ohio State]. Field Judge—A. W. Palmer [Colby].

New York, Nov. 6.—[Special.]—Although entirely out of the Rose Bowl picture because of a Big Ten ruling, if for no other reason, Purdue university's football team finds that tomorrow at the Polo Grounds it will be pushed into the Pasadena argument through the back door. Urged on by the advance "announcement" of the New York press that Fordham is a certainty to get the Rose Bowl invitation if it can only topple the Boilermakers, some 45,000 local followers are expected to turn out tomorrow afternoon to see the third game of the Purdue-Fordham series.

Jimmie Crowley, coach of the Fordham eleven, generally considered here as the strongest team in the east, has been working feverishly for the last few days to beat down the epidemic of optimism which has suddenly engulfed New York.

Experts Pick Fordham.

The experts, almost to a man, are picking the Rams to shackle Cecil Isbell and John Drake, Purdue stars, just as they did Marshall Goldberg, Pitt sensation, last week. With Fordham're great defense, holding such strong teams as Southern Methodist, St. Mary's, and Pittsburgh to a total of eight first downs on running plays, New York enthusiasts just can't see Purdue chalking up yardage through the Ram forward wail. Also, Purdue's 33 to 0 trouncing at the hands of Minnesota is always mentioned when Crowley tries to impress friends with the strength of the Boilermakers.

Coach Noble Kizer of Purdue regards Fordham as the legitimate favorite, but gives his team a chance to ruin the aspirations of the Rams. Kizer said his squad was still hampered by injuries, but that his men as a whole were in better shape than any time since the Chicago game three weeks ago. The return of Fred Stalcup to the left half back position, after a two weeks' absence, has added considerably to the morale of the team.

Boilermakers Hold Edge.

The Boilermakers worked out this afternoon at the Westchester Country club, Rye, N. Y., and seemed to be in a fine mental frame of mind. Although the vast amount of Fordham publicity in New York is rather new to the Hoosiers, they remember that they have whipped the Rams, 7 to 0 and 20 to 0, in the two previous games between the two elevens.

Fordham also went through a light drill and local boosters were considerably heartened when it was announced that Frank Mautte, captain and right half back, had fully recovered from the injury which kept him out of part of the Pitt tilt and would start against Purdue.

Tomorrow's clash is the headliner on the eastern card. The seating capacity at the Polo Grounds is listed 55,000, and, although a sellout is possible, it was believed tonight that a crowd of 45,000 was more likely.

TRIBUNE SOCCER FINALIST TO BE DECIDED TODAY

The junior soccer finalist of the Chicago area in The Tribune amateur tournament will be decided this afternoon when Mooseheart and the Vikings meet at Winnemac park, Foster and Damen avenues. The winner will be paired with the Croatian Eagles of Milwaukee next Sunday.

Mooseheart's lineup will be: Lawrence Hopper, goal; Joseph Kalman, right back; Capt. William Stanley, left back; Rossell Prewitt, right half; John Muise, center half; Perry Benfield, left half; Edward Frechette, outer right; James Miller, inner right; Art Heikkola, center forward; Ethiel Bennett, inner left; William Brown, outer left, and Charles McWilliams, reserve. These boys range from 14 to 17 years of age. They represent thirteen states and this is the third year of competitive soccer for all except two players.

Stop Pollard, N. Dakota Star, De Paul's Task

De Paul university's Blue Demons will attempt to spoil North Dakota's unbeaten and untied record this afternoon at Wrigley field in the annual homecoming clash for the north siders and the last home game on the Demon's schedule.

Pacing North Dakota is Fritz Pollard, outstanding ball carrier and kicker and son of Brown's famous all-American of a generation ago, one of the few Negros in history to gain such a rating.

Starred at Senn.

Young Pollard comes back to Chicago with a great record. He prepped at Senn High school and was practically unstoppable. He has continued his remarkable record with North Dakota and is regarded as the best all-around back in the history of the school.

De Paul, however, has worked hard to be at its peak for this game. For the past two weeks all practices have been designed to stop the North Dakota eleven.

The De Paul team is in the best shape of the season. Only Paul Mattei, who suffered a fracture of the collar bone in the Western State game last Saturday, is a doubtful starter.

Veterans in Last Game.

Five of De Paul's starters this afternoon are seniors, who will be playing their last home game. They are Capt. Hal Carlson and Maurice [Moose] Washburne, tacklers; Bill Muellner, end; and Willie Phillips and Julian Heim, half backs.

Four other players also will be playing in their last game before a home crowd. They are Frank Lorge, guard; John [Hopper] Fay and Wally Hehn, half backs, and Bill Kelly, tackle.

Last night a torchlight parade of automobiles starting at the campus toured the loop and then went back to the north side school and De Paul field where a giant bonfire was lighted. The usual homecoming festivities were held with talks by presidents of the various classes.

The lineup:

DE PAUL.		NORTH DAKOTA.
Apolskis	L. E.	C. Gainor
Carlson	L. T.	Jacobsen
Raffin	L. G.	K. Johnson
Chesney	C	Gehrke
Jenkevicius	R. G.	Amick
Washburne	R. T.	M. Gainor
Muellner	R. E.	Bjorklund
Postaer	Q. B.	Leidholdt
Phillips	L. H.	Pollard
Heim	R. H.	Campbell
Kein	F. B.	Kahl

Referee—George Lourie [Armour]. Umpire—Jack Travnicek [Armour]. Field judge—Lee St. John [Illinois]. Head linesman—Ike Craig [Illinois].

Six Veterans of North Central in Final Game

Six members of the North Central football team will play their last game in the season's final against McKendree at Naperville today. They include Hartman, Heart and Thumley, regular linemen, and Stratton, Lock, and Start, reserves. Although knocked out of the championship race as a result of Lake Forest's 15 to 0 victory last week, the Cardinals are anxious to avenge their 6 to 0 defeat by McKendree last year.

Patterson Beats Jones in Madison A.C. Boxing Show

Verne Patterson, Chicago amateur welterweight, won a five round decision over Dennis Jones of Evanston last night at the Madison Athletic club, 4711 Madison street. Other results:

Jack Fargo beat Warren Humphrey [5].
Mitchell Christy knocked out Ernie Serrand [2].
Herman Goldenberg stopped Joe Jacks [2].
Earl Patterson beat Clyde Davis [3].
Earl Gibson beat Ralph Waharado [3].
Roy Priem stopped William Jamerson [3].

BEARS PLAY BOOSTERS.

The Austin Bears will play the Frank R. Ringa Boosters of Montclaire, Ill., tomorrow afternoon at Harlem and North avenues.

Prep Elevens Play for North, Central Titles

YESTERDAY'S RESULTS.

Leyden, 12; Warren, 6.
Du Sable, 13; Roosevelt [Gary], 7.

GAMES TODAY.

CITY LEAGUE.

Roosevelt vs. Senn, Loyola stadium, 1 p. m.
Lake View vs. Sullivan, Loyola stadium, 3 p. m.
Amundsen vs. Lane, Lane field, 2 p. m.
Schurz vs. Steinmetz, Spencer field, 2 p. m.
Kelvyn Park vs. Marshall, Mills stadium, 12:30 p. m.
Crane vs. Farragut, Mills stadium, 2:30 p. m.
Hilden vs. Harrison, Normal park, 2 p. m.
Lindblom vs. Hyde Park, White City, 2 p. m.
Englewood vs. Kelly, St. Rita field, 3 p. m.
Parker vs. Hirsch, Shewbridge field, 2:30 p. m.
Morgan Park vs. Bowen, Bonlver park, 2:30 p. m.
Fenger vs. Harper, Gano field, 2 p. m.

CATHOLIC LEAGUE.

St. Patrick vs. St. Mel, St. Philip field, 2 p. m.

WEST SUBURBAN LEAGUE.

York at Hinsdale, 2:30 P. M.
Downers Grove at Glenbard, 2:30 P. M.
Riverside at Maine, 2:30 p. m.

SUBURBAN LEAGUE.

Highland Park at Waukegan, 2:30 p. m.
Proviso at Oak Park, 2:30 p. m.

Two sectional football championships will be decided in the Chicago Public High School league this afternoon. The two other titles were determined last week when Fenger clinched the south division crown and Austin captured the west section championship. The semi-finals will be played next Saturday and the league title game will be held on Nov. 21.

Steinmetz, a junior school several years ago, which displayed amazing power this season, will meet Schurz for the north section championship at Spencer field, 4200 North Central avenue. Each team has won five games and has played one tie. The winner of the game, which is expected to draw a crowd of 5,000, will meet Austin in the semi-finals.

Two games will be required to settle the central section representative in the semi-final round. Tilden Tech, now in first place with four victories and one tie, meets Harrison Tech at Normal park, 61st street and Racine avenue. Englewood, holder of second place with three triumps, one tie, and one defeat, opposes Kelly at St. Rita field, 63d street and Claremont avenue.

The central division champion, because of its superiority in other years, will be favored to win the title and represent the league in the third annual game with the Catholic league titleholder at Soldiers' field Nov. 28. The contest, which is expected to attract 70,000, is sponsored by Mayor Kelly's Christmas benefit fund.

Oak Park and Proviso will meet for the championship of the Suburban league at Oak Park stadium. Proviso has scored five consecutive victories, while Oak Park has won four games. The feature game in the West Suburban conference will bring together the leading Riverside eleven against Maine at Des Plaines.

Cusack Elected President Chicago Umpire Association

Steve P. Cusack, former National league umpire, was elected president of the Chicago Umpires' Protective association last night. Other officers elected are R. W. McBroom, vice president; C. F. Jensen, recording secretary; Walter Hickey, financial secretary, and Joe A. Meersman, treasurer. Harry Hahn, M. C. Zelinsky, C. C. Murdock, Louis Galanbos, and J. J. Balla were elected to the examining board.

Title Bound N. U. Battles Wisconsin

[Continued from first sports page.]

general of Notre Dame's Four Horsemen, the Badgers now have reached the apex of their form after learning a new system.

Northwestern's official worriers do not profess to see defeat surely looming. That would be too far a step into the penumbra. But they do insist such a happening is possible in a year of upsets where nearly every eleven in the country, no matter how great its normal strength, has met at least one reverse or tie.

That is why Purple players, although not the type to bog down, are being urged not to lose the laurels gained to date by one afternoon of carelessness in the letdown which might be expected after the great Minnesota triumph.

Wisconsin, with everything to gain and nothing to lose, may be expected to go its limits in daring tactics. The Badgers are big enough and powerful enough, but so far have not synchronized their yardage to the time when it was necessary to carry across the final marks.

Succeed in Scoring.

The Badgers have scored against every opponent this year except Notre Dame. Opening with a 24 to 7 victory against South Dakota State, they held still unbeaten Marquette to a 12 to 6 count and at one stage were close to victory in that encounter. Purdue, then at its height, achieved victory, 35 to 14. No digits accrued against Notre Dame, but enough yardage was gained to have scored. Chicago was a victor 7 to 6 with one Wisconsin touchdown called back by a penalty.

Fifteen of the boys appearing at Dyche stadium this afternoon in the familiar white jerseys with purple trimmings will be saying local gridiron farewell to those friendly rooters who have watched them for three years. These senior members of the squad are: Don Geyer, Steve Toth, full backs; Ollie Adelman, Will Boger, half backs; Chet Gargas, quarter back; Leon Fuller, Ray Artabasy, centers; Capt. Steve Reid, Carl Devry, Les Schreiber, guards; Dewitt Gibson, Park Wray, Vange Burnett, tackles, and Hi Bender, John Zitko, ends.

These seniors, reinforced by well performing juniors and sophomores, are relied upon to determine the issue today.

Coach Stuhldreher and his Badgers arrived yesterday noon from Madison and engaged in a final practice session in the afternoon. Injured Eddie Jankowski, star for three seasons, is expected to start at full back.

23 COLLEGES IN I.C.A.A.A.A. CROSS COUNTRY RUN

New York, Nov. 6.—(AP)—Twenty-three colleges, including the defending title holder, Michigan State, have entered 204 runners in the 28th annual I. C. A. A. A. A. cross-country run at Van Cortlandt park here, Nov. 16.

Michigan State, champion for the last three years, will have to get along without John Edward Bechtold, who won the individual crown in 1935, but the Spartans have named 11 men for the five-mile grind.

The freshman race of three miles has drawn 126 entries from 17 schools.

Charge Gasoline in Iowa Team's Drinking Water

Iowa City, Ia., Nov. 6.—[Special.]—Iowa football players charged gasoline was found in their drinking water during the second half of their game with Northwestern at Evanston Oct. 3. This was revealed today by Dr. W. W. Hayne, team trainer, and Elwyn Shain, equipment manager. John J. Schommer of Chicago, who served as umpire, also is reported to have detected a trace of gasoline.

Hayne and Shain said they saw Schommer approach the water bottles, smell the contents, then empty them, while players on both teams were resting during a time out. Hayne recalled that Iowa left the bottles near the players' bench between halves and he advanced the theory that they had been tampered with by some practical joker.

Hayne said he had given little thought to the incident, since he did not suspect any one connected with Northwestern had anything to do with it.

Before leaving for Minnesota Coach Ossie Solem said he hadn't known anything about the incident, but Assistant Coach Eddie Lynch asserted he saw Schommer investigate the water bottles and pour the contents of one of them on the ground.

ODOR BARELY NOTICEABLE.

John Schommer, Western conference football official who umpired the Iowa-Northwestern game, last night said that the gasoline odor in the drinking water given to the Iowa players in the third quarter was so faint as to be barely noticeable. He himself was not aware of it until one of the Hawkeye players made a wry face after having swallowed a quantity of the water, and remarked on it.

Schommer added that whatever, if any, quantity of gasoline that may have been in the water was so negligible that it was not even apparent on the surface of the water. He pointed out that any number of explanations might be made for the presence of a gasoline odor in the water, which Schommer emptied out as soon as the Iowa player in question remarked on it.

He said that the gasoline might have seeped in through the water pipes, or a few drops might have been transferred to the tank holding the water by an automobile backing up to the tank.

40 Drivers to Compete in Armory Midget Races

Irving Svoboda of Omaha, Neb., will try his luck at midget car racing in the competition tomorrow night at the 124th Field Artillery armory. His entry adds another state to the list of those represented by the 40 drivers scheduled to compete. Aside from Illinois, the largest representation will come from Indiana which will have six pilots in the meet. Wisconsin will have three topliners from Milwaukee, including Tony Willman, Ralph McDaniels, and Johnny Sawyer. St. Louis, Los Angeles and Dayton, O., are also represented.

Hoosiers Seek to Even Score with Syracuse

[Continued from first sports page.]

Syracuse team to come west and help them stage the celebration.

By all the rules of the game the builders of the new stadium should have come off the field victorious. The smartalecky Syracuse boys, however, smacked the Hoosiers down, 14 to 0. The old sore has never healed. Several thousand Indiana students and townspeople at a gigantic pep meeting here tonight vowed to settle that old score tomorrow. A house guest of Coach McMillin following the big rally was United States Senator Sherman Minton. Bo didn't disclose whether they were discussing football or affairs of state.

Bo Will Start Reserves.

Despite the admission that he was uneasy, Coach McMillin clung to his plan for starting practically a complete reserve team against the easterners. They are players, however, who have just missed starting assignments in earlier games. One changed will find Swede Clasen shifted to the "fifth" back post to speed up the line play.

George Fowler, full back, will be the only regular in the starting lineup. In his uneasy moments Coach McMillin decided he couldn't get along without the hefty kicks which Fowler all season has sent spinning off his trusty toe.

The game may have somewhat of a Democratic jubilee tinge to it. At nearby French Lick Springs, where the Indiana national committeeman, Thomas D. Taggart, holds forth, are several hundred Democrats celebrating the victory they scored at the polls last Tuesday.

A lot of them will take enough time out to see the football struggle.

SOUTH BEND'S PREP SCHOOLS BATTLE TODAY

South Bend, Ind., Nov. 6.—[Special.]—South Bend's two oldest high schools — Central and Riley — will renew their civic football rivalry tomorrow afternoon before an expected crowd of 15,000. It will be the sixth game between elevens of the two schools, with Central holding the series edge with four victories against none for Riley. The contest last year ended in a 0 to 0 deadlock. Riley this year is given the edge to win because of its season record of six victories against one defeat.

Central has lost four, tied one, and won one. The game is one of two eastern division games booked in the Northern Indiana High school conference for tomorrow afternoon. Mishawaka will invade Michigan City.

COLLEGE CROSS COUNTRY.

Yale, 27; Harvard, 28.
Yale, 18; Princeton, 37.
Harvard, 18; Princeton, 29.

Lake Forest and Culver Resume Rivalry Today

Culver Military academy will play Lake Forest academy this afternoon in the north school's annual homecoming game.

Capt. Ralph Burch of Chicago will lead the Lake Forest team against the slightly heavier invaders from Indiana, with his team intact except for the loss of Dave Wilson, veteran 200 pound tackle from Wausau, Wis., who has a knee injury. The Culver cadets will depend upon Quarter Back Funk of Oak Park and Half Backs Medbourn of Columbus, O., and Dutcher of Detroit, Mich., for their attack.

Scores of former gridiron stars of both schools will be on hand to witness the resumption of one of the oldest midwest prep school rivalries. Both teams will enter the game with perfect records, each having won five victories. Starting lineup:

LAKE FOREST.		CULVER.
Gauer	L. E.	Borden
Wampler	L. T.	Hook
Oughton	L. G.	Yates
Spoeneman	C.	Maycox
Walker	R. G.	Broten
Stone	R. T.	Roach [Capt.]
Ross	R. E.	Hoopes
Steffen	Q. B.	Funk
Burch [Capt.]	L. H.	Medbourn
Thiele	R. H.	Dutcher
Byrnes	F. B.	Hummel

Referee—Blake [Dubuque]. Umpire—Steger [Michigan]. Head linesman — Preuss [West Point].

North Park and Morgan Juniors Play 6 to 6 Tie

North Park college and Morgan Park Junior college battled to a 6 to 6 tie yesterday at the Morgan Park campus. Beahm, left half of North Park, scored in the third quarter on a 25 yard run, and Wetterland, captain and full back of Morgan Park, scored in the final quarter.

On your way up North to the Game . . . drop in at

Huyler's
PALMOLIVE BUILDING
COCKTAIL LOUNGE & BAR
The Lounge is the favorite spot for alumni seeking to tune up the old college spirit to just the right pitch—a grand place to clear your vocal pipes and pick up your pocket refreshments for the game. Drop in, too, after the game. You'll find the crowd there—with plenty of parking space available.
Huyler's
East Walton Place

GROMMES & ULLRICH
Incorporated
CHICAGO, ILL.
Sole Middle West Distributors for the famous

Sherriff's
Rare old liqueur blended
SCOTCH WHISKY
This whisky is over 12 Years Old
"Real Quality Scotch Whisky for Connoisseurs"
86 Proof

Advertise in the Tribune

Save on QUALITY LIQUORS
On Sale Saturday!
Bottoms Up — 18 months Kentucky Whiskey . . . PINT 69c
Booth's Gin — High and Dry Distilled . . . FIFTH 99c
Vat 69 Scotch — Imported Liqueur Whiskey . . . FIFTH 2.39
Rock and Rye — Old Buck brand; pt., 69c . . . QUART 1.09
Bonded Whiskey — Wiser's, 8 years old . . . PINT 1.39
Imported Wines — Port, Muscatel, Sauternes . . . FIFTH 89c
Dry Wines — Valentine brand . . . 3 fifths 97c
Fox Deluxe Beer — "Draughties" . . . QUARTER GALLON 20c
Martini & Rossi — Italian or Dry Vermouths . . . 30 OZ. 1.29
Silver Dollar — Seagram's Straight Whiskey . . . PINT 89c
Walgreen DRUG STORES
Right Reserved to Limit Quantities

DON'T WAIT
CHECK THAT HEAD-COLD NOW
RELIEF in 5 hours

25c OR MONEY BACK
CLEAR-AGAIN is based on an entirely new scientific theory. No quinine, no laxative, no narcotics. If CLEAR-AGAIN fails to relieve your head-cold within 5 hours, your money will be cheerfully refunded. CLEAR-AGAIN Tablets are for sale at all druggists. 25c the box. Don't wait—get it at the start. Stop that head-cold now before it stops you.
CLEAR-AGAIN

THE NEW LA PALINA
EXCELLENTE CIGAR
at 5¢ IS Guaranteed
to be made of EVEN HIGHER GRADE TOBACCOS than the Excellente that sold in the SEVEN HUNDRED MILLIONS at 10c.
CASSEL CIGAR CO., 1423 South Halsted St., Chicago, Distributors

Duplicates of fine English shoes $5.50
ABOVE is a smart town shoe of black calfskin; bottom, an exceptionally fine rough grain brogan, also a duplicate of a famous British custom shoe. Both have the quality of leather and craftsmanship to merit their British ancestry
Other Crosby Square shoes $5 to $7
Eighth floor
Maurice L Rothschild
State at Jackson

WINNEBAGO sport jackets
$6
If you like hunting, hiking, driving, watching football games or other outdoor sports during this brisk cool weather, you'll enjoy your Winnebago. They're also fine for lounging about the house. And you can choose between the zipper style or button front in a number of smart heathery mixtures
by Jersild of Neenah
Maurice L Rothschild
State at Jackson

WEST SECTION C. Y. O. BOUTS END BEFORE 1,200

Winners Take Places in Quarter-Final Round.

West section preliminary competition in the 1936 C. Y. O. boxing meet closed last night with a program of stirring bouts in both novice and open divisions at the 132d Infantry armory. Winners of last night's contests will advance to the quarter-final round of the tournament Nov. 17, 18, 19, and 20.

1,200 See Bouts.

Among the boys who won the applause of the 1,200 spectators were John Xanthakis, 175 pounds, open; Jim O'Malley, 135 pounds, novice; Stanley Kogut, 126 pounds, open; Wayne Fidler, 118 pounds, novice, and Al Noto, flyweight, novice.

Xanthakis, an 18 year old student at John Marshall High school who plays regular full back on the school's football team, won a three round decision over the veteran Bill Bittner.

Novice Lightweights Star.

Honors for the evening went to two novice lightweights—Jim O'Malley of St. Charles, and Paul Plancko, St. Columbkille's. Each won twice to qualify for the tournament quarter-finals. O'Malley, beating Leonard Szudy in the first match, stopped Walter Socha in the second.

Wayne Fidler, Golden Gloves flyweight titleholder in the novice division, continued his brilliant march to the finals of the C. Y. O. meet by defeating Leo Allegretti and Tom Trkack.

Results:

NOVICE DIVISION.

112 Pounds.

Frank Bausone, Presentation, stopped Pete Sperando, All Saints [2].
Al Noto, Presentation, stopped Dave Schellaci, Lady of Angels [2].

118 Pounds.

Philip Brown, Presentation, beat Steve Orlek, Sacred Heart [3].
Bill Williams, Holy Family, stopped Joe Brock, Lady of Angels [3].
Wayne Fidler, Precious Blood, beat Leo Allegretti, St. Columbkille [3].
Philip Brown, Presentation, beat Bill Williams, Holy Family [3].
Wayne Fidler, Precious Blood, beat Tom Trkack, St. Williams [3].

126 Pounds.

Walter Czepiel, St. Casimir, beat Howard Harris, Holy Family [3].
Jack Goodman, St. Dennis, stopped John Kalowski, St. Mary of Angels [2].

135 Pounds.

Jim O'Malley, St. Charles, beat Leonard Szudy, St. Mary of Celle [3].
Walter Socha, St. Mary's, Cicero, beat Bob Reed, St. Joseph's [3].
Paul Placko, St. Columbkille, beat Martin Cusack, St. Angela [3].
Joe Crilly, St. Thomas Aquinas, beat Isiah Wall, Holy Family [3].
Jim O'Malley, St. Charles, stopped Walter Socha [1].
Paul Placko, St. Columbkille, beat Joe Crilly, St. Thomas Aquinas [3].

147 Pounds.

Ernest Cibira, Assumption, beat Al Saporito, Lady of Pompeii [3].
Gus Giannores, St. Charles, beat Andy Katana, Lady of Angels [3].

OPEN DIVISION.

126 Pounds.

Dave Walker, Holy Family, stopped Eddie Reininger, Blessed Sacrament [2].
Stanley Kogut, St. Joan D'Arc, beat Bob Studaden, St. Joseph [3].

175 Pounds.

Sig Ligocki, St. Hyacinth, beat Carl Hohman, St. John's [3].
John Xanthakis, Our Lady of Sorrows, beat Bill Bittner, St. Paul [3].

TODAY'S SELECTIONS

NARRAGANSETT, PAWTUCKET, R. I.
[Track Fast.]

1—EJECTOR, Royal Flight, Bob Charlie.
2—Queen Vic, Good Dame, Mieletta.
3—Demonstration, Col. Bixer, Be Big.
4—Thorson, Lady Higloss, Fickle Chance.
5—Rudie, Jackie D., Lady Bewithus.
6—Marfree, Rutland, Battling Girl.
7—Idle Money, Legender, Standout.
8—Homework, Ukraine, Chief Mourner.

PIMLICO, MD.
[Track Fast.]

1—Repeal, Bud Broom, Apath.
2—No selections.
3—Sun Abbot, Seedling, Flower Time.
4—Prairie Dog, Morning, Zostera.
5—CHASAR, Calumet Dick, Must Be.
6—Roman Soldier, Memory Book, Floradora.
7—Belshazzar, Uvalde, Veiled Lady.
8—Apprentice, Sang Froid, Shot and Shell.

CHURCHILL DOWNS, LOUISVILLE, KY.
[Track Slow.]

1—Butter Beans, Mouse Trap, Sir Ajax.
2—Skalkahoe, Marie Jean, Speedy Skippy.
3—Surveyor, Pat C., Riff.
4—Van Nuys, Good Selka, British Tan.
5—Paradisical, Mucho Gusto, Compensatory.
6—REAPING REWARD, Privileged, Gold Flag.
7—Hit and Run, Dandy Jay, Communist.
8—Miss Twinkle, Holdum Brown, Handsome John.
9—Chilkat, Happy Road, Ann Jones.

ARLINGTON DOWNS, TEX.
[Track Fast.]

1—Black Sergeant, That Wins, Prairie Bill.
2—Scythe, Dirigible, Capt. Red.
3—Whiscenda, Robert L., Mr. Blaze.
4—Appealing, Sound Advice, Bold Lover.
5—WHEREAWAY, Appealing, Biography.
6—Caw Caw, Highman, Lucy.
7—Northern Sir, Gannonnic, Jawapa.
8—Sleepy Joe, Chastity, Sickle Bill.

NARRAGANSETT ENTRIES.

FIRST RACE—Purse $1,000, claiming, 2 year olds, 6 furlongs:

Boro Poker	116	Dusky Miss	107
*Twosome	103	My Goodness	103
*More Poise	107	Rafter	110
Al Carlys	108	*Royal Flight	105
Ejector	110	Bob Charlie	106
*Hi-Swing	102	Osmuck	108

SECOND RACE—Purse $1,000, claiming, 3 year olds and up, 6 furlongs:

Proteus	111	Onward	118
*Mieletta	106	Bay Drop	116

PIMLICO CHART

PIMLICO ODDS & JOCKIES

Daily Doubles

ARLINGTON DOWNS.
Trevallion and Veronica C. $815.10

CHURCHILL DOWNS.
Mt. Sard and Assist $121.20

PIMLICO.
Bad Dreams and Chatmoss $22.60

NARRAGANSETT.
James N. and Fair Time $462.00

NEW YORK CURB TRANSACTIONS

DOMESTIC BONDS.

FOREIGN BONDS.

7 LimaPeru6½s'58.	11½	11½	11½+	½
3 ParaBraz 7s'58...	22	22	22 +	½
1 Rio de Jan 6½s'59	16½	16½	16½+	1
1 RuhrHusng6½s'58	25⅝	25⅝	25⅝—	½
10 Russ 6½s NC '19	1½	1½	1½+	¼
2 do 5½s '21	1⅛	1⅛	1⅛—	⅛
1 Stin4s'36 stp ctfs	46	46	46	....
4 do 4s '46 stp ctfs	48	47	47 +	2
1 Terni El 6½s '53.	61¼	61¼	61¼+	1

†Officially listed on application by the corporation.

*Ex dividend. ex—First sale since ex dividend date or dates. ww—With warants. xw—Without warants.

BANK STOCKS

CHICAGO.

	Yesterday. Bid.	Ask.	Thursday. Bid.	Ask.
American Nat	250	.....	240	.....
Central Republic	17½	18½	17½	18½
Chicago Title	190	193	190	193
City National	135	140	135	140
Continental Ill	168	170	164	166
Do ctfs ben int	.05	.10	.05	.10
First National	288	292	288	292
Harris Trust	420	428	420	430
Lake Shore Tr	88	95	88	95
Mercantile Trust	170	180	170	180
Merchandise Bk	295	305	295	280
National Blvd	165	180	165	180
National Bldrs	90	100	88	95
Northern Trust	815	830	815	830
Personal Loan	157	163	158	163
Terminal National	37	39	37	40

NEW YORK.

	Bid.	Ask.		Bid.	Ask.
Bk Man.	31½	33½	First Nat.	2085	2125
Bankers T.	69½	71½	Guaran T.	337	342
Cen Han.	128	131	Irving Tr.	15½	16½
Chase Nat.	46½	48½	Mfgrs T.	50½	52½
Chem B&T	60½	62½	Do pfd	52½	54½
Commerc'l	200	206	Natl City	40	42
Cont B&T.	18¼	19¾	N Y Trust	135	138
Corn Ex.	65¼	66¼	Public	52½	54½
Empire Tr.	26¼	27¼	Title G & T	11¾	12¾
First N Bos	51⅝	53⅝			

CHICAGO BOARD OF TRADE STOCKS.

	Sales.	High.	Low.	Close.	Prev. Close.
Berkey & Gay Furn	115	2	2	2	2
Centivre Brew A	200	3⅛	3⅛	3⅛	3⅛
Distillers & Brewers	200	3	3	3	3¼
Elec Bond & Share	150	21¾	21⅜	21⅜	21¾
Hamilton Mfg A	100	8¼	8¼	8¼	7⅝
Pearson Company Inc.	1000	4	4	4	...

Total sales, 1,765 shares.

STOCKS RECEDE MODERATELY ON PROFIT TAKING

Steels, Metals, Oils Are Weakest.

[Chicago Tribune Press Service.]

New York, Nov. 6.—After two days of highly bullish performances, the stock market took a breathing spell today as prices worked irregularly lower under the weight of profit taking. While there were a number of strong spots, the general list suffered declines ranging from fractions to 2 points.

Although trading lagged behind the fast clip maintained in the two immediately preceding sessions, activity in the forenoon was pronounced enough to send the ticker a few minutes behind actual transactions on the floor.

It was the second broadest market in the history of the exchange, 974 separate issues changing hands. The record was established at more than 1,000 on the day before the break in 1929.

Profit Taking in Leaders.

Profit taking throughout the day was centered mostly on those issues which led the upward movement. Steels, metals, and oils bore the brunt of the selling, while motors, especially Chrysler, held well. Rails sagged and utilities were sluggish.

Copper shares suffered from profit taking in spite of the advance in the price of domestic copper to 10½ cents a pound. 'Andes broke 10½ points on a few sales, while Phelps-Dodge, Anaconda, Kennecott, and Magma sold off from fractions to more than a point.

Silver mining shares, which benefitted in recent sessions from the inflationary psychology created by the reëlection of President Roosevelt, likewise tumbled. Cerro de Pasco proved the weakest of the group, sustaining a loss of 2⅝ points.

Steel Shares Depressed.

Announcements of the general wage increases depressed the steel shares. U. S. Steel settled back over a point below its previous close and Bethlehem's value shrunk $1.50. Inland climbed almost 2 points to a new high for the year, while changes elsewhere in the group amounted to little more than fractions.

In the motor section Chrysler hit a new all time high of 135¼ before easing a bit, but closed with a gain of over a point. General Motors also worked forward to a new high, but dipped under its previous final quotation before the closing gong.

There were a number of miscellaneous strong spots in the list, including American Telephone, which sold at a new high. American Steel Foundries preferred showed a gain of 10 points at one time, but lost practically all of it before the session closed.

New Jersey Standard Lower.

Standard Oil of New Jersey promptly cut back on its extra dividend, the size of which disappointed Wall street, and finished with a deficit of 3 points. Farm implement shares reversed their direction, with J. I. Case giving up nearly 3 points and Deere posting 2⅛ in the loss column. Mail orders eased off fractionally.

Johns-Manville softened considerably, taking a loss of 3¾ points. On the other side, Homestake Mining advanced 8 points, Wright gained 2¾, and Illinois Glass picked up 1½ points.

PREDICT MONEY PACT WILL CUT GOLD MOVEMENT

A prediction that the operation of the new monetary accord between the United States, Great Britain, and France will bring about a reduction in the volume of international gold movements was made yesterday by the United States department of commerce in its survey of business conditions.

The department said that "political and financial uncertainties in the gold bloc countries" have been major factors influencing the heavy movements to the United States in the last two years.

At the same time the department in another report showed that gold imports for the week ended Oct. 30 totaled $18,678,000. The latest report of the Federal Reserve bank placed United States gold stocks at a record figure of $11,058,000,000.

The American dollar was higher again yesterday against foreign currencies. The British pound dropped nearly a cent to $4.87 11-16, which was attributed to the continued transfer of British capital to this country for investment in American securities.

WORLD TEXTILE PARLEY PLANNED FOR NEXT SPRING

LONDON, Nov. 6.—(AP)—British interests expressed approval today of suggestions to convene a world textile conference. Correspondence to determine a basis for such a conference was understood to be in progress among textile men in Washington, London, and Manchester, England.

[Well informed sources in the league of nations said they understood the United States would invite the principal textile nations to hold an international conference in the United States next spring.]

Authoritative sources said a stumbling block to British participation appeared to be the agenda which British textile spokesmen were seeking to limit to more or less noncontroversial items.

Average Amount Spent at Drug Stores by the People of Each State

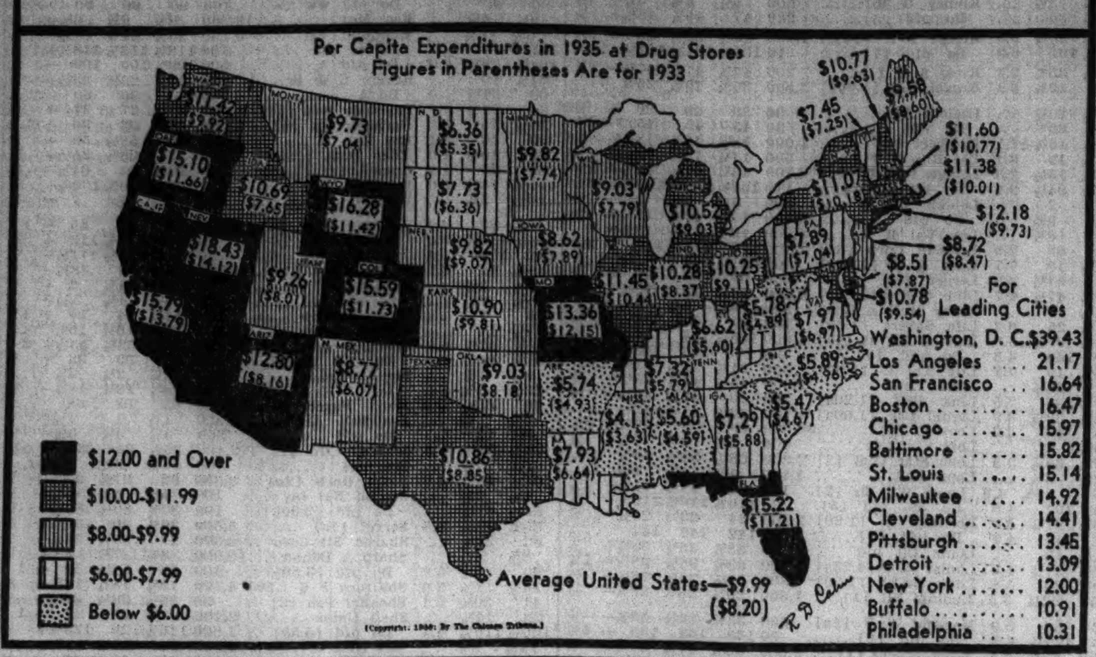

(Copyright: 1936: By The Chicago Tribune.)

Treasury May Borrow Billion for New Deal

[Chicago Tribune Press Service.]

Washington, D. C., Nov. 6.—Treasury experts today began preparation of plans for borrowing fresh funds to bolster the New Deal in December, along with the postponement of maturing obligations. The over-all amount of the financing operation was expected to be in excess of one billion dollars.

Falling due on Dec. 15 are 400 million dollars of short term treasury bills, which were issued for eight weeks during the summer to provide funds for the prepayment of the veterans' bonus. No refunding of this paper is contemplated by the treasury, according to reliable sources.

Exchange Offer Expected.

Also maturing in mid-December is an issue of 4 year 2¼ per cent notes in the amount of $357,921,200. The treasury, it was said, would probably offer the noteholders new securities, either bonds or notes, in exchange for their maturing paper.

The new funds that the treasury may borrow will at the most amount to $280,034,750 if President Roosevelt's budget summation of Sept. 2 is followed. The President estimated the amount of money to be borrowed during the current fiscal year at 750 millions. A total of $469,965,250 from the sale of 2¾ per cent bonds, callable in 20 years and maturing in 23 years, was realized by the treasury in September.

May Do Borrowing Now.

The treasury was said to be leaning toward borrowing the entire 280 millions now because of the favorable market in government bonds rather than wait until succeeding quarters of the fiscal year. Several long term direct obligations of the treasury reached all-time highs this week.

On the other hand, the President said he planned to reduce the working balance of the general fund by approximately $1,100,000,000 during the year. The general balance on June 30 was $2,225,112,350, while on Nov. 3 it amounted to $1,257,255,413, a decrease of $967,856,937. This would leave an untapped spending reservoir amounting to $132,143,063 in the President's program.

COURT TO STUDY HOTEL SHERMAN REORGANIZATION

A motion for approval of the plan of reorganization of the Hotel Sherman company under section 77B of the federal bankruptcy laws was taken under advisement yesterday by Federal Judge James H. Wilkerson.

The company owns and operates the Ambassador and Ambassador East hotels, leases the Fort Dearborn hotel, and controls the College Inn Food Products company and Sherman Towel Service company in addition to owning and operating the Hotel Sherman.

The plan contemplates reduction of the bond issue against the Sherman hotel from $9,000,000 to $6,000,000. Subsidiary bond issues would be reduced proportionately. Bondholders would receive stock in addition to bonds of the new company.

FREIGHT TRAFIC DIPS, BUT IS LARGEST FOR SEASON SINCE 1930

Car loadings dipped slightly in the week ended last Saturday, but aggregate freight trafic maintained the highest levels for the season since 1930. The latest week's total was 814,175 cars, a decrease of 1,797, or 2 per cent, from the preceding week. The current decline was less than seasonal.

The increase over the corresponding 1935 week was 132,177 cars, or 19.4 per cent; over two years ago it was 201,127 cars, or 32.8 per cent.

Railroad executives are mildly surprised at the tenacity with which current weekly car loadings are clinging above the 800,000 mark. Last week's good showing, however, was derived mainly from increases in the movement of coal, although ore trafic suffered a sharp decline.

Loadings by classifications, with comparisons:

	Week Oct. 31.	—Change from— Prec. wk.	Yr. prev.
Miscellaneous	335,368	−3,445	+56,509
Less than carlot	170,590	− 229	+ 5,215
Coal	164,598	+9,983	+39,200
Grain	33,615	+ 590	+ 270
Live stock	21,966	− 512	+ 2,401
Lumber	30,438	+ 111	+ 7,244
Ore	49,567	[illegible]	[illegible] 17,323
Coke	11,083	+ 699	+ 4,016

SALES RECORDS SET BY WALGREEN AND WOOLWORTH IN MONTH

Walgreen company yesterday reported an all time high mark for sales in October and F. W. Woolworth company October sales were also the largest for that month in the history of the concern. The high mark for all months in Walgreen history was during the Christmas month last year.

October sales of Walgreen totaled $5,531,094 against $4,906,900 in October, 1935. This is an increase of $624,194, or 12.7 per cent. For the first ten months of this year the drug chain reported sales of $51,376,438 against $47,498,274 in the corresponding months last year. Each month this year sales have established a new record for all time.

Woolworth's sales for October totaled $36,733,094, compared with $23,383,172 for the same month a year ago. This is an increase of 14.3 per cent. The previous October high mark was in October, 1929, when sales amounted to $27,678,092.

For the first ten months of this year sales amounted to $220,981,310, compared with $205,748,962 for the corresponding period last year, an increase of 7.4 per cent.

U. S. ATTACKS UTILITIES TVA SUIT AS 'VAGUE'

Cookeville, Tenn., Nov. 6.—(AP)—The question of whether the vast power program of the Tennessee Valley authority can be tested in a single lawsuit was raised today by government attorneys seeking dismissal of such a suit brought by 19 private utilities.

The utilities' suit challenged the power program chiefly on the ground of constitutionality. The government motion attacked the utilities' bill as being too vague and failing to present a specific issue for court action.

The suit has become recognized as the principal aattack of private power interests on the program of Tennessee river development undertaken by the TVA.

Newton D. Baker, chief of counsel for the utilities, declared that the widespread operation of the TVA makes possible a departure from precedent in court procedure, if such should be necessary in this case.

"Here we have an unusual situation," Baker said. "Never before in the history of the United States has anything like this [the TVA] happened. This is an unprecedented invasion of the states by the federal government."

Judge John J. Gore took the motion under advisement, promising a decision "as soon as is at all possible."

INSURANCE FIRM EARNS LESS, CUTS POLICY DIVIDEND

Milwaukee, Wis., Nov. 6.—[Special.]—Because of reduced earnings on investments and current low interest rates, the Northwestern Mutual Life Insurance company today sent notice to all general agents that dividend rates to policy holders will be reduced 17.7 per cent for 1937.

The reduction will make the new rate $7.58 per $1,000 of participating insurance in force. The rate for 1936 was $9.21, which was an increase over the dividend of $9.10 paid per thousand in 1935. The reduction will affect practically all of 1,022,322 policy holders whose insurance has the face value of $3,756,888,556.

"Forces at work, partly economic and partly political, have sharply reduced interest rates on invested assets," the company stated. "The revision of the company's scale for 1937 reflects the belief of the management that the present low interest rates on invested assets may continue for several years."

Italy and Great Britain Sign Commercial Accord

ROME, Nov. 6.—(AP)—A commercial accord, restoring the economic relations between Italy and Great Britain which were broken by anti-Italian sanctions during the Ethiopian war, was signed tonight by Sir Eric Drummond, British ambassador to Italy, and Count Galeazzo Ciano, Italian foreign minister.

Am. Woolen Raises Prices on All Men's Wear Fabrics

New York, Nov. 6.—(AP)—The American Woolen company has announced an advance of 5 cents a yard in the price of fabrics for all men's wear.

Pullman Net in 3d Quarter Best Since '30

Operations of Pullman, Inc., during the third quarter of this year resulted in the highest earnings for the period since 1930, the company announced yesterday. Net income after all charges and taxes, except provision for possible federal surtaxes on undistributed profits, amounted to $2,525,948, equal to 65 cents a share on the capital stock. This compares with net loss of $772,407, or a deficit of 20 cents a share, in the corresponding period of last year.

L. B. MANNING.

For the first nine months of 1936 net income was swelled to $5,219,929, or $1.35 a share, compared with a loss of $505,568 in the same period a year earlier. For 12 months ended Sept. 30 profits aggregated $5,451,769 or $1.41 a share, against a loss of $9,880 in the preceding year.

Car Affiliate Earns More.

Pullman company, sleeping car affiliate of Pullman, Inc., reported net income from transportation operations for September of $357,545 after charges and taxes, compared with $178,044 in the same month last year. Gross was $4,929,267, against $4,250,559.

For the first nine months of the year net after taxes was $2,494,146, compared with a deficit of $1,966,524 for the nine month period a year ago. Gross amounted to $42,306,878, compared with $36,326,945.

Revere Copper and Brass company reported net profit of $1,413,956 for the nine months ended Sept. 30, compared with net profit of $436,288 in the like 1935 period.

Black and Decker Manufacturing company net earnings for the fiscal year ended Sept. 30 were $898,240, equal after preferred dividends to $2.74 a share on the common stock, compared with $486,083, or $1.36 a share in the preceding fiscal year.

Aviation Corporation Has Profit.

Substantially improved earnings in the third quarter this year enabled the Aviation corporation to effect a sharp reduction in its net loss for the first nine months of 1936, Lucius B. Manning, president, said yesterday.

Net profit for the three months ended Sept. 30 amounted to $58,374, compared with a loss of $150,723 in the corresponding months of last year. In the first six months of this year net loss amounted to $174,270. The third quarter showing reduced the company's deficit for the nine months to $115,896, against a loss of $346,131 in the first nine months of 1935.

Other Air Firms.

Profits of three other aviation concerns jumped sharply during the third quarter and the first nine months. Consolidated net profit of Curtis-Wright corporation for the third quarter was $440,312, compared with $35,001 in the same period last year. For the nine months net income was $1,262,132, against $296,607.

Wright Aeronautical corporation reported third quarter net of $267,917 and nine months' profit of $890,506, against $184,457 and $245,065, respectively, in the same 1935 periods. In both reports no provisions was made for surtaxes on undistributed profits.

United Aircraft corporation reported for the quarter ended Sept. 30 net profit of $364,189, equal to 14 cents a share, against $237,834, or 11 cents a share, in the September quarter last year. For the nine months ended Sept. 30 net profit was $912,749, equal to 38 cents a share, against a balance amounting to 23 cents a share for the nine months last year.

CHICAGO GRAIN PIT TO FIX TRADE HOURS TUESDAY

Official action on the hours of trading in cash grain and futures on the Chicago Board of Trade when the city goes back to central standard time will be taken next Tuesday at the regular weekly meeting of the directors of the exchange, it was announced yesterday.

The trade generally expects the directors to decide that the trading session will open at 9:30 a. m. and continue until 1:30 p. m. except on Saturday when the close will be either at noon or 12:30 p. m.

CORN CONTINUES RISE; REGAINS DOLLAR LEVEL

Adds 90 Million to Value of Crop.

Dollar corn returned to the blackboard on the Chicago Board of Trade yesterday, as futures continued the strong advance which started less than a week ago. December corn futures sold at $1.00¼ a bushel, and closed within an eighth cent of the top, gaining 2⅛ cents for the day. On Oct. 31 sales of December corn were made at 94⅛ cents a bushel. Deferred deliveries of corn futures gained 1½ cents a bushel yesterday.

The advance in corn prices has added more than $90,000,000 to the theoretical value of the 1936 crop, the bulk of which still is in the possession of farmers. Refusal of producers to sell cash corn in volume, despite bids of 90 cents or more a bushel at country loading stations for new No. 4 yellow corn, has been a major factor in helping along the upturn in the futures market.

Cash Corn Also Higher.

Cash corn yesterday was quoted as much as 2 cents higher. Old No. 2 yellow corn at Kansas City sold at $1.22½ a bushel, or 10 cents above the highest sale reported in Chicago.

More than 2,000,000 bushels of Argentine corn were reported bought yesterday for shipment to the United States as one result of the broad advance in prices of domestic corn. Approximately 1,800,000 bushels of the Argentine grain are expected to go to Atlantic ports, and 200,000 bushels more to the Pacific coast. The price paid was understood to have been 86 cents a bushel, delivered at New York and other Atlantic ports, including the import duty of 25 cents a bushel.

Exports of 1,031,000 bushels of Argentine corn were made to the United States in the week ended Nov. 5, and 217,000 bushels were shipped in the same week to Canada.

Uncompleted Contracts Reported.

At the opening of trading yesterday there was a total of 28,457,000 bushels of uncompleted contracts in December corn at Chicago. Supplies of cash corn in Chicago grain elevators, including a fair amount of Argentine grain, were estimated around 225,000 bushels.

Closing prices on the December delivery of leading grains at Chicago with comparisons:

	Yest.	Thurs.	Wk. Ago.	Mo. Ago.
Wheat	$1.14⅜	$1.15¼	$1.13⅝	$1.15⅛
Corn	1.00⅛	.98	.94	.96⅝
Oats	.42⅝	.42⅝	.40¾	.41⅞
Rye	.85⅝	.85	.82⅞	.82½

Little interest was taken in wheat and other grains yesterday, due to the activity in corn. The strength in the coarse grain failed to buoy wheat futures, prices of which closed ⅜ to ¾ cent a bushel lower in sympathy with a decline in Winnipeg.

The dominion market lost a cent a bushel, as did Liverpool. Price changes in oats, rye, and barley futures were confined to small fractions. Prices of soy beans for future delivery advanced ⅛ to 1 cent a bushel.

BANKS PREPARE FOR DRIVE TO END DOUBLE LIABILITY

Intensive efforts will be made by the Illinois Bankers' association to obtain removal of the double liability law on bank stockholders, the organization's advisory council decided yesterday in a meeting in the Hotel Sherman. Resolutions condemning present laws and outlining a course of action to cause their removal were passed by the 35 members attending, who represented all classes of banks in the state.

The group also will attempt to obtain amendments to the Illinois constitution and state banking laws setting up a statute of limitations within which creditors can file claims against stockholders, and will seek the introduction of a bill in congress denying the Federal Deposit Insurance corporation the right to protect itself beyond levying on the assets of state banks.

Frank J. Rathje, president of the association, said the continued existence of state banks in Illinois is endangered by the double liability threat to stockholders, a liability to which national bank stockholders are not subject.

"Federal acts have now relieved national banks of double liability beginning in 1937," he said.

OCTOBER STEEL OUTPUT PASSED ONLY 7 TIMES

New York, Nov. 6.—(AP)—Production of 4,545,001 gross tons of steel ingots during October was the largest of any month since August, 1929, and was exceeded in only seven months in the history of the steel industry, the American Iron and Steel institute announced today.

Only in October, 1928, and from March through August of 1929 was the monthly ingot output larger than last month's. The all-time record output was 5,286,246 gross tons, established in May, 1929.

During October the steel industry operated at 76.70 per cent of capacity, compared with 72.92 per cent in September and 52.58 per cent in October of last year.

Swift Acquires Ice Cream Concern at Mishawaka, Ind.

Announcement was made yesterday of the acquisition by Swift & Co. of the Muldoon Ice Cream company, Mishawaka, Ind. The present business of the company will be continued.

NEW FORD DISPLAYED

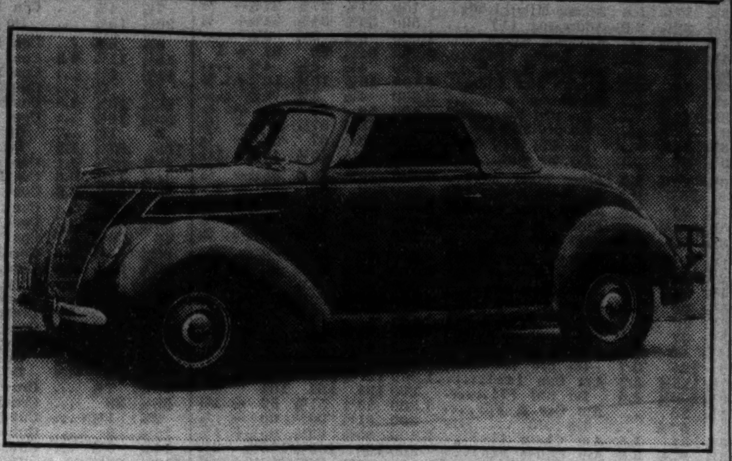

FORD V-8 DE LUXE CABRIOLET.

Two Engines Offered in New Fords

BY HAL FOUST.

Detroit, Mich., Nov. 6.—[Special.]—The 1937 Ford V-8 was unveiled here today. From the front it looks like a Zephyr. Horizontal chrome bars form a radiator grille, with a flare at the top. The radiator ornament serves as a handle to lift the seamless top of the hood, which is hinged at the back. Headlamps are imbedded in fender skirts next to the hood.

Two engines, one of 85 horse power and the other 60 horse power, are offered for optional installation in identical standard bodies on the 112 inch wheelbase chassis.

Smaller Engine for Economy.

The bigger engine, designed for maximum performance, is a refinement of the V-8 now in use in more than three million motor cars. The smaller, designed for economy, is the engine that has been used in French and English made Fords for the last year for the European market, where costly gasoline makes low fuel consumption a primary consideration.

The new cars were shown in the fair grounds here this morning before 7,000 dealers from all parts of the country. It was the largest gathering of its kind in this motor city and the first dealer assembly in the history of the Ford Motor company. The men arrived this morning in thirty-five special trains and will remain here tomorrow for a conference on merchandising plans pointed for an announced record sales objective of 1,300,000 Fords in 1937.

Prices will not be announced until the new cars are placed in dealer showrooms on Nov. 14. It was reported that the small engine job will be priced lower than any previous V-8.

Has Other Innovations.

A new single piece steel top and a new braking system are other innovations in the 1937 models. The brakes are said to require only half as much pedal pressure as used on the 1936 jobs for the same results. The control is by means of cables in conduits. Steering has also been bettered.

Additional style changes include a split windshield. The top, in tapering to the rear bumper, forms a capacious luggage compartment that also houses the spare wheel.

The dealers went to Dearborn this afternoon and there presented Henry Ford with a windmill for his historical collection. The windmill, built by the Pilgrims in 1633, formerly stood in a field northwest of West Yarmouth, Mass.

OIL FIRM WILL KEEP UP PENSION PLAN FOR YEAR

New York, Nov. 6.—[Special.]—The Socony-Vacuum Oil company informed its employés today that it would continue the company pension plan through 1937, although at the same time it must observe the requirements of the government's pension plan under the federal social security act. The information was in an article in a newspaper published for the employés. It said:

"The various problems arising out of the federal social security act affecting the continuance of our company's plan for annuities and insurance still remain unsettled. Therefore, our company has decided to continue its plan unchanged through 1937. If thereafter it becomes necessary to modify or abandon our company plan because of the complications created by the federal law, the annuities already granted, and those arising out of service rendered or contributions paid by subscribing employés prior to the date of such modification or abandonment, will not be affected."

WHEAT SUPPLY 30 MILLION BU. UNDER YEAR AGO

Wheat stocks in all positions in the United States on Oct. 1, including farm reserves, commercial, and country mill and elevator holdings, and the commercial visible supply, aggregated 540,000,000 bushels, a department of agriculture report indicated. Supplies on the corresponding 1935 date were 570,000,000 bushels, in 1934, 593,000,000 bushels.

The disappearance of wheat in the United States during the July 1 to Sept. 30 period indicated by trade estimates based on the official figures on available supplies, aggregated 237,000,000 bushels, or 20,000,000 bushels in excess of the corresponding 1935 period, and compared with 191,000,000 bushels in 1934. No allowance was made for imports of wheat in 1936 which have augmented domestic supplies to the extent of 8,000,000 bushels or more.

CHEVROLET'S 1937 PRICES ARE DISCLOSED

Two Lines Will Have Same Wheelbase.

New York, Nov. 6.—[Special.]—Prices of the new Chevrolet passenger cars for 1937 were announced here today by W. E. Holler, vice president and general sales manager, on his arrival for the National automobile show.

It was also revealed that for 1937 Chevrolet would have a completely new line of cars incorporating one wheelbase and with identically the same appearance. Heretofore, there have been two distinctly different lines of cars with two lengths of wheelbase and quite a wide variance of specifications.

Prices Little Changed.

Prices of the master de luxe models remain approximately the same as those of the 1936 cars. The coach and town sedan models have been reduced $5 while the four door sedan and the sport sedan prices remain unchanged. The coupé and sport coupé are the only models to be increased in price, $5 over the 1936 levels.

Prices of the master de luxe Chevrolet now cover features formerly offered as optional at extra cost including knee action, safety plate glass all around, fenders in color matching the body, and larger tires.

The individual model prices are as follows: coach, $595; sedan, $660; town sedan with trunk, $620; sport sedan with trunk, $685; business coupé, $585; sport coupé with rumble seat, $615.

Master Line $60 Under De Luxe.

The list prices of the master Chevrolet, which does not include knee action, are uniformly $60 under the master de luxe prices.

Body models in the master de luxe and master lines are the same except that the master cabriolet with rumble seat takes the place of a sport coupé in the de luxe line. The master wheelbase is 3¼ inches longer than that of the 1936 models and this model also includes as standard equipment syncromesh transmission, larger tires, safety plate glass, and fenders in color to match the body.

MOTOR OUTPUT IN LAST WEEK RISES SHARPLY

Production of automobiles in the United States and Canada climbed sharply this week, according to estimates by two leading statistical agencies.

Ward's Automotive Reports, Inc., placed output at 84,780 units, compared with 71,095 last week and 98,615 in the comparable week last year. The survey suggested aggregate November production of 408,550 cars and trucks, which would equal last November.

Cram's Reports, Inc., estimated assemblies at 84,305, against 66,986 last week and 89,095 in the corresponding 1935 period.

Factory shipments by members of the Automobile Manufacturers' association during October jumped 262 per cent above the preceding month. October factory sales amounted to 216,554 cars and trucks. This was also 4 per cent above the corresponding period last year. Members shipped 2,780,633 units during the first ten months of the current year—an increase of 24 per cent over the corresponding period last year.

Studebaker's October Sales Best in 12 Years

Sales of the Studebaker corporation in October totaled 12,152 passenger cars and trucks, the best for the period in 12 years and the highest for any month since March, 1929, Paul G. Hoffman, president, announced yesterday.

MILLIONS VOTED IN DIVIDENDS AND WAGE BONUSES

Companies Reduce Tax Liability.

The release of additional millions of dollars in special dividends to shareholders and wage bonuses to workers was authorized yesterday by directors of leading corporations throughout the country. The disbursements voted yesterday added to the rapidly mounting total of funds being paid out in various forms by corporations to avoid the stiff levies on undistributed profits imposed under the revenue act of 1936.

Virtually every corporation in the country has taken or is planning action to reduce liability under the new tax to a minimum. A general increase in wages of steel workers amounting to approximately 10 per cent was announced yesterday by several leading concerns, details of which are printed in the general news section of today's TRIBUNE.

Several Pay Extras.

Among the corporations whose directors yesterday voted extra dividends or special wage bonuses were the Standard Oil company of New Jersey, Standard Oil of Indiana, Chrysler corporation, Monsanto Chemical company, and the May Department company.

W. T. Keller, president of Chrysler, announced that a $4,000,000 bonus would be distributed to its 67,000 workers during the week of Dec. 14. It will be the third extra compensation made by the corporation this year. The total of the three, Keller said, will be $8,000,000 in excess of regular wages. The total payments amount to between $105 and $155 per employé. The minimum to be paid to any worker in the December distribution will be $50.

The compensation is being paid, Keller said, "because of good business and appreciation of the coöperative efforts of employés."

Standard Oil Acts.

Dorectors of Standard Oil of New Jersey authorized an extra dividend of 75 cents a share to common stockholders in addition to the regular semi-annual disbursement of 50 cents a share. Walter C. Teagle, president, also announced that the directors authorized a special contribution of $4,500,000 to the employés' thrift plan. The contribution is in addition to the company's regular payment called for under the terms of the plan. President Teagle emphasized that the payment represented neither profit sharing nor a wage adjustment.

"Wages are considered solely on their merits and are negotiated between employés and management on the basis of long established policy of paying at least the prevailing rate in each locality," Teagle said. "When the thrift plan was proposed, employés were told that under favorable conditions it was hoped their might be additional allocation out of earnings."

Many Thousands Benefited.

Those benefiting from the payment comprise 47,000 employés of the company in the United States and 70,000 workers in foreign countries. The participation of the foreign workers depends in most cases on the inauguration of similar plans by foreign subsidiaries.

Presdent Teagle said the dividend and employé contribution will cut the company's liability under the profits surtax to a minimum. The dividends authorized are payable Dec. 15 to stockholders of record Nov. 16.

The Standard Oil Company of Indiana voted an extra dividend of $1 a share for stockholders and the regular quarterly dividend of 25 cents a share. Both payments will be made Dec. 15 to stockholders of record Nov. 16.

Caused by Revenue Act.

The extra dividend, Edward G. Seubert, president, said, is based on an estimate of consolidated net earnings for the year. The action was taken, he said, because of the new revenue act.

Standard of Indiana paid an extra of 25 cents on Sept. 15 and 15 cents on June 15. The June extra marked the first increase in the company dividend rate since 1931. The most recent earnings report of the company showed the company's profits at the highest level since 1929 and 1930.

Monsanto Chemical company authorized an extra dividend of $1.25 a share, a regular dividend of 25 cents, and a Christmas wage bonus of one week's pay to all workers who have

[Continued on page 30, column 8.]

Looking successful
is in itself a measure of success

The Sack Suit $145 Others in relation

HENRY HEPPNER & CO.
Tailors
310 S. Michigan Avenue, Chicago

24 OIL COMPANIES 46 INDIVIDUALS INDICTED AGAIN

"Followup" on Earlier Price Fixing Charges.

Madison, Wis., Nov. 6—[Special.]—A second indictment charging 20 major oil companies, four subsidiaries, and 46 individuals with violating the Sherman anti-trust act in the gasoline business in ten midwestern states, was returned by a federal grand jury here late today.

The indictment's three counts allege [1] unlawful agreements by the defendants to fix and restrict gasoline jobber margins, [2] unlawful agreements to maintain uniform jobber contracts, and [3] unlawful agreements to adopt uniform policies with respect to jobbers throughout the ten states of the central west.

The agreements are alleged to have been reached in a series of private meetings, usually at the Blackstone hotel in Chicago, beginning as early as 1931 and continuing to the present.

Indictment Is Follow-Up.

Today's indictment was a "followup" to the first one returned by the grand jury on July 28. That indictment charged the companies with opperating buying "pools" and conspiring to raise and fix above the market, prices paid by jobbers. Today's indictment went a step further, charging the companies with restricting the jobbers' margins, allegedly to keep down the retail price and to squeeze out the independent dealers.

The first indictments charged 84 defendants with "having combined and conspired, beginning in Febuary, 1935, and continuing to the present, to raise and fix prices of gasoline sold in interstate commerce, principally in ten midwestern states." That indictment, which named 18 major oil companies, five subsidiaries, three trade journal publishing companies, and 58 individuals as defendants, alleged that gasoline prices were raised and fixed by means of two concerted buying programs or "pools," one operating in eastern Texas and the other in Oklahoma and midcontinent fields.

Asserts Prices Are Artificial.

Through these concerted "pools," the indictment charged, the defendant companies purchased large quantities of gasoline in spot transactions from independent refiners at "artificial prices, which they sought and did establish and maintain as the going market prices."

Corporations and subsiciaries named in the indictment are:

Socony-Vacuum Oil company, Inc.; Standard Oil company [Indiana], Cities Service company, Continental Oil company, Gulf Refining company, Pure Oil company, Shell Petroleum corporation, Sinclair Refining company, the Texas company, Tide Water Oil company, Mid-Continental Petroleum corporation, Phillips Petroleum company, Skelly Oil company, Ohio Oil company, Barnsdall Refining corporation, Globe Oil & Refining company, Globe Oil & Refining company [Lemont, Ill.], Globe Oil & Refining company [McPherson, Kas.]; National Refining company, Deep Rock Oil corporation, Empire Oil and Refining company, Cities Service Oil company, Marathon Oil company, and Wadhams Oil company.

WHAT STOCKS DID

TRIBUNE AVERAGES.

	High.	Low.	Close.	Net chge.
25 railroads	46.03	45.30	45.35—	.54
25 industrials	239.88	236.61	237.89+	.08
50 stocks	142.95	140.95	141.62—	.23

	High.	Low.	Close.
50 stocks one year ago	113.16	111.37	112.09
50 stocks two years ago	84.39	82.70	84.06

ASSOCIATED PRESS AVERAGES.

	30 Indus.	15 Rails.	15 Util.	60 Stks.
Net change	—.4	—.5	—.2	—.4
Friday	97.8	41.2	52.1	72.1
Previous day	98.2	41.7	52.3	72.5
Month ago	94.1	42.1	52.7	70.7
Year ago	73.7	25.2	43.1	54.0
1936 high	98.2	53.5	53.7	72.5
1936 low	73.4	30.2	43.4	55.7
1935 high	76.3	31.2	44.7	56.1
1935 low	49.5	18.5	21.6	34.8
1932 low	17.5	8.7	23.9	16.9
1929 high	146.9	153.9	184.3	157.7
1927 low	51.6	95.3	61.8	61.8

DOW-JONES AVERAGES.

	High.	Low.	Close.	Net chg.
Industrials	183.53	180.68	181.63	— .62
Rails	58.90	58.03	58.08	— .66
Utilities	35.55	34.76	34.95	— .09

ISSUES TRADED.

	Fri.	Thurs.
Advances	377	567
Declines	430	235
Unchanged	167	163
Total issues	974	965
New 1936 highs	114	145
New 1936 lows	2	1

CORPORATION EARNINGS

Net earnings reported yesterday:

	1936.	1935.
TWELVE MONTHS ENDED SEPT. 30.		
Am Pow & Lt	$ 10,161,200	$ 6,923,129
Amer G & E	11,726,885	10,208,111
Black & Deck M.	898,240	486,083
Delaware P & L.	1,293,616	1,212,044
Pullman	5,451,769	*9,880
NINE MONTHS ENDED SEPT. 30.		
Aviation	*115,896	346,131
Curtiss Wright	1,262,132	*296,607
Nat Candy	237,069	*281,731
N Y Hond Ros Mi	526,883	626,488
N Y Telephone	27,548,170	23,370,377
Pullman	5,219,929	*505,568
Pac Pub Svc	991,130	764,478
Revere C & B	1,413,956	436,288
Sterling Prod	6,952,803	6,628,301
Superheater	792,046	440,240
Unit Aircraft	912,749	....
Wright Aero	890,506	245,065
QUARTER ENDED SEPT. 30.		
Am Pow & Lt.	2,432,809	1,573,697
Aviation Corp	58,374	*150,723
Curtiss Wright	440,312	35,001
Delaware P & Lt.	296,009	260,618
Nat Candy	99,601	*129,506
Nat Radiator	97,546	*28,126
Pullman	2,525,948	*772,407
Pac Pub Svc	374,907	292,134
Purity Bakeries	274,613	107,864
Quaker State Oil.	305,158	....
Superheater	119,449	51,118
Sterling Prod	1,927,894	1,901,387
Unit Aircraft	364,189	237,884
Wright Aero	276,917	184,457
SEPTEMBER.		
N Y Telephone	3,123,579	2,821,065

SALES.

	1936.	1935.
OCTOBER.		
G C Murphy	3,636,717	2,864,891
J J Newberry	4,427,640	3,747,305
Peoples Drug	1,932,481	1,687,511
F W Woolworth	36,733,094	23,383,172
Walgreen	5,531,094	4,906,900
Western Auto	2,061,000	1,531,000
TEN MONTHS ENDED OCT. 31.		
G C Murphy	28,348,594	23,622,704
J J Newberry	36,202,522	32,381,090
Peoples Drug	16,969,070	15,483,272
F W Woolworth	220,981,310	205,748,962
Walgreen	51,376,438	47,498,274
Western Auto	19,863,000	15,558,000

*Net loss.

METALS.

NEW YORK, Nov. 6.—(AP)—COPPER—Firm; electrolytic spot and future, 10.50c per lb; export, 10.75@10.80c. TIN—Strong; spot and nearby, 52c per lb; future, 51.25c. LEAD—Steady; spot New York, 5.00@5.05c per lb; East St. Louis, 4.85c. ZINC—Very firm; East St. Louis spot and future, 4.85c per lb. IRON, ALUMINUM, ANTIMONY, QUICKSILVER, PLATINUM, WOLFRAMITE, STEEL unchanged.

NEW YORK STOCK TRANSACTIONS

Friday, November 6, 1936.
Shares sold today..............2,717,010
Year ago........................3,391,159

Friday, November 6, 1936.
Total sales 1936 to date......408,171,013
Total sales 1935 to date......293,312,542

[The figure in brackets after name of stock is annual dividend rate.]

—1936— High.	Low.	Div. yld. pct.	Description. div. rate, $s—	Sales.	High.	Low.	Close.	Net chge.
64	42	2.8	Abr&Straus [1.80g]	40	65	64	65	+ 1
74¾	59	4.4	Acme Stl [3a]	100	68½	68¼	68½+	½
15⅝	9¼	1.3	Adams Exp [.20g]	3,500	15⅝	15¼	15¼—	⅛
35¾	17¾	5.4	Adams-Mil [1.50g]	100	27¾	27¾	27¾—	⅛
37¼	22¼	2.9	Addressog [1]	500	34¾	34¾	34¾+	⅛
21½	1⅛	...	Advance Rume	1,000	2½	2½	2½	....
84½	58	1.2	Air Reduc [1a]	2,200	84½	83	84	+ 1
6⅛	2	...	Air-Way El Ap	600	4½	4⅜	4⅜	....
17½	13	3.8	Alaska Jun [.60a]	4,100	16⅝	16⅛	16⅝+	⅛
4¾	2½	...	Alleghany	3,300	4½	4⅜	4⅜	....
58¼	12¼	...	Do pfd xw	400	58	57	58	— ⅛
59	12½	...	Do pfd $30 ww	2,700	58½	57¼	58	— ¼
58¾	12¼	...	Do pfd $40 ww	400	58	57	58	— ½
49½	27	...	Do pr pfd	500	48½	46½	46½—	1⅝
[illegible]								

MILLIONS VOTED IN DIVIDENDS AND WAGE BONUSES

Companies Act to Reduce Tax Liability.

[Continued from page 29, column 8.]

been in the company's employ for a year or longer.

May Department Stores increased the dividend rate from $2 to $3 annually through the declaration of a quarterly payment of 75 cents a share, and voted a bonus of one week's pay for 12,500 employés who have been on the pay roll since last Feb. 1. Directors will hold a special meeting Dec. 28, it was announced, to consider a further special dividend "to meet the requirements of the surplus tax act."

Traction Boosts Pay.

A 3 cent an hour wage increase was ordered by the arbitration board of the Detroit Street Railway system for coach and platform workers. In addition the workers were voted a distribution amounting to 25 per cent of the company's 1936 profits, estimated to amount to $30 to $42 an employé.

An initial dividend of 50 cents a share on the A stock of the Curtiss-Wright corporation, airplane manufacturers, was voted by directors. Wright Aeronautical corporation, 97 per cent owned by Curtiss-Wright, resumed dividends with a $1 payment, the first since 1930.

The Household Finance corporation voted special dividends of $1.35 a share on the class A and B shares and on the participating preference stock, payable Nov. 19 to stockholders of record Nov. 14. The regular 75 cent dividend on common and 87½ cents on preferred were also authorized.

Votes 30 Cents Extra.

An extra of 30 cents a share was ordered by directors of Sterling Products, Inc., as well as the regular of 95 cents, both payments to be made Dec. 1 to stockholders of record Nov. 16. Superheater corporation voted to distribute 25 cents as a special dividend Dec. 10 to stockholders of record Dec. 1.

An initial dividend of 15 cents a share on the new $1 par stock of the Brown Fence and Wire company was declared. A payment of thirty cents a share on the old common was also voted. The latter will be paid on shares that have not been turned in under the two-for-one split approved last month. The distribution will be made Nov. 30 to stockholders of record Nov. 16.

Chicago Corp. Directors Postpone Dividend Meeting

Chicago corporation directors yesterday postponed their regular meeting because of lack of a quorum A payment to clear up accumulations on the preferred stock is expected to be voted by directors next week.

DIVIDENDS DECLARED

Stock. Rate. Period.	Payable.	Stock of record.
Archer-Dan-Mid 50c	Dec. 1	Nov. 20
Bk of Canada $1.13 sa	Jan. 2	Nov. 30
Brown F & W 15c init	Nov. 30	Nov. 16
Do B 30c	Nov. 30	Nov. 16
Brown Shoe 75c q	Dec. 1	Nov. 20
Curt Wri A 50c init	Dec. 15	Nov. 27
Canfield Oil $1	Nov. 16	Nov. 10
Crn Cork & S 50c q	Dec. 7	Nov. 20
Coast C G&E 6 p $1.50 q	Dec. 15	Nov. 22
Collins & Aikman $1 ex	Dec. 1	Nov. 19
Do 50c	Dec. 1	Nov. 19
Green B&W RR $2.50 int	Nov. 27	Nov. 17
Do A $25 inter	Nov. 27	....
Hancock Oil A 12½c ex	Dec. 1	Nov. 15
Do A 25c q	Dec. 1	Nov. 15
Do B 12½c ex	Dec. 1	Nov. 15
Do B 25c q	Dec. 1	Nov. 15
Household Fin A $1.15 ex	Nov. 19	Nov. 14
Do B $1.15 ex	Nov. 19	Nov. 14
Do part pfd $1.35	Nov. 19	Nov. 14
Do common 75c q	Jan. 15	Dec. 31
Do pfd 87½c q	Jan. 15	Dec. 31
Le Tourneau 25c q	Dec. 1	Nov. 16
Do $4.50 ex	Dec. 1	Nov. 16
May Dept Stores 75c q	....	....
Monsanto Chem $1.25 ex	Dec. 15	Nov. 25
Do 25c q	Dec. 15	Nov. 25
Matson Nav 25c q	Nov. 15	Nov. 10
Purity Bakeries 10c	Dec. 1	Nov. 16
Rike-Kumler 25c q	Dec. 11	Nov. 27
Riverside C A. $1.36¼ ac	Dec. 1	Nov. 15
Sterling Prod 30c ex	Dec. 1	Nov. 16
Do 95c q	Dec. 1	Nov. 16
Stromberg Carlson T p $4.87½ acc	Dec. 1	Nov. 15
Std Oil Ind $1 ex	Dec. 15	Nov. 16
Do, 25c q	Dec. 15	Nov. 16
Std Oil N J 75c ex	Dec. 15	Nov. 16
Do 50c sa	Dec. 15	Nov. 16
Superheater, 25c ex	Dec. 10	Dec. 1
Van Raalte $2	Dec. 1	Nov. 18
Williams Oil-O-M 25c	Dec. 2	Nov. 19
Wright Aero $1	Dec. 14	Nov. 27

ac—On account of arrears.

NOTICE OF BOND REDEMPTION
To the Holders of the Outstanding Six Per Cent. Bonds of
—THE LAKE SHORE POWER COMPANY—
Secured by Its First and Refunding Mortgage Deed of Trust Dated July 1, 1925.

Notice is hereby given by THE TOLEDO EDISON COMPANY, of Toledo, Ohio, successor to the property and obligations of The Lake Shore Power Company, of its election to redeem all of the outstanding First and Refunding Mortgage Gold Bonds of The Lake Shore Power Company secured by said mortgage, on the 1st day of January 1937. Payment will be made upon said bonds at the office of the Successor Trustee, THE TOLEDO TRUST COMPANY, SECOND NATIONAL BANK BUILDING, TOLEDO, OHIO, at the rate of 104 per cent. of the par of said bonds together with all accrued and unpaid interest. Holders of said bonds are notified to present them for payment at said office on the 1st day of January, 1937, on which day all interest on said bonds will cease

By Order of the Board of Directors
THE TOLEDO EDISON COMPANY
By C. L. Proctor,
Vice-President.

what kind of
REAL ESTATE
interests you?

Are you thinking of buying a home? An apartment building? Vacant property?

Whatever kind of real estate you may want, it will pay you to check the offers in the Tribune want ad section.

The Tribune prints more real estate want advertising than any other Chicago newspaper and has done so for more than 20 years.

If it can be sold,
TRIBUNE WANT ADS
will sell it!

FEDERAL BONDS ADVANCE ANEW IN BUYING RUSH

16 Issues Climb to New High Levels.

BOND AVERAGES

[Compiled by the Associated Press.]

	20 Rails.	10 Indust.	10 Util.	10 Fgn.
Net change	......	+.1	......	......
Friday	97.3	104.0	102.3	70.9
Prev. day	97.3	103.9	102.3	70.9
Month ago	97.9	103.9	102.8	70.4
Year ago	81.6	100.1	99.2	68.9
1936 high	97.9	104.1	103.1	72.0
1936 low	86.9	101.8	99.3	67.6
1935 high	87.8	102.2	99.8	70.4
1935 low	76.4	92.2	84.5	65.5
1932 low	45.8	40.0	64.6	42.2
1928 high	101.1	98.9	102.9	100.5

10 LOW-YIELD BONDS.

Friday	*113.0	Prev. day	112.7
Month ago	112.8	Year ago	109.4
1936 high	113.0	1936 low	110.2
1935 high	110.7	1935 low	107.9
1928 high	104.4	1932 low	86.8

*New high.

[Chicago Tribune Press Service.]

New York, Nov. 6.—Heavy buying of government bonds again dominated activity in the listed bond market today, carrying prices up 2-32 to 13-32 point.

The average upturn was not as sharp as that recorded yesterday, although the improvement was sufficient to lift 16 issues of the group into new high ground for the year. Both direct and guaranteed obligations shared in the buying as investors and institutional buyers sought tax exempt obligations.

Over-Counter Sales Heavy.

Following the close of the listed market heavy buying was reported in over the counter dealings, with prices of "governments" and industrials alike closing at their best mark of the day. Federal loans gained approximately 2-32ds point over their official closing quotations.

The unwillingness of holders of treasury bonds to sell played a larger part in the advance than did the volume of buying orders, brokers reported. The rise was accompanied by many rumors that the treasury would attempt to float a 2½ per cent bond issue in December. Government bonds experts said this would be possible if the present upturn continues and that a maturity of around 1950 would have to be set.

Corporate List Less Buoyant.

Although trading in domestic corporate bonds was somewhat less buoyant than on the preceding day, many of the convertible industrial loans and secondary railroad loans responded to a continued demand with further gains. Public utility issues, however, again turned reactionary.

The most conspicuous movement in the convertible list was in the 6 per cent bonds of Central Foundry, which rose 15⅝ points at one time during the day and closed at a net gain of 12⅛ points.

The opening of the French parliament and the accompanying uncertainty over the ability of the government to meet certain of the problems facing it, caused a sharp break in French government obligations today.

RAW SILK.

NEW YORK, Nov. 6.—(AP)—SILK—Raw futures closed firm, 1½ to 2½ points higher. Sales, 2,010 bales. December, $1.84 per lb bid; January, $1.82; March, $1.80½ bid. Open market quotations [60 day basis]: Shanghai steam filature, 78 per cent seriplane, 20/22s, $1.76; Canton double extra "A," 14/16s, $1.40; Japanese special crack double extra 81 per cent seriplane, 13/15s, $1.84½.

INVESTORS' GUIDE

Saturday, November 7, 1936.

[Copyright: 1936: By The Chicago Tribune.]

Central Illinois Public Service.

Investors' Guide: Would beg you to inform me in regard to Central Illinois Public Service. Are dividends paid quarterly or semi-annually?—E. L.

Answer: Central Illinois Public Service company serves a population of 550,000 in about 475 communities of central and southern Illinois. It is controled by Middle West corporation, which owns all of its common stock. Electricity provides more than 80 per cent of revenues, distribution of ice, gas, water, and heating being of minor importance. Electric power facilities are more than adequate.

Earnings have shown improvement since a low point in 1933, but are not yet sufficient to cover preferred dividend requirements.

Operating revenues for the first nine months of 1936 were up to $9,348,000, compared with $8,544,000 in the corresponding 1935 period. Net income increased sharply to $1,093,000, or $3.84 per preferred share, equal to the figure for all 1935, and compared with $771,000, or $2.69 a share in the first nine months of that year.

Sharp improvement in July, August, and September more than offset a temporary slump in the second quarter of 1936, net income the first half of this year being only $471,000, or $1.65 per preferred share, compared with $500,000, or $1.74 a share, in the corresponding 1935 period.

Prior to 1932 preferred dividend requirements had been covered by consistently comfortable margins. The record of earnings follows:

	Gross.	Net income.	Inc. per pfd. share.
1935	$11,423,000	$ 934,000	$ 3.28
1934	11,113,000	672,000	2.34
1933	10,865,000	642,000	2.22
1932	11,866,000	*1,780,000	6.17
1931	13,421,000	2,868,000	10.08

*Subject to question on adequacy of depreciation charges.

Funded debt, though reduced by $6,000,000 in three years, was $50,421,000 at the end of 1935. This is more than half of total assets of $93,568,000 listed on the balance sheet of Dec. 31, 1935, and involves heavy interest charges.

Current assets were $3,741,000, and current liabilities were $1,705,000 at the end of 1935.

As earnings declined, dividends on the preferred stock were curtailed. Payments amounted to $3 a share in 1933, 50 cents in 1934, and $1 in 1935. Distributions of $1 each were made on Jan. 15, April 15, and Oct. 15, 1936. Preferred dividend arrears amount to $16.50 a share.

NEW YORK BOND TRANSACTIONS

DOMESTIC.

[illegible]

Friday, November 6, 1936.

UNITED STATES GOVERNMENT LOANS.

[United States government bonds in dollars and thirty-seconds.]

[illegible]

UNITED STATES TREASURY NOTES.

[Quoted by C. F. Childs & Co.]

[Fractional parts of quotations are in 32ds of 1 point.]

[illegible]

FOREIGN.

[illegible]

1	Sax S M I 6½s'46	28	28	28	....
7	Serbs C S 7s '62.	26	26	26	....
15	Soissons 6s '36...	127½	125½	125½—	1½
2	Sydney 5½s '55...	105	105	105	....
1	Taiw E P 5½s'71	76⅜	76⅜	76⅜—	¼
1	Tokyo C 5½s '61	77⅞	77⅞	77⅞+	⅜
13	Tokyo E L 6s'53	81½	81	81	....
1	Tyrol HEP 7s '52	90¼	90¼	90¼	....
8	Ujiga E P 7s'45	98	98	98 +	1
25	Uruguay 6s '60 .	58	57½	58 +	⅛
5	do 6s '64	58	58	58 +	⅞
1	Vienna C 6s '52.	90¾	90¾	90¾	....
14	Yokohama 6s '61.	83¾	83	83¾+	1¼

xin—Ex interest. ct—Certificates.

PRODUCE MARKETS

Fresh eggs sold yesterday at advances of 1@2c a doz; receipts, 2,242 cases. Butter held steady; receipts, 10,262 tubs: Live old roosters declined ½c a lb; ducks, unchanged to 1c lower; geese, unchanged to 1½c a lb lower; poultry, receipts, 1 car and 50 trucks. Demand for potatoes was less aggressive; receipts, 78 cars; on team track, 303 cars. Quotations:

WHOLESALE CREAMERY BUTTER PRICES.

	Chicago Whole milk.	Chicago Centralized.	New York.	Boston.	Philadelphia.
93 score	33	....	34¾	....	34¾
92 score	32¼	....	33¾	34¼	34¼
91 score	31¾	....	33¼	33¾	33½
90 score	31¾	32	32¾	33¼	32¾
89 score	31¼	....	31¾	32½	32
88 score	....	....	....	32	31½

WHOLESALE CHEESE PRICES.

	Chicago.	Boston.	New York.	Philadelphia.
Flats	....	....	19½	....
Twins	17½-17¾	18¼-19¼	....	....
S. Dais	18 -18¼	18½-19	18½	18¼-18¾
Y. Am	....	18¾-19¼	18½-18¾	....
Lghns	18 -18¼	....	....	18¼-18¾

U. S. GOVERNMENT GRADED EGGS.

The local office of the U. S. department of agriculture reports the following prices in case lots per dozen paid by retailers, hotels, restaurants, and institutions:

U. S. extras [large] white, loose..........44c
U. S. extras [large] white, cartons.......45c

POULTRY—WHOLESALE.

Live—		Geese	9@13c
Broilers	15@16c	Dressed—	
Springs	12½@16c	Turkeys	22@25c
Hens	11@17½c	Chickens	16@17c
Leghn hens	10@11½c	Fowls	16@17c
Old roosters	12@13c	Ducks	16@19c
Turkeys	13@16½c	Geese	13@16c
Ducks	9@13c		

FRESH EGGS.

Extra firsts, cars	33c
Do less than cars	33c
Fresh firsts, cars	32c
Do less than cars	32c
Current receipts	30c
Dirties	25½c
Checks	23c
Refrigerators, extras	27¼c
Do standards	27c

POTATOES.

Idaho, 100 lbs	$2.50@2.65
Colorado, 100 lbs	2.35@2.55
Wisconsin, 100 lbs	1.65@1.82½

COUNTRY DRESSED VEAL.

50@60 lbs	9@9½c	90@110 lbs	11@12½c
70@80 lbs	10@10½c	110@120 fcy	13½c

WISCONSIN CHEESE.

PLYMOUTH, Wis., Nov. 6.—[Special.]—CHEESE—Wisconsin Cheese exchange: 150 boxes Wisconsin, no squares, no double daisies, 50 twins, 16c per lb; no American, no daisies, no horns, 100 cheddars.

U. S. TREASURY

[Chicago Tribune Press Service.]

WASHINGTON, D. C., Nov. 6.—The following is a statement of the condition of the United States treasury on Nov. 4:

Income to date this year	$ 1,439,800,000
Income to date last year	1,297,700,000
Increase	$ 142,100,000
Army	$ 132,000,000
Navy	164,400,000
Veterans' costs to date	248,400,000
Agricultural aid	46,200,000
Relief	62,400,000
Pub. works and work relief	1,078,300,000
Aid to home owners	76,100,000
Deficit this year	971,100,000
Deficit last year	1,416,800,000
Decrease	$ 445,700,000
Balance general fund today	$ 1,707,900,000
Balance previous day	1,729,900,000
Decrease	$ 222,000,000
Public debt this date	$33,814,500,000

FRUITS AND VEGETABLES

[Wholesale, less than car lots.]

Apples, bu.	$0.75	to	$1.75
Beans, bu.	1.00	to	2.00
Cabbage, 75 lbs.	.60	to	1.00
Cauliflower, pony crate	.85	to	1.00
Celery, square crate	.60	to	1.00
Cucumbers, bu.	1.25	to	2.50
Lettuce, western crate	1.50	to	2.75
Onions, 50 lbs.	.25	to	.45
Peas, bu	2.00	to	3.00
Peppers, bu.	.50	to	.75
Spinach, bu.	.65	to	1.00
Sweet Potatoes, bu.	1.00	to	1.75
Tomatoes, lug	1.25	to	2.25
Lemons, box	3.10	to	6.73
Oranges, box	2.00	to	5.00
Grapefruit, box	1.35	to	3.35

BENTON HARBOR FRUIT PRICES.

BENTON HARBOR, Mich., Nov. 6.—[Special.]—Today's fruit market prices were: Apples, bushel: Jonathans, two inch, 90 cents; Delicious, two inch, $1.10; Tolman sweets, 2¼ inch, $1; Greenings, 2¼ inch, 65 cents asked.

B. F. GOODRICH APPROVES LOAN OF 27 MILLIONS

County Sells Two Issues; Lydy to Finance.

An issue of $27,000,000 of 4¼ per cent first mortgage bonds for payment of existing debt and to provide additional capital was authorized yesterday by directors of the B. F. Goodrich company. It announced that $17,571,000 of the proceeds will be used to redeem Feb. 1 outstanding 6½ per cent bonds at 107.

The new bonds, maturing in 1956, will be underwritten by a banking syndicate headed by Goldman, Sachs & Co.

County Sells Issues.

The Cook county board yesterday sold $250,000 of nurses home bonds and $250,000 of 1936 county corporate fund tax warrants to a syndicate composed of Stifel, Nicolaus & Co., and A. C. Allyn & Co., the only bidder. The syndicate stipulated that the bonds and warrants will bear 3½ per cent interest, and it paid a premium of $2,650 for the issues.

The forest preserve district sold $65,000 of 1936 corporate fund warrants to its own improvement fund. Proceeds will be used for current operating expenses and salaries.

Lydy Plans Offering.

R. G. Lydy company, parking lot operators, is planning to recapitalize and offer shares publicly, officials said yesterday. Details have been completed, it was said. Richard G. Lydy is almost sole owner. The concern has 25 parking stations in the city and two more are contemplated.

The Argentine republic filed a registration statement covering $23,500,000 of sinking fund external conversion loan 4½ per cent bonds, due Nov. 15, 1971. Proceeds would be applied toward the retirement of the government's outstanding $23,596,000 of external sinking fund gold bonds of 1924.

PRICE OF COPPER RAISED ½ CENT TO 10½ A POUND

New York, Nov. 6.—[Special.]—A general advance in the domestic price of copper to 10½ cents a pound, Connecticut Valley delivery, the highest level in about five years, became effective today.

The advance in the domestic selling price pares the premium prevailing for several days for foreign delivery red metal. With the export metal price hovering around 10.80 cents a pound, a discrepancy of more than ¾ cent is whittled to only about ¼ cent a pound. This disparity has encouraged speculative demand.

Mounting prices for tin and copper featured world metal markets earlier today. Excited dealings were conducted both here and in London in tin after a big rise in far eastern markets, with the quotation in the British capital rising $50 a ton. On the commodity exchange here December Straits tin sold at 51.9 cents a pound, up 300 points, the limit from the previous close.

MARCH POTATOES HIT NEW HIGH; EGGS UP; BUTTER OFF

Cold weather, a decline of more than 35 per cent in the collection of eggs in the country for the week ended Oct. 31, and advances of 1 to 2 cents a dozen in the spot market were reflected in aggressive buying yesterday of egg futures on the Chicago Mercantile exchange. Prices at the close were ⅛ to ¼ cent higher, with November contracts at 27¼ cents a dozen. Purchases of futures yesterday were 288 cars. Deliveries on November contracts were 40 cars.

Prices of potato futures were irregular, closing 6 cents a hundredweight lower to a cent higher, the gain on March, which sold at $3.38 per 100 pounds, a new high record on the exchange. Sales were 23 cars. Prices of butter futures were unchanged to ¼ cent lower, with November contracts closing at 31 cents a pound. Sales were 115 cars. Range of futures:

BUTTER.
[Cents per pound.]

Stor stds—	Open.	High.	Low.	Close.	Prev. close.
November	30⅞	31	30⅞	31	31
December	31¼	31¼	31⅛	31⅛	31⅜
January	31⅝	31⅝	31½	31½	31⅝

EGGS.
[Cents per dozen.]

Refg. stds—	Open.	High.	Low.	Close.	Prev. close.
November	26⅞	27¼	26⅞	27¼	27
December	27½	27¾	27⅜	27⅝	27½
January	26¾	27	26¾	27	26¾

POTATOES.
[Per 100 pounds.]

Idaho rusts—	Open.	High.	Low.	Close.	Prev. close.
January	$3.04	$3.04	$2.97	$2.98	$3.04
March	3.38	3.39	3.38	3.38	3.37

MONEY AND EXCHANGE

NEW YORK MONEY MARKET.

NEW YORK, Nov. 6.—(AP)—Call money steady; 1% all day; prime commercial paper, ¾%. Time loans steady; 60 days-6 months, 1¼% offered; bankers' acceptances unchanged; rediscount rate, New York Reserve bank, 1½%. Bar silver quiet and unchanged at 44¾c.

FOREIGN MONEY MARKET.

LONDON, Nov. 6.—(AP)—Bar silver firm, ¼d higher at 20s ⅞d. [Sterling price equivalent to 45.13 cents. Money and discount rates unchanged.

PARIS, Nov. 6.—(AP)—3% rentes, 78f 70c. Exchange on London, 105f 47c. The dollar was quoted at 21f 64c.

FOREIGN EXCHANGE.
[Quotations are in American cents.]

	Nov. 6.	Nov. 5.	Wk. ago.	Yr. ago.
London	487.875	488.50	488.03¾	491.87½
Paris	4.63½	4.87⅛	4.65	6.59
Italy	5.26½	5.26½	5.26½	8.11
Belgium	16.93	16.88½	16.89	16.90
Switzld	22.97½	22.97	22.98½	32.52
Holland	53.65	53.72	54.13	67.93
Denmark	21.78	21.83	21.84	21.97
Sweden	25.16	25.21	25.22	25.38
Norway	24.51	24.56	24.57	24.73
Spain	....	.....	.....	13.65
Germany	40.22	40.22	40.22	40.25
‡Do	22.60	22.75	22.30	....
†Do	21.60	31.40	21.30	....
Austria	*18.73	*18.73	18.73	18.83
Poland	18.86	18.87	18.87	18.86
Greece	.90	.90	.89½	.94½
Rumania	.75	.75	.75	.83
Jugo-Sl	2.34	2.36	2.34	2.29
Czechosl	3.54½	3.54¼	3.54¼	4.14½
Finland	2.16	2.16	2.16	2.18
Canada	100.03⅛	100.06	100.06¼	98.93¾
Argentine	27.90	27.90	27.90	27.35
Brazil	*8.80	*8.60	*8.80	8.57¾
Hongkong	30.62½	30.60	30.50	37.20
Shanghai	29.69	29.62½	29.62½	30.12½
Japan	28.50	28.59	28.60	28.75
India	36.98	36.98	36.98	37.20
Chile	5.30	5.30	5.30	5.25
Singapore	57.45	57.45	57.45	57.75
Hungary	19.80	19.80	19.80	29.70
Mexico	27.88	27.88	27.88	27.85

*Nominal. †Registered tourist. ‡registered commercial.

COTTON FUTURES LOWER ON LIVERPOOL INFLUENCES

Prices of cotton futures yesterday eased off somewhat under the combined influences of a lower Liverpool market and indecisive sentiment regarding the size of this year's crop.

The Chicago market finished unchanged to 12 points lower, the full decline in the October, 1937, delivery, which represents next season's crop. Other American centers finished about 1 to 9 points off. [A point equals 1-100 cent a pound, or 5 cents a bale.]

Spot cotton was unchanged to 5 points lower, with New York and New Orleans at 12.30 cents a pound, Houston at 12.05 cents, and Galveston at 12.00 cents.

The government's estimate of the cotton crop as of Nov. 1 will be released on Nov. 9 at 11 a. m., eastern standard time. Range of futures yesterday [cents per pound]:

CHICAGO MARKET.

	Open.	High.	Low.	Close.	Prev. close.
December	11.92	11.92	11.86	11.89	11.90
January	11.90	11.90	11.85	11.88	11.88
March	11.90	11.90	11.86	11.87	11.94
May	11.93	11.93	11.87	11.87	11.96
July	11.88	11.88	11.82	11.82	11.88
October	11.50	11.50	11.41	11.42	11.54

NEW ORLEANS MARKET

	Open.	High.	Low.	Close.	Prev. close.
December	11.84	11.86	11.80	11.84	11.87
January	11.78	11.80	11.78	11.80	11.81
March	11.81	11.81	11.75	11.77	11.81
May	11.80	11.80	11.75	11.76	11.82
July	11.72	11.72	11.67	11.67	11.78
October	11.32	11.32	11.30	11.30	11.37

NEW YORK MARKET.

	Open.	High.	Low.	Close.	Prev. close.
December	11.88	11.88	11.82	11.82	11.90
January	11.83	11.83	11.77	11.77	11.81
March	11.84	11.85	11.77	11.77	11.86
May	11.84	11.85	11.78	11.78	11.86
July	11.79	11.80	11.71	11.71	11.80
October	11.40	11.40	11.31	11.34	11.40

COCOA

NEW YORK, Nov. 6.—[Special.]—Prices of cocoa futures advanced 8 points to 10 points on trade and speculative buying. Sales, 468 lots of 30,000 lbs each. Range of futures [cents per pound]:

	Open.	High.	Low.	Close.	Prev. close.
December	8.40	8.45	8.39	8.42	8.34
March	8.40	8.45	8.39	8.44	8.36
May	8.48	8.58	8.48	8.53	8.44
July	8.58	8.63	8.57	8.62	8.52
September	8.64	8.70	8.64	8.70	8.60

CHICAGO CURB.

	Sales.	High.	Low.	Close.	Prev Close.
Campana Gold	750	2¼	2	2¼	2
Peter Fox Brew Co	360	10¼	10	10¼	9⅞
Frank Fehr Brew Co.	1030	1⅛	1⅛	1⅜	1½
Heidelberg Brew Co.	100	.72	.72	.72	.73

Total sales, 2,240 shares.

RUBBER.

NEW YORK, Nov. 6.—(AP)—RUBBER—Crude futures closed steady, 7 to 10 points higher. December, 17.49@17.51c per lb; March, 17.60c; May, 17.65c. Smoked ribbed spot, 17.50c nominal.

OFFICIAL WEATHER FORECAST

The official forecast for today and tomorrow and yesterday's table of records follow:

WISCONSIN: Partly cloudy, colder, much colder east and south portions Saturday; Sunday fair, rising temperature.

INDIANA: Cloudy and unsettled, possibly rain extreme south, colder Saturday; Sunday fair and cold.

LOWER MICHIGAN: Cloudy and unsettled, snow north, colder Saturday; Sunday fair, colder extreme southeast.

UPPER MICHIGAN: Snow flurries, much colder Saturday; Sunday fair, not so cold.

OHIO: Cloudy, possibly light showers Saturday afternoon or night, colder Saturday night; Sunday mostly cloudy and colder, probably snow flurries in east portion.

MISSOURI: Cloudy and unsettled, possibly rain extreme southeast, considerably colder Saturday; Sunday fair, rising temperature northwest portion.

IOWA: Mostly cloudy, considerably colder Saturday; Sunday fair, rising temperature.

MINNESOTA: Fair Saturday and Sunday; colder southeast, not so cold northwest portion Saturday; rising temperature Sunday.

NORTH DAKOTA: Fair Saturday and Sunday; rising temperature.

SOUTH DAKOTA: Generally fair east, cloudy west, snow southwest, not so cold Saturday afternoon, except extreme south east portion; Sunday fair, rising temperature.

KANSAS: Mostly cloudy, snow northwest, colder east and south portions Saturday; Sunday generally fair, rising temperature in afternoon.

Place of observation / State of weather / Nov. 6, 1936, 8 p. m. / Chicago daylight time	Direction of wind	Temp. 8 p. m.	Highest today	Lowest last night	Precipitation 24 hours
East central states—					
Alpena, cloudy	S.W.	40	48	36	...
Cairo, cloudy	N.E.	48	56	32	...
Chicago, cloudy	N.	46	49	33	...
Cincinnati, clear	N.W.	40	48	26	...
Cleveland, cloudy	S.	50	54	34	...
Detroit, cloudy	E.	42	52	30	...
Escanaba, cloudy	N.W.	40	44	34	.18
Evansville, clear	N.	44	48	32	...
Fort Wayne, clear	S.E.	44	50	30	...
Grand Rapids, cloudy	N.W.	42	48	34	...
Green Bay, cloudy	N.W.	42	46	36	...
Indianapolis, cloudy	N.E.	46	50	28	...
La Crosse, cloudy	N.W.	34	36	34	...
Madison, cloudy	S.	42	46	32	...
Marquette, snow	N.W.	32	46	32	.17
Memphis, cloudy	N.E.	52	60	34	...
Milwaukee, cloudy	W.	46	48	34	...
Nashville, clear	N.E.	60	62	34	...
Peoria, cloudy	S.E.	46	52	30	...
Sault Ste. Marie, cloudy	S.	38	44	32	.14
Springfield, Ill., clear	N.E.	46	50	32	...
West central states—					
Bismarck, cloudy	N.W.	8	10	0	...
Charles City, cloudy	N.	28	30	32	...
Concordia, cloudy	N.E.	32	58	30	...
Davenport, cloudy	N.	46	52	34	...
Des Moines, cloudy	N.	34	38	32	...
Devils Lake, snow	N.W.	8	10	—2	.04
Dodge City, clear	N.	32	44	28	...
Dubuque, clear	N.W.	42	48	32	...
Duluth, clear	N.	18	30	28	.56
Huron, snow	N.W.	12	16	16	...
Kansas City, clear	N.	44	56	32	...
Keokuk, clear	S.E.	48	56	32	...
Minneapolis, cloudy	N.	24	32	32	...
Moorhead, clear	N.W.	10	14	14	.04
North Platte, cloudy	N.E.	22	32	30	...
Oklahoma City, clear	E.	32	60	40	...
Omaha, cloudy	N.E.	30	36	30	...
Rapid City, snow	E.	10	14	14	.16
Sioux City, cloudy	N.	24	30	30	...
St. Louis, rain	E.	50	54	34	...
Springfield, Mo., clear	N.E.	52	58	34	...
Wichita, clear	S.	52	56	38	...
Williston, cloudy	N.W.	4	6	—6	...
Eastern states—					
Albany, clear	S.	42	52	28	...
Atlanta, rain	N.E.	52	56	50	...
Boston, cloudy	N.	42	46	34	...
Buffalo, clear	S.	44	50	30	...
New York, cloudy	E.	50	52	40	...
Oswego, cloudy	S.	40	44	28	...
Parkersburg, clear	S.	48	60	30	...
Philadelphia, cloudy	N.E.	48	50	38	...
Pittsburgh, clear	S.E.	44	56	30	...
Raleigh, cloudy	N.E.	52	54	42	.06
Washington, cloudy	N.E.	52	52	36	...
Gulf states—					
Abilene, cloudy	S.E.	58	68	40	...
Amarillo, cloudy	N.E.	46	54	32	...
El Paso, cloudy	E.	64	68	44	...
Dallas, clear	N.E.	58	60	42	...
Galveston, clear	N.W.	62	66	66	.22
Miami, cloudy	S.E.	78	80	74	1.04
Mobile, cloudy	N.	68	72	48	...
Montgomery, cloudy	E.	64	72	48	...
New Orleans, clear	N.	66	68	50	...
San Antonio, cloudy	S.E.	66	72	46	...
Shreveport, clear	N.E.	60	64	38	...
Tampa, cloudy	E.	72	82	70	.12
Vicksburg, clear	N.	60	68	34	...
Brownsville, clear	N.E.	66	74	56	...
Mountain states—					
Boise, cloudy	N.W.	46	48	34	...
Cheyenne, rain	S.	24	34	26	...
Denver, snow	N.	30	30	30	...
Havre, clear	N.W.	0	8	—10	...
Helena, snow	N.	12	12	6	.05
Lander, snow	N.	22	24	24	...
Miles City, snow	N.E.	8	8	6	.01
Phoenix, clear	E.	72	76	46	...
Pueblo, cloudy	S.E.	32	32	28	...
Salt Lake City, cloudy	N.W.	40	44	32	...
Yellowstone Pk., snow	N.W.	12	20	12	...
Santa Fe, clear	E.	46	56	32	...
Pacific states—					
Fresno, clear	N.E.	68	70	46	...
Los Angeles, clear	W.	64	72	54	...
Portland, Ore., clear	N.W.	52	56	44	...
San Diego, clear	W.	62	70	50	...
San Francisco, clear	W.	58	64	52	...
Seattle, Wash., clear	N.	48	52	46	.02
Sopkane, clear	N.	40	42	30	...
Walla Walla, clear	S.W.	48	48	36	...
Yuma, clear	N.	68	76	40	...
Canadian—					
Battleford, clear	S.W.	2	8	—12	...
Calgary, clear	S.	0	8	—10	...
Edmonton, clear	S.W.	4	6	—10	...
Medicine Hat, clear	S.	—4	6	—4	...
Minnedosa, clear	....	2	12	4	...
Montreal, clear	S.E.	36	38	30	...
Qu'Appelle, cloudy	S.	0	10	0	...
The Pas, clear	W.	6	16	—6	...
Toronto, clear	E.	40	44	34	...
White River, cloudy	N.E.	12	22	....	.30
Winnipeg, cloudy	N.W.	6	16	10	...

SEC RAPS FIRM SPONSORED BY MEN IN POLITICS

Refuses Registration to Investing Company.

Washington, D. C., Nov. 6.—[Special.]—Certain amendments to a registration statement filed under the securities act of 1933 by the National Invested Savings corporation, a Delaware corporation of which on June 30, 1935, former United States Senator James E. Watson of Indiana was chairman of the board, and numerous persons figuring in the national politics were directors, have been denied effectiveness by the Securities and Exchange commission on the grounds that they are "untrue."

EX-SENATOR JAMES E. WATSON.

The commission said today the case illustrates a "not uncommon practice of lending individual names to bolster enterprises and causes of which those named themselves know next to nothing."

Insurance Stock Is Object.

According to the registration statement, the commission said, the National Invested Savings corporation was primarily organized for the purpose of raising funds to purchase 99 per cent of the stock of the Washington General Life Insurance company, in order that that company might have sufficient funds for the operation of its business.

The order said that, whereas a prospectus of the company stipulated that $8.80 of every $11 worth of stock sold should be set aside for the purchase of stock, cash receipts to June 30, 1936, totaled $12,403, and disbursements, $12,109. In addition, it said a balance sheet certified by a Washington accountant listed liabilities as "none," when $7,200 was due employés in unpaid salaries.

Officials Among Directors.

Other directors, as of June 30, 1935, were listed as Tom D. McKeown, former Democratic representative from Oklahoma; S. L. Hilton, holder of the Remington medal, highest honor in chemistry; David Burnett, an official of the internal revenue bureau from 1919-'30; Joseph McCoy, administration examiner for the war labor board during the world war; Fred W. Buck, former executive secretary of the Federal Dispensary Tax Reduction league; John H. Small, Kelly Kash, George S. Carll; Arthur Clarendon Smith, Albert H. Ladner Jr., Robert L. Ramsey, William Tyler Page, former clerk of the house; Martin W. Hysong, R. E. Milor, Mark L. Bristol, and Gen. David D. Power.

FOREMAN-BECKER TRUST AGAIN IN RATHJE'S HANDS

The Trust Company of Chicago was ordered removed as trustee of the $6,000,000 Foreman-Becker Trust and Frank J. Rathje reinstated as trustee under a decision handed down by the Illinois Appellate court. The ruling of the appeals court, which became known yesterday, reverses the order issued in July, 1935, by Judge Harry A. Lewis of the Superior court removing Rathje as trustee.

The removal order was issued by Judge Lewis after Rathje had instituted reorganization proceedings for the trust in the federal court under section 77-B of the bankruptcy act while affairs of the organization were under the jurisdiction of the state court. He charged that Rathje by his action "interfered with the due administration of justice and tended to place the court in disrepute."

The appeals court found that Rathje was fully justified in bringing the reorganization proceedings in the federal court.

Truck Fight on Free Rail Pickup Carried to Court

New York, Nov. 6.—[Special.]—The fight between truck men carrying commodities to freight depots and railroads which seek to give shippers free pickup service was carried into federal court today when the Merchant Truckmen's bureau filed suit against the government, the interstate commerce commission, and the nine major railroads of the metropolitan area. The bureau asserted the free trucking service by the railroads would endanger the livelihood of its members.

INVESTING COMPANIES

	Bid.	Askd.		Bid.	Askd.
AaFd2dIn	19.36	20.60	NYBkTSh	3⅝	....
Affil F In	11.15	12.13	NAmBT c	64.00	68.25
Amerex H.	28⅝	28⅞	N Am TSh	2.90	....
Am Bus S	1.28	1.40	Do 1955	3.83	....
Am Ins Sr	4.50	5.00	Do 1956	3.78	....
Br St Inv	35.87	38.36	Do 1958	3.80	....
Cent S Tr	26.67	28.68	Quar In S	1.87	2.00
Corp Tr ..	3.09	....	Do new	18.70	20.60
Do AA ..	2.98	....	Rep Tr S	14.76	15.26
Do AA m	3.78	....	Sel Am S	4.24	....
Do acc s	2.98	....	Do inc	18.77	20.46
Do acc m	3.78	....	Sel Cu Sh	10.89	....
Cum Tr S	6.67	....	Sel Inc Sh	5.67	....
Div Tr B.	11⅝	....	Selln cv p	27.00	28.50
Do C....	5.25	....	Spen Tr F	22.78	23.48
Do D....	7.85	8.70	StateSIn	126.14	....
Dividend S	1.96	2.11	S o A Tr A	4.24	....
Fst Bos C.	46⅝	48⅝	Do AA..	2.96	....
FixTSh A	13.67	....	Do B....	4.44	....
Do B....	11.30	....	Do BB..	2.96	....
Fd Inv In	26.02	27.68	Do C....	8.29	....
FundTS A	6.73	7.38	Do D....	8.29	....
Do B....	6.13	....	Superv Sh	15.29	16.63
Incor Inv	27.28	29.33	TrStdInv C	3.25	....
In F o Am	.95	1.09	Do D....	3.18	....
Md Fund	10.61	11.60	Tr Ind Sh	1.56	1.73
Mass In T	29.05	31.78	USELP A	19.75	20.25
Nat-w Sec	4.85	4.95	Do B....	3.05	3.15
Do voting	2.25	2.41	Do voting	1.20	1.28

SILVER FUTURES.

MONTREAL, Nov. 6.—(AP)—SILVER—Futures closed firmer, 10 to 35 points higher. Prices in cents per ounce:

Sales.	High.	Low.	Close.
2 November	45.25	45.20	*44.90
5 December	45.50	45.25	*45.00
4 March	45.55	45.50	*45.00
3 May	45.30	45.30	*45.05

*Bid.

BALABAN & KATZ ACQUIRE STATE LAKE BUILDING

Indicated Price $650,000; Will Operate Theater.

BY AL CHASE.

The twelve story State-Lake building at the southwest corner of State and Lake streets, the leasehold, and the 2,700 seat State-Lake theater and equipment were purchased yesterday by Balaban & Katz for an indicated $650,000. Title was conveyed by the State-Lake Building corporation, stock of which is held by former bondholders, to One Ninety North State Street, Inc., a wholly owned subsidiary of Balaban & Katz.

The transaction will not have any immediate effect on the loop theatrical situation as Jones, Linick & Schaefer have a lease on the State-Lake theater with six months yet to run. When it expires next May it is understood that Balaban & Katz will take over the operation of the big playhouse.

Building Erected in 1918.

The State-Lake building, fronting 180 feet on State and 160 on Lake, was erected in 1918, on land owned by the Marshall Field estate. The long term ground lease calls for $95,000 rental this year. Beginning Aug. 1, 1937, it will be $100,000 annually until July 31, 1947. For the next twenty years it will be $110,000. From Aug. 1, 1967, until the end of the term, July 31, 2016, the annual rental will be $120,000.

The State-Lake theater has had a varied career. For several years it housed vaudeville booked by the same interests which then operated other local vaudeville theaters. For the last few years it has been operated by Jones, Linick & Shaefer with pictures.

Managed by Lindheimer.

The State-Lake building has been managed for several years by Ben F. Lindheimer who will continue in that capacity for the new owners.

In the reorganization plan approved in June, 1935, it was provided that the bondholders would get one share of stock for each $100 first mortgage bond, giving them 90 per cent of the 15,970 shares.

CASH GRAIN

Official receipts of grain at Chicago Friday. Whate, 14 cars; corn, 83 cars; oats, 5 cars; rye, 3 cars; barley, 14 cars; soy beans, 27 cars. Range of cash grain prices per bu in leading markets:

WHEAT.

	Chicago.	Kansas City.	St. Louis.
No. 1 red.	1.19½	1.19	1.21½
No. 1 hd.	1.22¼@23	1.20½@23½	....
No. 2 d.h.	....	1.20¼@1.22	....
No. 1 mx.	1.21¼	....	....
	Duluth.	Winnipeg.	Minneapolis.
No. 1 d.n.	1.39¼@48¼	1.09	1.39¼@48¼
No. 2 d.n.	1.38¼@45¼	1.07	1.38¼@45¼
No. 3 d.n.	1.34¼@43¼	1.04¾	1.34¼@43¼
No. 1 a.d.	1.40⅜@54⅜	1.26	1.40⅜@54⅜
		Toledo.	Omaha.
No. 2 red.	....	1.18@1.19	....
No. 2 hd.	....	....	1.21½@22½

CORN.

	Chicago.	Kansas City.	St. Louis.
No. 4 mx.	1.02	....	....
No. 5 mx.	1.02¼	....	....
No. 2 yel.	....	1.22½	1.12½
No. 3 yel.	1.04@12½	1.18¾@21½	1.10
No. 4 yel.	1.02@02½	....	1.06@07½
No. 5 yel.	1.00@01½	....	....
No. 4 wh.	1.03@1.04	....	1.05@05½
No. 5 wh.	1.02@03⅜	....	....
S. grd....	.91@ .99	....	1.03@1.05
	Minneapolis.	Omaha.	Peoria.
No. 2 yel.	1.12@1.13	1.16	....
No. 3 yel.	1.10@1.11	1.14@1.16	....
No. 4 yel.	1.07@1.09	1.11½@14	1.02@1.03
No. 5 yel.	....	....	1.01½

OATS.

	Chicago.	Kansas City.	St. Louis.
No. 1 wh.	46½	....	46½
No. 2 wh.	46½	47 @48	45½
	Duluth.	Omaha.	Minneapolis.
No. 3 wh.	42⅝@44⅝		41¼@44¼
	Winnipeg.	Toledo.	Peoria.
No. 2 wh.	44⅝	48½@49½	43½@44½

RYE, BARLEY, AND FLAX.

	Rye.	Barley.	Flax.
Chicago ..	....	65 @1.44	2.21½
Mil'kee ..	97	1.15@1.44	....
Minn'lis ..	84¼@89¼	66 @1.32	2.07½@21½
Duluth ..	85¼@87¼	68⅜@1.25	2.03⅜@13⅜

SOY BEANS.

No. 1 yellow sold at $1.26¼@1.27 per bu. track Chicago; No. 2 yellow, $1.26; No. 3 yellow, $1.25@1.25¼; No. 4 yellow, $1.24¼.

SUGAR

NEW YORK, Nov. 6.—(AP)—SUGAR—Raw: Firm and unchanged today at 3.65c per lb for spots. Refiners were not inclined to pay above this price but there was nothing offered below 3.70. Sales were confirmed of 25,000 bags of Cubas and 17,100 Philippines for November shipment and 10,000 bags of 1937 quota Porto Ricos for January shipment at the 3.70c basis, all to operators. Futures were less active. After showing further advances of 3 to 5 points on covering by trade interests against sales of actuals and further commission house buying there were reactions under profit taking and hedge selling. Final prices were 1 point higher on November and 1 to 2 lower on other active positions. Sales 19,200 tons.

Raw sugar futures [cents per pound]:

	Open.	High.	Low.	Close.	Prev. close.
November	2.76	2.78	2.75	2.75	2.74
January	2.66	2.70	2.65	2.66	2.68
March	2.64	2.69	2.64	2.64	2.68
May	2.68	2.73	2.68	2.70	2.70
July	2.72	2.75	2.71	2.71	2.73

Refined was advanced to 4.65c at the opening and before the advance became effective it was reported the trade had covered requirements for the remainder of the month.

COFFEE

NEW YORK, Nov. 6.—(AP)—COFFEE—Futures were steady today, reflecting continued firmness in the primary market and on trade and commission house buying. There were reactions from the best under foreign liquidation. Santos opened 3 points to 5 points higher and closed 5 points to 7 points higher. Sales, 21,750 bags. New No. 7 opened 2 points to 5 points higher and closed 3 points to 5 points higher. Sales, 9,000 bags.

Range of Rio new contracts [cents per pound]:

	Open.	High.	Low.	Close.	Prev. close.
December	6.20	6.20	6.18	6.18	6.13
March	6.20	6.24	6.20	6.20	6.17
May	6.27	6.30	6.27	6.28	6.25
July	6.35	6.35	6.35	6.35	6.30
September	6.37	6.40	6.37	6.38	6.34

Spot coffee, firm; Santos 4s, 10@10¼c; Rio 7s, 8½c. Cost and freight offers included Santos Bourbon 3s and 5s at 9.75@9.95c.

WHEAT IN U. S. FUNDS

[Per bushel.]

	Friday.	Thursday.
Chicago, December	$1.14¾	$1.15¼
Winnipeg, December	1.06½	1.07¼
Liverpool, December	1.15⅝	1.17
*Do No. 2 Manitoba	1.24½	1.25⅝
*Do No. 3 Manitoba	1.23½	1.23½
*Do Australian	1.26⅝	1.27⅜
Rotterdam, November	1.06½	1.05⅝
Buenos Aires, November	.93⅝	.93⅜
Do December	.91	.90⅝

*Cash grain.

HAY MARKET

[Per ton.]

	No. 1.	No. 2.	No. 3.
Tim or mix, rail	$19@20	$17@19	$12@14
Do truck	16@18	14@16	10@12
Clover, rail	18@20	16@18	12@14

Alfalfa No. 1 and top 2 [choice], $21@23; marsh hay, $8@14; rye straw, $12; oat, wheat straw, $8@9. Receipts 1 car and 2 [illegible] timothy, 1 car rye straw, 1 car

CHICAGO STOCKS

Friday, November 6, 1936.

Shares sold today........162,000 Total sales 1936 to date........16,300,000
Year ago........121,000 Total sales 1935 to date........9,712,000

[illegible]

*Ex dividend. a—Also extra or extras. g—Declared or paid so far this year. k—Accumulated dividend paid or declared this year.

GRAIN IN OTHER MARKETS

[illegible]

*Durum. †Exchange, $4.88; Thursday, $4.89.

COMMODITY PRICES

NEW YORK, Nov. 6.—The Associated weighted wholesale price index of 35 commodities today advanced to [illegible]. Previous day [illegible]; a week ago, [illegible]; a month ago, [illegible]; a year ago, 76.90. Range of recent years:

[illegible]

[1926 average equals 100.] *New 1936 high.

COTTONSEED OIL

NEW YORK, Nov. 6.—(AP)—COTTONSEED OIL—Bleachable [illegible] turnover of only 32 contracts. Prices were narrow [illegible] on a little [illegible] local selling [illegible] points lower [illegible] cember closed [illegible] March, 10.1[illegible]

CHICAGO GRAIN PRICES

[illegible]

BOARD OF TRADE SALES

[On Nov. 5, in thousands of bushels.]

[illegible]

OPEN GRAIN TRADES. [Thousands of bushels.]

[illegible]

FIELD SEEDS

[Wholesale, round lots, per 100 pounds.]

[illegible]

PRIMARY GRAIN MOVEMENT

[illegible]

NEW YORK, Nov. 6.—[Special.]—Prices of raw hide futures [illegible] points [illegible] each. [illegible] December, [illegible]; Sep-[illegible]

HOGS AND PORK AT BEST LEVELS IN THREE WEEKS

Hogs and pork in Chicago yesterday rose to the best levels in almost three weeks under brisk competition for volume. Buyers in the hog alleys resumed the fight for numbers that began with an upturn in prices late in the preceding session, and smaller interests who were short on their droves Thursday led the bidding.

Advances of 10 to 15 cents were scored in the bulk of sales, the average for the session moving up 10 cents to $9.60, the highest in eighteen days.

The market for lambs slumped 25 cents yesterday after a big share of the supply had changed hands at about steady prices. Natives sold up to $9.50 early, but packers later limited bids to $9.25 for similar kinds.

A strong undercurrent existed in the cattle trade, with all but plain grassy stock on par with the best levels of the season established this week. The top again reached $12, the bulk of beef steers cashing at $6.75 to $11.60. Beef cows and hefers were steady, but grassy stock was weak. Canners, cutters, bulls, and calves remained unchanged.

EASTERN FIRMS BUY LARD; PRICES UP 5 TO 7½ CENTS

Buying of lard futures yesterday by houses with eastern connections lifted prices 5 to 7½ cents per hundredweight. The market showed a firm undertone throughout the session in sympathy with upturns in corn and hog prices. A slightly better domestic demand was reported for cash lard. Export demand was limited. Some lines of dry salted meats were reported scarce and firmly held. Clear bellies [salt pork] closed nominally unchanged.

Cash lard was quoted $11.77½ per 100 pounds, loose $11.22½, leaf $10.87½, clear bellies $15.12½. Range of futures [per 100 pounds]:

LARD.

	Open.	High.	Low.	Close.	Prev. close.
December	$11.75	$11.85	$11.75	$11.82	$11.77
January	11.87	11.92	11.87	11.92	11.87
March	12.07	12.12	12.07	12.12	12.07
May	12.25	12.35	12.25	12.32	12.27
July	12.47	12.50	12.47	12.50	12.42

CLEAR BELLIES.

December	.....	.....	.....	$14.25	$14.25
January	.....	.....	.....	14.30	14.30

WANT AD • INDEX •

	Page	Col.
Apartments—See To Rent.		
Arts and Antiques	33	8
Automobiles—		
Used Automobiles—For Sale	35	1
Trucks	35	7
Wanted	35	8
Loans	35	8
Tires	35	7
Credits	35	8
Auto House Trailers	35	7
Barter and Exchange	33	8
Bar and Store Fixtures	33	8
Bicycles and Motorcycles	35	8
Board and Lodging	33	5
Boats, Yachts, etc.	34	5
Building Material [Paints, etc.]	33	3
Burial Garments	18	7
Business Opportunities—		
Business For Sale	34	7
Partnerships and Investments	34	8
Distributors	34	8
Concessions, Locations and Leases	34	8
Business Equipment	34	8
Wanted	34	8
Business Personals	34	8
Business Directory	34	7
Cemeteries	18	7
Clothing, Furs, Etc.	33	8
Coal and Wood	32	5
Collections	32	5
Dancing Schools	33	3
Death Notices	18	7
Dogs, Cats, Birds, Poultry, Etc.	35	8
Dressmaking and Millinery Schools	33	3
Employment Agencies—Men	33	1
Employment Agencies—Women	33	2
Garages	35	7
Help Wanted—Men	32	7
Help Wanted—Men	33	1
Help Wanted—Women	33	1
Horses, Harness, and Wagons	33	8
Hotels and Apartment Hotels	33	5
Home Furnishings	34	6
Home Furnishings Wanted	34	5
Household Appliances	34	5
Houses—See Real Estate and To Rent.		
Instruction	34	3
Jewelry, Old Gold, Etc.	34	7
Legal Notices	34	8
Loans—Personal and Business	34	4
Lost and Found	32	5
Machinery and Equipment	35	8
Miscellaneous	33	8
Mortgages [See Real Estate Loans]	34	3
Moving, Storage [See Business Dir.]	34	7
Motorcycles and Bicycles	35	8
Musical and Dramatic	34	8
Musical Instruments	33	8
Office Furniture and Devices	33	8
Personal	32	5
Pianos [See Musical Instruments]	33	8
Piano Tuning [See Bus. Direc.]	34	7
Printing Machinery and Supplies	34	5
Radios, Supplies and Service	34	5
Real Estate—		
Apartment Buildings	34	1
Business Property	34	1
Houses	34	1
Vacant	34	1
Oak Park, Austin	34	1
Suburban	34	1
Estates Property	34	3
Other Cities	34	3
Resorts	24	3
Farm Lands	24	7
Industrial Property	33	8
Wanted	34	3
For Exchange	34	3
Loans, Mortgages	34	3
Scales	34	5
Sewing Machines	34	8
Situations Wanted	32	6
Sporting Goods	32	5
Stocks and Bonds	34	3
Store and Bar Fixtures	33	8
To Rent—		
Rooms	33	4
Houses [City and Suburban]	33	5
Furnished Houses	33	6
Apartments	33	6
Apartments and Rooms to Share	33	5
Furnished Apartments	33	7
Stores	33	7
Offices and Shops	33	7
Industrial Property	33	8
Travel	32	5
Trade Schools—Men	33	1
Trade Schools—Women	33	3
Wanted—To Rent—		
Rooms	33	5
Apartments	33	7
Offices, Stores and Lofts	33	8

Box Number Ads

Reply by phone as well as by letter may be made to any Tribune Want Ad with a box number as an address except Help Wanted advertisments. Call SUPerior 0100—Local 257. Your name, address and phone number will be placed at once in the box of the advertiser.

$100.00 Reward

will be paid by the Tribune for information leading to the arrest and conviction of any one obtaining money fraudulently through Want Ads published in its columns.

Ad Writing Assistance

The Tribune maintains an expert ad writing department to help you word your Want Ad to secure the best results. There is no charge for this service.

Convenience

A Want Ad-Viser is as near to you as your telephone. If you have a telephone, your ad will be charged to you. If not, or if you prefer, a Tribune man will call at your home or office.

24-Hour Service

Tribune Want Ad-Visers are on duty 24 hours a day, every day of the year, to receive Want Ads by telephone or at the Want Ad Store, 1 South Dearborn. The Want Ad Store in Tribune Tower is open daily until 10 p. m., Sunday until 5 p. m.

Call SUPerior 0100 Want Ad-Viser or Want Ad Offices

Tribune Tower *1 South Dearborn*

CHICAGO LIVE STOCK

All prices are in dollars per 100 pounds.

HOGS.

Receipts, 18,000; shipments, 2,500.

Good to choice, 140@180 lbs.	$8.80@9.55
Good to choice, 190@210 lbs.	9.55@9.75
Good to choice, 220@250 lbs.	9.60@9.80
Good to choice, 260@325 lbs.	9.50@9.80
Good to choice, 350@400 lbs.	9.35@9.50
Light packing sows, 270@350 lbs	9.20@9.45
Heavy pack. sows, 350@550 lbs	8.95@9.40
Pigs, common to best	4.00@8.75

CATTLE.

Receipts, 2,000; shipments, 1,000.

Prime steers, 1,000@1,500	$11.35@12.00
Good to best, 700@1,000	11.50@12.00
Poor to best, 700@1,500	6.35@12.00
Low grade steers	4.50@ 6.25
Bulk of steers	6.75@11.60
Cows, choice to prime	6.00@ 7.00
Cows, good to choice	5.40@ 6.00
Cows, fair to good	4.65@ 5.40
Cows, common to fair	4.35@ 4.65
Canners and cutters	3.00@ 4.25
Hefers, yearlings, fair to best	5.75@11.25
Hefers, common to fair	4.25@ 5.65
Stockers and feeders	4.00@ 8.25
Calves, poor to best	4.50@10.00
Bulls, bologna, com. to choice	4.25@ 5.75
Bulls, beef-butch., fair to best	5.40@ 6.75

SHEEP.

Receipts, 7,000; shipments, 2,500.

Native lambs, fair to best	$9.00@9.50
Native lambs, common to fair	7.50@9.00
Native buck lambs, fair to best	8.00@8.50
Native lambs, culls	5.00@7.25
Fed west. lambs, good to choice	9.25@9.50
Fed west. lambs, fair to good	9.00@9.25
Feeding lambs, best grade	8.00@8.50
Feeding lambs, comm. to fair	5.00@7.75
Ewes, light, good to choice	4.00@4.40
Ewes, light, fair to good	3.50@4.00
Ewes, culls to fair	2.75@3.50
Ewes, heavy, fair to best	2.75@3.50
Yearlings, wethers	4.00@7.50
Bucks	1.75@2.50

COMPARATIVE PRICES.

HOGS—Bulk of sales yesterday	$ 9.45@ 9.75
One month ago	9.10@10.40
One year ago	10.95@11.65

Top yesterday, $9.80; average, $9.60.

Hog prices for a year included $2.25 processing tax. This tax ended Jan. 6, 1936, when it was declared unconstitutional by the Supreme court.

CATTLE—Bulk of sales yest.	$6.75@11.60
One month ago	7.00@ 9.10
One year ago	5.50@10.00

Top yesterday, $12.00; average, $9.15.

LAMBS—Bulk of sales yest.	$8.25@ 9.50
One month ago	8.50@ 8.85
One year ago	9.75@10.00

Top yesterday, $9.50; average, $8.85.

LOST AND FOUND.

TO FINDERS.

If you have found a cat or dog, a pocketbook, jewelry, or fur, and cannot locate the owner through the "Lost and Found" advertisments in The Tribune call and go through the "Lost and Found" index at the PUBLIC SERVICE OFFICE, 1 S. DEARBORN-STREET.

TO LOSERS.

If you are listed in the telephone directory you can charge an advertisment of your lost article by telephoning Miss Miller of The Tribune ad taking department, Superior 0100. Your advertisment receives the benefit of free listing in the Tribune Public Service office mentioned above for a period of two months. This service facilitates the recovery of lost articles advertised.

BRIEF CASE AND VALISE—LOST—FROM car. Rew. for return of contents intact. No questions asked. Victory 1821.

DOG—LOST—TAN PEKINGESE, THURS., p. m., Kenilworth or Winnetka: "Tidbits." Great pet. Lib. reward. Kenilworth 4790.

DOG—LOST—WHITE CLUMBER SPANIEL, in vicinity of Barrington, Ill.: answers to Toby. Martin Hogan, Howell Estate, Barrington, Ill. Reward.

DOG—LOST—TOY BULL, MALE, WHITE left eye and neck; reward. Rav. 9783.

DOG—LOST—SCOTCH TERRIER, TAN AND wh.; "Bowser"; Sun. nite. Kil. 5190. Rew.

DOG—LOST—TOY BLACK AND TAN TERrier, male, collar, lic. Rew. Newc. 2492.

DOG — LOST — FEMALE, PEKINGESE; brown red. Reward. Vinc. 7789. Halverson.

OVERNIGHT BAG — LOST — BROWN, INItialed V. W. N., Outer-drive or Lincoln Park. Reward. Phone Lake View 5161.

RING—LOST—LADY'S PLATINUM DIAmond: State-street department store, Nov. 5; reward. Mr. Allen. Wabash 0003.

RING—LOST—MAN'S DIA., OCT. 29: CLARK or st. car going north; lib. rew. Rog. 2629.

RING—LOST—3 STONE DIAM.: 8TH FL. washrm. lp. bldg. Thur. eve. Rew. Sup.8913.

SCARF — LOST — 7 PIECE KOLINSKY; ON State-st., Nov. 3; reward. Saginaw 9289.

WRIST WATCH—LOST—LADY'S, DIAMOND, sapphire; on Mich., Madison, or Clark; keepsake. Reward. Hyde Park 6544.

WRIST WATCH—LOST—BULOVA: N. W. side. Oct. 25th; reward. Spaulding 6922.

WRIST WATCH—LOST—LADY'S, TAVANnes, vic. 53d-I. C. Rew. Fai. 0566, eves.

PERSONAL.

I HAVE PURCHASED FROM H. LA DAGman gasoline station at 7103 Exchangeavenue. All claims must be presented within 5 days. L. N. HEATHERLY.

WOULD LIKE INFORMATION CONCERNing whereabouts of John J. Dagley; also Sucy and Fannie [maiden names, Dagley]. Address H J 24, Tribune.

I HAVE PURCHASED FROM MAURICE Krause, Blue Grill, 1717 S. Paulina. All claims must be presented within 3 days. MICHAEL VODIN.

WITNESSES TO COLLISION BETWEEN Ford car and Yellow cab at Devon and Western-aves. on Nov. 3, 1936, at 9:05 p. m., please communicate with M T 282, Tribune.

BOBBIE DEAR—EVERYTHING ALL RIGHT, job waiting, come at once. Tom, Hank, all know. MAMMA.

NOT RESPON. FOR DEBTS CONTR. BY any one but myself. John B. Chojnowski, 2137 S. Central Park-avenue.

NOT RESPONSIBLE FOR ANY DEBTS OF Golden Coach Co. unless contracted by myself, personally. E. T. GOLDEN.

I PURCHASED STORE, 6559 S. MAY-ST., Nov. 3. CHARLES BOWSHER.

NOT RESP. FOR DEBTS CONTRACTED BY any one but myself. ELI TISINA.

BETTY: HAPPY BIRTHDAY. E. W.

NOT RESPONSIBLE FOR DEBTS CONTR. by any one but myself. JAMES DIMI.

THANKS TO ST. JUDE FOR FAVORS received.

NOT RESP. FOR DEBTS CONTRACTED BY any one but myself. C. W. Anderson.

ARCHIE WIGHT—PERHAPS I COULD help. Contact me. H. B. S.

TRAVEL.

Buses.

FREE MEALS.

SLEEPER COACHES—Day Coaches. New York, $12.50; Los Angeles, $27.50.

ALL AMERICAN BUS LINES, 514 SOUTH WABASH. WAB. 8300. 6¼ NORTH DEARBORN.

— — DETROIT, $2.50; ST. LOUIS, $3 — — DE LUXE MOTOR STAGES. WAB. 3886. 746 S. WABASH, 6266 Stony. Fai. 9392.

Automobiles.

BOTH READERS AND ADVERTISERS ARE urged to exercise caution in arranging automobile transportation with other individuals. References should be exchanged and carefully investigated.

— —CALIFORNIA—SHARE EXPENSES— — Drive our cars independently. Ideal for family or individuals. 5308 W. Madison. Mansfield 2455; 6201 S. Western-av., Prospect 0451; 6054 Cottage Grove-av. Mid. 5701.

FREE TRANSPORTATION to California for reliable drivers. No bond or deposit required. PHONE MR. LORD. DEARBORN 2100.

SMALL SHARE EXPENSE TO PACIFIC coast and cities en route. Several clergymen and refined lady escort driving new sedans. Leaving tonight. Wabash 8411. Call Room 315.

CALIFORNIA—THE LOW COST, ENJOYable way; drive Fords, Chevs., Plymouths; pay part gas exp. only. Mr. Hooks, 4000 Washington. Van Buren 8900.

— DRIVE NEW CARS TO CALIFORNIA — Scenic route. Small deposit required. 6201 SOUTH WESTERN-AVENUE.

2 YNG. MEN WILL DRIVE SEPARATELY to L. A. for trans., exp. Write Krieger, 844 Summer-street, Hammond, Ind.

LOS ANG.—YG. MAN, CHEV. '35, TAKE 1-2, sh. exp. Call Sun., Bit. 6600. Bard.

TRANSPORTATION FREE CENTRAL MONtana: share driving. Refs. Lincoln 8373.

LEAVING FOR MIAMI, FLA., IN A FEW days: take 1 or 2 pass. Norm. 7268.

COAL AND WOOD.

FULLY GUAR.—TRY SAMPLE ORDER. Choice Ind. Egg or lp., $6; screen, $5.25. Hiawatha Coal Co., Chi. & W. Sub. Law. 1611.

KINDLING WOOD COMING FROM R. R. cars, $1.75 ton, not incl. delivery. Erman Howell & Co., 300 W. 87th-st. Vin. 7050.

KINDLING WOOD—TEN BUSHELS, $1; 35 bushels, $3. Coal, 3 bags, $1. Berk. 8575.

NEW KINDLING WOOD—STOVE AND FURnace, $3.75 load, delivered. Seeley 0677.

SPORTING GOODS.

WE BUY, SELL, TRADE, RENT GUNS, tackle, golf clubs. Klein's, 510 S. Halsted., Mon. 5129. Write for free gun catalog now.

REMGT. CLEANBORE SHELLS, 12 GA., 79c box, $13.75 case. 3359 W. 26th-st.

COLLECTIONS.

COLLECTIONS EVERYWHERE—NO COLlection, no charge. Cash or loans on notes, mortgages, accounts, claims. Accommodation Loan Co., 140 N. Dearborn-st. Central 8466.

SITUATIONS WANTED—MEN.

Bookkeepers and Clerks.

BKPR.-STENO.—FULLY EXPR., TAKE ENtire charge small office. Briar. 9754.

BKKPR., ACCT.—YNG., EXPER., CAPABLE college grauate. A1 ref. Dorch. 7801.

CAN YOU USE AMB. YG. MAN? ACCTG trng., bkpk. exp. Address S 330, Tribune.

YNG. COLLEGE MAN—DES. POS. ASST shipping clerk. Address S 542, Tribune.

Accountants and Auditors.

BKPR.-ACCT.—24; WALTON GRAD.; START bottom; refs. Address Y 123, Tribune.

JR. ACCT.-BKKPR. — EXPERIENCED: 24 years' N. U. training. Keystone 2471.

Executives and Managers.

AN OPEN LETTER TO MERCHANDISE MANAGERS AND STORE OWNERS. An opportunity to obtain the services of an A1 furniture buyer and executive. Record of past success with specialty department and mail order stores. Now employed, but desire change. Location no object if adequate compensation will be paid for definite results. ADDRESS S 371, TRIBUNE.

ACCOUNTANT—PRACTICAL OFFICE AND managerial experience with large organizations. Accounting, finance, credits, sales. Capable assuming full charge, but not essential; age 40; now employed traveling; desire change with right organization, anywhere. Address S 556, Tribune.

BUILDING SUPERINTENDENT—EXP. ALL types of work. Address S 555, Tribune.

Professions and Trades.

ARC WELD. APPREN.—EXP. GRAD. OF gas-arc schls.; small sal. to start. Jun.8228

BROWN AND SHARPE OPERATOR—SETter and tool designer; 10 years' experience. Write D. Galluzzo, 941 Orleans-street.

CABINETMAKER—OVER 30 YRS.' EXP. ON high grade work; able to work from drawings. Address S 484, Tribune.

CARPENTER—15 YRS.' EXP., NEW, REPAIR, $1 hr.; inside wk. Fair. 9176. Ask for Al.

CARP.—REMODEL., REPAIR. A SPECIALty. A1 workmanship. Free est. Jun. 6697.

CARPENTER CONTRACT., REPAIR, REmodel, A-1 work. Sunnyside 6634. Larson.

ELECTRICIAN—CONSTRUC., MACH. SHOP exp.; coll. ed.; ref. Address Y 53, Tribune.

ENGINEER—LIC. EXP. OP. AIR COND., heating, refrig. elect. maint. elev. plumb. Own tools; refs. Address S 481, Tribune.

ENGINEER—GRAD., M. E. AND E. E.; LIC. Gd. refs. Age 34. Address S 543, Tribune.

INVESTIGATOR—M. D. DEGREE; EXPERIenced; employed. Address T 104, Tribune.

INVESTIGATOR—20 YRS.' SUCCESSFUL exp., all lines. Address S 499, Tribune.

PAINT, PAPER; LOWEST RATES; GD work; A1 refs. Sunny. 5228.

PAINTER, PAPERHANGER — A1; WANTS job with busy contractor. Hay. 9062.

PAINT.-CALC.-PAPER HANG., ETC. — 1ST cl. wk. guar. Your price is ours. Del.0457.

PRESSMAN, COMPOSITOR, LINO., H. S. grad., 4 yrs.' exp., age 20. Deaf but good worker. Ref. Address H J 19, Tribune.

Clubs, Hotels, and Restaurants.

COOK—JAP.: GOOD FOR ALL ROUND and chop suey. Aoki. Victory 3059.

RESTAURANT MGR., THOROLY EXP. IN all deparments. Address Y 140, Tribune.

House Servants.

COOK—FIL.: EXPD.; EDUC.; DES. WORK; small family; compl. chg.; refs. Del. 6596.

FILIP., CHAUF., COOK, BUTLER, VALET, pos. in priv. fam. Exp. Refs. Del. 6339.

Chauffeurs.

CHAUFFEUR—CAPABLE: COLORED; 14 years with our family. Reply P. O. Box 1940, Cleveland, Ohio.

CHAUFFEUR, WHITE, UNENCUMBERED, 20 years last job; willing to do other work; best of references. Victory 4800.

FILIPINO—A-1 LIC. CHAUF., COOK, HSMN. 9 yrs.' exp.; ref. Div. 4993. Tom. Apt. 2.

TRUCK DRIVER, LICEN., MARR., WHITE, wants work, any kind; A1 ref. Rad. 7535.

Miscellaneous.

YOUNG MAN, 20, EXP. OFF., SHIPG.; alert, amb., desires steady work. Spa. 4675.

YG. U GRAD., OFF. WORK; SELLING ability; ref. Address S 274, Tribune.

SALES, STOCK, FREIGHT, SHIPG.—AGE 25; will travel. Address S 227, Tribune.

MAN—WILL RENT 2½ T. TRUCK AND services; reas. Springer. Rock. 1986.

SITUATIONS WANTED—WOMEN.

Bookkeepers and Clerks.

BOOKKEEPER-CASHIER—THOROLY EXPErienced complete set; type. So. Shore 6329.

BKKPR.—12 YRS.' DIVERSIFIED EXP. Full chge. or accts. pay. Oak. 1306, Rm.110.

BUSINESS COLLEGE GRADUATE—6 YRS.' billing clerk. Remington-Rand steno. and switchboard. Address S 575, Tribune.

FULL CHARGE — BOOKKEEPER-TYPIST; gen. office: 10 yrs.' exp. Brunswick 3619.

FULL CHG. — BKPR.-ACCOUNTANT; EXecutive ability; 12 yrs.' exp. Rav. 9421.

UNDERWOOD FANFOLD BILLER AND gen. off. 9 yrs.' exp. Address S 589, Tribune.

Professions and Trades.

MANICURIST—BARBER SHOP, NEAT, YG., attrac. Thorly exper. Edg. 0753. Apt. 307.

Domestics and Cooks.

COOK—FIRST CLASS, WANTS POSITION either city or country; good references. ADDRESS S 483, TRIBUNE.

GEN. HSWK.—GOOD COOK; GERMAN American; expd.; Gentiles. Well. 2251.

GIRL—NEAT, COL.; GOOD REFERENCES; domestic work. Atlantic 3796.

HSEWK. — GEN. EXP.; GERMAN GIRL; adults. 6243 S. Wood-st. Grovehill 0077.

YG. CAP. GIRL—MAID IN RMG. HSE. OR hotel, room and sm. sal. Shel. 6000, R. 123.

Couples.

COOK, BUTLER-HSMN.—FINN.-AMER. NO drvg.; apt. pref.; $25. Buc. 7646, apt. 312.

Clubs, Hotels, and Restaurants.

DIETITIAN—TO MANAGE AND PREPARE noon meal for group of 75; unusual references. Address S 374, Tribune.

Housekeepers and Caretakers.

DEPENDABLE WOMAN — EXCL. REFS.; man. bus. man's hm. Whitney, Lon. 1710.

HSKPR.—EXP.; ADULTS; GOOD COOK; NO heavy laundry; stay. Kil. 2694. Gentiles.

HSKPR.—WIDOWER OR BATCH. HOME; A1 refs. 417 N. Clark, Rm. G, Whi. 4333.

HOUSEKEEPER OR GEN.—IRISH; BEST ref.; adults; Gentiles. $12. Midway 6969.

HSKPR.—EXP.; MOTHERLESS HOME; GD. cook. Refined. Pullman 4715.

HSKR.—SWEDE; MID. GOOD COOK; SMALL fam.; motherless home; exp. Went. 2725.

REFINED, RELIABLE HSKPR.—IN BACH. Apt. or widower's home. Bitt. 5248.

Laundresses and Day Work.

LAUNDRS.—EXP., A-1 SHIRT IRONER; fast worker; Sat., Mon.; ref. Ken. 9060.

LAUNDRS.—GOOD IRONER, CLEANING, wash woodwk.; refs. Englewood 7844.

Nurses and Governesses.

MATURE EXPERIENCED NURSE—FOR INfant or young children; light housework. North Shore refs. Address S 588, Tribune.

MIAMI FOR WINTER? NURSE GIRL, REfined, des. pos. with party Miami bound or will assist on trip in exch. for transportation. Address S 577, Tribune.

NURSE-COMPANION — CAPABLE, YOUNG pleasant; $15. Rav. 5315. Gentile.

NURSE-GRADUATE HAS REFINED home for convalescent or elderly Buc.3034.

PRACTICAL NURSE—OR HOUSEKEEPER, experienced; references. Englewood 3146.

UNDERGRAD. NURSE—GERMAN; AMBIT.; reliable; any case. Crawford 6423.

Stenographers, Typists, Etc.

A-1 STENO., TYPIST, KEY SWITCHBOARD, ofc. det.; exp. H.S. grad. accur. Cra. 4342.

A-1 SECRETARY-RECEPTIONIST — REfined, capable, efficient. Lake View 6639.

A-1 STENO ASST. BKKPR. SWBD. — 8 yrs.' exp. adaptable; refs. Albany 8314.

AMBITIOUS STENO.-TYPIST—GEN. OFFC. work; h. s. grad.; 2 yrs.' exp. Buck. 4697

COPYWRITER—LAYOUT [BEGINNER]. 6 yrs. exp. Steno.-bkkpr. Atl. 2588. A. Bailin

EFFCT. YG. WOMAN—6 YRS.' CREDIT EXP. Switchbd., typ., gen. off. Exc. ref. Hol.5074.

EXPERT LEGAL AND COMMER. SECTY.—5 yrs.' exp.; reas. salary. Webster 7175.

EXP. RECEPTIONIST—TYPE, DICTATION key swbd., filing; mod. sal. Pal. 0597.

EXP. TYPIST—GEN. OFFICE, FILES, MODerate sal. Address S 549, Tribune.

GEN. OFFICE—TYPING, FILING, BKPG. exp.; capable, intelligent. Capitol 2258.

SECTY.-STENO.—OFF. DET., LT. BKPG., var. coml. exp.; wide bank exp. Some rl. est. Studied ins. Can meet public. Age 36, Prot., $25 wk. Address T 137, Tribune.

SECRETARY—YOUNG, EFFICIENT, LOYal, trustworthy. Vic. 4768.

STENO.—CAPABLE AND NEAT APP. Some exp. Will start at sm. sal. Bou. 0968.

WANTED—POSITION—NOT JUST A JOB, 5 yrs.' steno.-sec. exp.; some coll. Dev. 0987.

Miscellaneous.

FOODS PROMOTION WK.—COL. GRD.; EX. typ., ofc. mgr.; sal. Address S 427, Tribune.

HELP WANTED—MEN.

Stores and Offices.

DISPATCHER—FOR CITY TRUCKS. MUST be exp. Address M X 108, Tribune.

HIGH SCHOOL GRAD.—JEWELRY EXP. preferred. 2640 Milwaukee-avenue.

ORDER DEPARTMENT.

Young man experienced in general office, willing to work hard for advancement; must be fast and accurate; arithmetic tests will be given. Apply only at 3 p. m. Saturday. Edward Ratzinger, 1949 North Cicero-av.

RADIO SALESMAN—HIGHLY EXP.; GD. drawing acct.; excel. comm.; inside work. Address M H 320, Tribune.

WINDOW TRIMMER—FOR SMALL DEPT. store. Must write good show cards and posters. In town 100 miles from Chicago. State age, exp., refs. and salary expected. Address M X 111, Tribune.

HELP WANTED—MEN.

The Tribune does not knowingly accept Help Wanted advertisments which misrepresent the nature or terms of employment, or advertisments for Sales Help which do not indicate the type of product or service to be sold and the form of compensation. Report any misrepresentations or requests for a cash bond, deposit, or investment for samples not stated in the advertisment to the Tribune. Superior 0100, Local 328 (for complaints only).

Stores and Offices.

WANTED—EXPERIENCED COST ACCOUNTANT.

Manufacturing plant with annual volume in excess of 6 million dollars. State experience when available, and salary expected. A "big" situation for one with experience, initiative, and ambition. ADDRESS H J 15, TRIBUNE.

YOUNG MAN — 20 OR 22 YRS., WITH stenographic training, who wants to learn real estate business in old established office; inside and outside work; not afraid of long hours. State salary expected. Must live west or northwest. ADDRESS M X 381, TRIBUNE.

10 XMAS CLERKS — $15 TO $30 PER week, owing to ability. State age, address, references and experience. Address S 550, Tribune.

Executives and Managers.

MAN TO HEAD OPERATING DEPARTment of large, well known, quality printing plant in Chicago. Must be a high-type executive who knows how to get work done at lower cost without creating friction among fellow employees and must know all phases of printing production thoroughly. This position offers a real opportunity for the right man. Address M H 356, Tribune.

MANAGER.

For factory making woven wire lawn fencing and gates. Executive with sales ability, experienced in lawn fence industry. State age, education, experience, salary wanted. W. F. Robertson Steel & Iron Co., 71 Elm, Cincinnati, O.

Boys.

YOUNG MAN—FOR INVENTORY AND stock room. Give age, experience, education. Address M H 358, Tribune.

Professions and Trades.

AN EXPERIENCED MECHANIC—TO OPERate 72 in. and 36 in. Old Type Automatic Gould & Eberhardt Gear Cutters; also 24 in. Gleason Bevel Gear Planer. References required. Communicate with Mobile Pulley and Machine Works, Mobile, Alabama.

AUTOMATIC SCREW MACH. man for layout work on B. and S., Davenport-Acme mach. Address M H 310, Tribune.

AUTO IGNITION MAN—GOOD ON BENCH; steady. State Ignition, 52 E. 20th.

AUTO WASHERS AND GREASERS—EXPErienced. Apply 4530 W. Grand-av.

AUTO BODY AND FENDER MEN—EXPERIenced only. 940 Milwaukee.

BRONZE WORKERS, FITTERS—FOR ORNAMENTAL WORK. FACTORY THIRTY MILES FROM LOOP. WRITE STATING EXPERIENCE, SALARY EXPECTED AND REFERENCES. ADDRESS H J 13, TRIBUNE.

CABINET MAKER—UNION, EXP. STORE fixt. Steinpress, 4245 Kinzie. Van. 6140.

CAKE BAKER—1ST CLASS ALL AROUND. 3052 W. Cermak-rd.

CARPENTERS — EXPERIENCED ON GArages and small remodeling jobs. 4440 WEST NORTH-AVENUE.

DESIGNER—EXP. ON HEAVY AUTOMATIC machinery, with lg. mfg. concern; state exp., education, age and salary expected. ADDRESS M T 216, TRIBUNE.

DRAFTSMEN WITH STEEL PLANT OR large industrial plant experience. Excellent opportunity for capable men. Give references, age, education, experience, and salary expected. ADDRESS M H 414, TRIBUNE.

DRAFTSMEN—EXPD. DETAIL AND LAYout men on general elevating, conveying and coal preparation plants. Give exper. in detail. Address M P 176, Tribune.

ELECTRICIANS—WITH SOLICITING, ESTImating, foreman experience, by old estab. contracting company; good future for right man; give experience and salary to start. ADDRESS M P 179, TRIBUNE.

ELECTRICIAN — CONSTRUCTION AND maintenance. Must be experienced. Steady all year job for right man. Give age, experience and present salary. ADDRESS M G 563, TRIBUNE.

ESTIMATOR—FOR GENERAL CONTRACtor's office, must have at least 5 yrs' recent exp. Must also be familiar in awarding sub-contract, excellent future with growing concern for right party. Letter must state full exp., age, salary expected. ADDRESS Y 180, TRIBUNE.

ESTIMATOR.

Experienced for plumbing contracting. State references, experience, age and salary expected. Address S 493, Tribune.

FOREMAN — MEN'S SPECIAL ORDER coats. Out of town. See Mr. Torby, Morrison Hotel. Sunday.

GARAGE MECHANIC—STATE EXP. AND salary expected. Address M H 383, Tribune.

GLAZIERS—MUST BE A1 PUTTY RUNners. 920 W. Cullerton.

GLAZIERS AND MACHINE HANDS—SASH and door factory. 2452 S. Loomis.

JEWELRY ENGRAVER—MALE OR FEmale. Need not be very experienced. Apply Saturday or Sunday between 12-2 o'clock, Room 940, Atlantic Hotel.

JOINERS—FOR PICTURE FRAMES. REpublic Glass Co. 2819 West Lake-street.

MACHINISTS AND DIE MAKERS—A1, FOR large industrial plant; state age, experience; give references; good pay. Address Y S 261, Tribune.

MACHINIST—ALL AROUND, FOR TOOL maker; give details of experience in letter. Address M G 568, Tribune.

MAN—EXPERIENCED TO PUT IN LININGS in gladstones. 700 N. Carpenter.

MECHANICAL ENGINEER—MUST BE A1 machinist, thoroughly familiar with punch presses and machines in general, capable of developing. For large industrial plant. State age, experience, salary expected; furnish references. Address Y S 262, Tribune.

MECH'S HELPER—NITE WK., MUST HAVE own tools, liv. North pref. 1511 Diversey.

NEWSPAPER DISPLAY ADVERTISING Salesman—Must be gd. layout man. Write fully. Address M P 495, Tribune.

PACKERS AND SORTERS—WET WASH exp. G. A. R. Laundry, 3122 Armitage.

PATTERN MAKER — EXPERIENCED ON ladies' knit underwear; steady position; good future; state experience and when employed. Our employees know of this ad. Address M X 110, Tribune.

POLISHER.

Experienced in polishing silverware. Address M T 110, Tribune.

SEAMEN.

Must have full A. B. papers, Oilers, Fireman. Great Northern Hotel. Frank Johnson.

SCREW MACHINE SET UP MAN— First class Gridley Automatic set up man in Los Angeles. Give full particulars as to age and years of experience in your application. Address H J 18, Tribune.

SHEET METAL WORKER—EXPERIENCED commercial body panels, tops, etc. Apply in person, De Kalb Wagon Company, De Kalb, Illinois.

SHOE SOLE CUTTER AND STOCK FITTER, experienced. 1324 Blue Island-avenue.

SKILLED CHANDELIER MAKERS WANTed. Boyd Lighting Fixture Co., San Francisco, California.

SORTER — EXPERIENCED; WHITE. ARGYLE LAUNDRY, 5416 N. Kedzie.

STONE SETTER—IF YOU ARE AN EXPErienced cameo or colored setter we have steady work all year for you. No lay offs. Good wages. Get in touch with us immediately. Goodman & Co., 41 West Washington-street, Indianapolis, Indiana.

SUPERINTENDENT—FOR LARGE, HIGH grade printing plant in Chicago. Want man who has had thorough experience in all branches. Give complete detailed information as to employment and work done for past ten to fifteen years. Address C L 214, Tribune.

— — — — VIOLIN TEACHER — — — — out of town; perm.; sal. and comm. 1017 Milwaukee-avenue. Arm. 0727.

VULCANIZER WANTED—EXPERIENCED. 1945 FULLERTON-AVENUE.

WATCHMAKER AND JEWELRY SALESMAN for retail jewelry business. Must be experienced and furnish good references. Quality Jewelers, 5824 W. Madison.

THE TRIBUNE OFFERS SPECIAL LOW rates to persons who advertise for positions. For further information and assistance in writing an advertisment stop at the Want Ad Office, Madison and Dearborn-streets, or in the lobby of Tribune Tower.

Pharmacists.

PHARMACIST APPRENTICE — YOUNG, hard worker, willing to learn business. Edgewater Pharmacy, 1101 Berwyn-avenue.

Clubs, Hotels, and Restaurants.

COOK—WHITE; FAST ON SHORT ORDERS. 250 E. SOUTH WATER-STREET.

HOTEL CLERKS—2, ELDERLY; SOME EXperience. 1859 W. Madison-street.

PORTER AND BUS BOY—WHITE, NO SUNdays. 250 E. So. Water-st.

RESTAURANT MGR.—SINGLE; RM.-BRD.; ref. req. Address M H 319, Tribune.

Boys.

BOY—TO LEARN DRUG BUSINESS; H. S. graduate, about 19. 3301 Bryn Mawr.

HELP WANTED—MEN.

Salesmen.

ADVER. NEON CLOCK SALESMEN, [illegible]

ADVERTISING SALESMEN—[illegible] Masonic [illegible]

Amusement Device Salesmen

[illegible]

HUNT CLUBS, INC.,

201 N. WELLS [illegible]

Automobile Salesmen

The CHRYSLER ILLINOIS COMPANY, a Factory Branch, [illegible]

CHRYSLER ILLINOIS CO., FACTORY BRANCH, 2230 S. MICHIGAN-AV.

AUTO SALESMAN.

[illegible]

LAUNDRY ROUTE MEN.

[illegible]

MEN 25 TO 45.

[illegible]

AGGRESSIVE MEN

[illegible]

AMBITIOUS MEN.

[illegible]

NATION-WIDE ORGANIZATION EXPANDING.

[illegible]

ITALIAN OR POLISH.

[illegible]

APPLY SATURDAY 9 TO 12,

[illegible]

CALLER-OUTS.

[illegible]

Employment Service.

SALARIED POSITIONS—SEE OUR AD this column.

Employment Agencies.

[illegible]

HELP WANTED—MEN.

Employment Agencies.

OUTSIDE SALES CAR....................$20
SALESMAN food products, restricted terr.
COUPLE, houseman and maid..$100, apt.
COUPLES, houseman and maid, $60-$50 apt.
ENGINEER and HOUSEMEN.....$70-$60 R.
WINDOW WASHER, HOUSEMAN.........$65
UPHOLSTERER, hotel, steady.........$120
Clerks .....$80-$50 r. | Cook ....$18-$20
Fount. men..$15-$18 | Dishwasher ..$10-$15
OPEN UNTIL 6 P. M. ON FOLLOWING POSITIONS:
GARAGE MANAGER, nights, age 35....$20
COMBINATION FLOORMAN and garage..$15
GAS STATION.............................$15
BATTERY REBUILDER....................Open
SOLDERERS, radio test equip...........$30
RADIO REPAIR, factory exp.............$18
N. SIDE CONSOLIDATED, 1001 LELAND.

STEWARD, $160.

Assist. Pressman—Simplex Miller hi speed.
Tinsmith, 65c. Tinsmith helper, 45c
Rest. Porter, $12. Multigraph oper., $80
Hosp. D. W., $45 m. Gas Station, $15
Sander, rubb., $15. Gas Sta. Helpers, $12
Auto. Mechanics, Comb. Floormen, $18
Tk. Tire chngr., $20. Col. Port. & Sand. $15

AUTO. MECH. .....$30 | STRUC. FITTER.$30
Auto. Painter..$30 | Tool and Die......90c
Fruit Clerk ......$15 | Milling Mach. 70c
Learn Bartend.$35 r.b. | Machinist 85c
Elevator Boy...$50.r. | Spotwelder .35c+p.w.
Window Washer..$85 | Paint Grinder $25
2d Cook ....$70 | Carpenter 60c
BUSCH AGENCY. 184 W. WASHINGTON.

YG. MAN, SO. SIDE, HUSKY, AMER..40C
Couple, hswk., w. suburb..........$50, r. b.
VENDING MACHINE REPAIR MAN.
No exp., clean cut, age 25-30, with car..$40
3 CAR WASHERS..........................$15
3 GORDON FEEDERS.................$18-$20
CADILLAC, 64 E. JACKSON. RM. 707.

. . 10 DFTSMN.-DSGNRS., $175-$250 . .
Mechl. or electl. equip. exp.; DFTSMN.,
Plumbing layout, start Mon., $175; PRODN.
FOREMAN, sheet metal exp., $175.
. . Employer Our Office 'til 4 Today . .
BUSINESS MEN'S CL. HSE., 209 S. State.

— — — — — MR. WHELAN — — — — —
Eng., fire., maint., assem., pol.-buff., met.; pat'mkr., ldry. sorter, shop boy, handy man, punch press, radio repair, milling mach., bus boys, pantry man, farm hand.
ROYAL EMP., 184 W. WASH., 2D FL.

Punch Press Foreman, $250.

YOUNG LATHE HAND; STEADY.......60C
Die repair ....80c | Bore mill 80c
CADILLAC, 64 E. JACKSON.

DRAFTSMEN ....$45 | MACHINIST 80C
Armature wdr...55c | Lathe 75c
Turret lathe......70c | Boys, factory.
Carpenters ....60c | Hand Screw 60c
TUTHILL, 184 W. WASHINGTON. R. 304.

BOOKBINDER FOR NOVELTIES.........$25
Gordon Feeders ....$15-$20
Linotype opr. Ludlow $25
2 Hardware clerks, steady..............$22.
WABASH. 14th fl. 20 E. Jackson.

EXPER. KITCHEN HELP.

[illegible]

HELP WANTED—WOMEN.

Professions and Trades.

OPERATOR ON DOUBLE NEEDLE MAchine; exp'd; apply 2627 Lincoln-avenue.

SILK SHADE MAKERS — WHITE, FOR small shop; considerable experience necessary; state qual. Address M P 496, Tribune.

— — — SILK SHADE MAKERS — — —
Experienced; good pay; steady. Flexo Products Corp., 1100 Washington-boulevard.

WOMAN STORE DETECTIVE WANTED—State age, experience, and telephone number. Address C O 86, Tribune.

Household Help.

COUPLES — FOR ADVERTISMENTS FOR couples see separate subheading "Couples" immediately following this subclassification.

COOK-HOUSEKEEPER — MIDDLE-AGED. own room; small family; no laundry; $4-$5. Elmwood Park. Ph. River Grove 1352-W.

GIRL—GEN. HSWK.; NO LDRY.; NO CKG.; $6; stay. 1405 Jarvis. Rog. Pk. 6246.

GIRL — GEN. HSWK., CKG.; STAY; OWN rm.; only baby ldry.; gd. wages. Bev. 9495.

GIRL—ASSIST BABY, GEN. HSWK. STAY. Good salary. Armitage 1982.

GIRL—WH.; EXP.; 23-35; GEN. HSWK., cook; like child.; own rm.; $10. R. P. 9222

GIRL—WHITE, GEN. HSWK., SMALL FAM., good home. Sheldrake 0066.

GIRL—GENL. HSWK., LGT. LAUND.; GOOD pay. Juniper 2823. 4639 N. Lawndale.

GIRL—WH.; GEN. HSWK., PLN. COOK.; NO laun.; ref.; go home nights. Euclid 8335.

GIRL—HSWK., COOK.; NO LAUN.; ROOM-bth.; $10; 5 yr. girl. 6926 Jeffery, 1st, bef. 2

GIRL—CATHOLIC, HSKPR., CARE 5 YR. girl; pl. cook; $8-$12. She. 3627. 1 to 4.

GIRL—WHT.; GENTILE; LIKE CHILDREN; own rm., radio, $5. Address S 551, Tribune.

GIRL—WH., EXP., GEN. HSWK.; REF.; GD. home, gd. sal. 3613 Pine Grove. Bit. 8683.

GIRL—HSWK., NO COOKG.; GOOD PAY. good home. 5015 N. California. Rav. 7436.

GIRL—WHT.; GEN. HSWK.; CARE OF CHILdren; lgt. laun.; no cook.; $8. Spa. 3780.

GIRL—WHT.; YNG.; SM. APT.; 2 IN FAM.; mother emp.;stay. 503 E.74th, bet.8-12 a.m.

GIRL—GEN. HSWK.; GD. HOME; OWN rm., bath. Drexel 0837. 1118 E. 46th, 1st.

GIRL—18-30, WH.; ASST. HSWK. GENTILE. $5 own rm.; gd. home. Kil. 0432.

GIRL—OR WOMAN, TO HELP WITH baby; stay or go. Phone Prospect 10090.

GIRL—GEN. HSWK.; NO WASH.; OWN RM. Good pay. 3821 W. Wilcox. Nevada 8570.

HOUSEKEEPER FOR SM. FAMILY; $5 A wk. 2540 New England. Merrimac 6820.

[illegible]

HELP WANTED—WOMEN.

Employment Agencies.

LEGAL STENO., PATENT LAW EXP..$90
Steno.-Dictaphone, except. pos.........$100
Steno.-Comptometer, some exp., speedy.$80
Beg. typists, hi-schl. grads..............$60
OCCUPATIONAL, 20 W. Jackson. R. 1409.

TRADE SCHOOLS—WOMEN.

BURNHAM

School of Beauty Culture Offers Opportunities

found only at

BURNHAM'S

—for 65 years the world's largest beauty school

When you visit Burnham's you'll understand why more girls enroll in this school than in any other and you'll be amazed at the unexpected and exclusive advantages which our 65 year record of turning out the best operators enables us to pass on to you.

DAY OR EVENING CLASSES.

POSITIONS WAITING.
We have more positions open than we can fill.

UNBELIEVABLY EASY TERMS NOW.
If you act now you can arrange to pay most of your tuition after you graduate.
Open every day and on Monday, Wednesday, and Friday evenings until 9 p. m. Call, phone, or write NOW for Free Beauty Culture Book.

E. BURNHAM
School of Beauty Culture
138 N. State. Randolph 3355.

NORTHSIDERS. SOUTHSIDERS.

VISIT AND COMPARE SELAN'S

BEAUTY SCHOOLS

TWO OF THE LARGEST, FINEST EQUIPPED SCHOOLS IN THE COUNTRY.
You receive a more practical training on customers than any other school.
That is why our graduates are more in demand. A visit will convince you.

[illegible]

TO RENT—ROOMS—CENTRAL.

. . CHICAGO-AVENUE, 30 WEST . . .
Reside near Loop in a modern 24 story Tower; all rooms have radio, phone, running water. Full athletic privileges. Educational, social and recreational program.
LAWSON Y. M. C. A.
800 NORTH. WHITEHALL 6211.

TO RENT—ROOMS—SOUTH.

BLACKSTONE, 5519. DOR. 4100.
UNIVERSITY HOTEL.
100 rs., 100 baths; daily $1.50 up; wk. $6 up

BLACKSTONE-AV., AT E. 63D-PL.—1500-18. Run. wat.; 1 block I. C., L. surf.; $4-$5.

CORNELL, 5443—LGE., COMF. RM., FOR gentleman. References. I. C., bus, surface.

DORCHESTER, 5800 BLK.—RM. AND BATH. I. C. trans. Hyde Pk. 5669. Bus. woman.

GREENWOOD, 6616—NICE, FURN. FRONT rm. adjoin. bath; reas. 1st apt. Mid. 4096.

HARPER, 6421, 2D—PLEASANT RM.; ADJ. bath; suit 1 or 2; all trans. Mid. 6146.

KIMBARK, 5211—CHEERFUL, LGE. FRT. rm.; pri. res.; lav.; gents; $3. Hy. Pk. 0581.

MERRILL-AV., 6921 — PLEASANT ROOM; private family; exc. trans. Mid. 5384.

NORMAL-BLVD., 6400—ENGLEWOOD 3700.
NORWOOD HOTEL.
New double in-a-dor; adjoining baths. All trans.; cafe; $6 week up; also kit. apt.

OAKWOOD-BLVD., 504—LG. FRT. R., ADJ. bath, tw. beds, qt. hm., $2.25 ea. Dre.7817

UNIVERSITY L; SUR.; AT 1154 E. 62D; lrg. cln. frt.; also hskpg. Reas. Mrs. Breen.

WOODLAWN, 6542—REF. HOME; LGE., LT. rms.; sgl., dbl. Nice, furn. $2.50 up. All tr.

WOODLAWN, 6546—LARGE, BEAU. RM.; clos.; innersprg.; 1 or 2; sgl. frt. r.; gents.

LARGE FRT. RM., NR. I. C.; PRIVATE family; meals opt.; marr. couple or 2 girls prefd. Refs. reqd. South Shore 4498.

65TH-PL., E., 1449—SINGLE FURN. SLEEP. rm., $2; larger, $2.50; steam; all transp.

SLEEPING ROOMS—PRIV. FAMILY; ALL transportation. Dorchester 2453.

65TH-ST., E., 1547—ATTR. RS., PRI. BATH; I. C., L., surf.; kit. privl.; refs. Pla. 5668.

Hotel Rooms.

$6 TO $12 WEEKLY

350 NEW, BEAU. FURN. RMS. AND BATH. Comp. hotel serv.; cafe, garage, theaters, shops; U. of C.; 10 min. to loop; all trans.
MIRA-MAR HOTEL,
6220 WOODLAWN-AVENUE. PLAZA 1100.

[illegible]

TO RENT—HOUSEKEEPING ROOMS.

North Side.

RACINE, 4448—1 LG. RM., PRIV. BATH and Frigd.; also sgl. rm. with adj. bath.

ROKEBY, 3722—BEAU. FURN. FRONT 2 rm.; Frig.; $8; clean, quiet; all tr.; adults.

SHEFFIELD, 3752—1-3 RM. HSKPG.; $3.50 up; slpg. rms., run. wat., $2.50 up. gd. tr.

ST. JAMES, 459, 2500 N.—NEW. DEC., 1-2 rm. kits., $4.50 up; slpg., $3; plenty lt.-h. w.

WAVELAND, EAST BROADWAY—CHOICE 1 rm., $35, or 2 rm. suite, $75 a mo.; in high gr. apt. bldg.; ideal home for business woman or couple; unusual value; eq. to best hotels. Refs. Lake View 7076.

Northwest Side.

ALTGELD, 2347—NR. WESTERN; 2 NICE frt. rms., stm. ht. Employed couple. $6 wk.

3 FRT. RS. AND KITCH.; GAS. LT., HEAT. Gd. transp. Gar. opt. 4615 Palmer-street.

West Side.

ASHLAND, S., 121—1434 ADAMS, 1-2-3 lge. warm rms.; hot, cold water; gar. reas.

WASHINGTON, 2147—FRONT KITCH. APT., priv. bath; $7.50. Small suite, $4.50.

BOARD AND LODGING.

South Side.

BLACKSTONE, 5707, 2D—COMF. RM.; EXcellent meals; private home. I. C. tran. $10.

8 RM. BRK. HSE.—HOT WATER HEAT; 50 ft. lot; garage; I. C. and bus. Rent $35. 7114 Greenwood-av. Dorchester 2808.

8 ROOM BRICK—SUN RMS., 2½ BATHS; oil, hot water heat; nr. schools, I. C.; 2-car garage. 7149 Crandon. Dorchester 7099.

RM., BOARD, WASHING—2 YNG. MEN; twin beds. $7.50 ea. or cple. Tri. 7960.

North Side.

DEMING-PLACE, 477—NR. PARK; 1 AND 2 room kitnts.; light, clean rooms; also plenty of heat and hot water; good transportation; $5 week up. Diversey 9500.

HERMITAGE, 4141—EXCEL. ROOM-BOARD; suit. for 2; good trans. Gra. 2185.

KENMORE, 5447—LGE. ROOM SUITABLE 1 or 2 best brd.; real home. Sun. 7986.

MONTICELLO, N., 1626—BOARD, RM., $5 wk.; $18 mo.; h. w. ht.; refined. Bel. 6239.

SHERIDAN, 5643—HSE., FRT., DBL.; FACing lake; ex. mls.; pri. fam.; reas. Sun.9319

WINTHROP, 6027—LG., WARM RM., SUIT. 2, Gd. meals, very reas. Also sing., gd. tr.

EXCELLENT RM. AND BOARD—PRIVATE fam.; reas.; father and son or middle aged man; choice neighborhood. Edgewater 5130.

ROOM; LIGHT, CLEAN; ALL TRANSP.; well heated; board. Call Edgewater 4279.

[illegible]

TO RENT—HOUSES.

North Side.

1453 BERWYN-AVENUE.

Beau. 10 rm. home; $60; L trans.; h. w. ht.; oil burner; will dec. Agt. on prem. Sun. Edw. Klug & Co., 1507 Balmoral. Lon. 7332.

Northwest Side.

5 R. BUNGALOW—NORWOOD PK.; FURN. or unfurn; stm. ht.; gar.; glazed htd. pch. and attic.; good trans.; nr. schools. Residential dist. Newcastle 0984.

MODERN BRICK BUNGALOWS IN CONvenient locations. List sent on request. S. O. Stone & Co., 4503 Milwaukee. Pens.3900.

4 RM. BRICK BUNGALOW, RENT OR SELL. 4510 N. Newland-av. Call Mer. 4663.

$36-$42.50—5-6 RMS., GAR., H. W. HTD.; real home. Mills, 7603 Grand-avenue.

West Side.

2137 W. MONROE—8 LARGE ROOMS, OFF hall; good for roomers. Only $25. Key at 2141. Orr Realty Co. Longbeach 7600.

Suburban—North.

7 RM. HOUSE, SLP. PORCH, H. WATER ht.; 1 car gar. Wilmette. Ph. Wilmette 1334.

Suburban—Northwest.

5 RM. BRICK BUNGALOW; 2 CAR GAR. attached; natural fireplace, coal stoker. S. E. cor. Columbia and Harrison, Park Ridge. 3 blocks to bus or Edison Park station Call Spaulding 4950.

EDISON PK.—7 RM. BRK. RES.; H. W. HT., gar., side dr., N. W. RR. and cars. Vacant [in Chicago]. 7039 Overhill. Palis. 10045.

Suburban—West.

6 RM. RESIDENCE, 2 SUN PARLORS, beautiful corner, N. Oak Park, 2 car garage. Hot water heat, gas burner, elec. refg., bath 2d fl., toilet 1st fl.; corner Oak Park-av. and Berkshire; rental $85; available now. Call Lawndale 2809 for appointment.

6 RM. RES.; 1122 N. HARVEY-AV.; O. PK., Dec. and ptd. sun par., slpg. pch.; gar.; nr. schools, church and North-av. transp.; $50 per month. Call Brunswick 1793.

MOD. 5 RM. HSE., GAR., 7 TONS OF COKE. Furn. or unfurn.; $50; immed. poss. 4530 S. Arthur-av., Congress Pk. Ph. Brook. 611.

5 RM. BUNG. EX. LOC., 2 CAR GAR.; $40 month. 532 S. Ardmore, Villa Park.

TO RENT—FURNISHED HOUSES.

SUBLET UNTIL MAY 31—8 ROOM FURN. house; 3 baths, heated garage; near trans. and schools. Phone Glencoe 1193.

3500 W. 64TH-PL.—BEAU. FURN. 6 RM. bung. Well fur. $65. Inq. next dr. Pros. 5203

TO RENT—APARTMENTS—SOUTH.

General List.

[illegible]

TO RENT—APARTMENTS—NORTHWEST.

Four, Five, Six Rooms, and Larger.

5 AND 6 ROOMS.

3858 N. St. Louis, 5 rms., stove ht...$18
3354 N. Whipple, 6 rooms, steam heat electric refrigeration $35
GLANZ MORTGAGE CO.
1112 MILWAUKEE. ARMITAGE 4700

1400 NORTH KEDZIE-AV.

N. W. corner apt.; overlooking Humboldt Park; 6 large, light rms.; quality building. JANITOR WILL SHOW.

TO RENT—APARTMENTS—WEST.

Four, Five, Six Rooms, and Larger.

1139 N. RICHMOND—MODERN 4 ROOM flat; $18. Spaulding 5754.

5 RMS., FURNACE HEAT, 1ST FLOOR. 742 S. Kenneth-avenue. Nevada 0744.

7 ROOM, STEAM HEATED, MOD. FLAT. $35. 1660 S. Turner-av. See janitor.

4 RMS., 2 BEDRMS. 2D FLOOR; STOVE ht.; higrade apt.; reas. 726 N. Kedzie.

1252 S. LAWNDALE—4 ROOMS; ELEC. refrig.; good trans.; $32.50. Kedzie 8542.

TO RENT—APARTMENTS—SUBURBAN.

SOUTH.

Morgan Park—35 minutes to loop.

6 ROOM FLAT—NATURAL FIREPLACE, elec. refrig.; heated; lg. porch; gar.; nr. stores and trans. Immed. poss. Ced. 1188.

NORTH.

General.

MORTON GROVE—2-6 RM. APTS., BRICK bldg., stm., gar. $28. Rappold, Kild. 3361.

WEST.

Cicero—15 minutes to loop.

5 ROOM FLAT—STOVE HEAT; $25; GOOD transportation. 1215 S. 49th-court.

TO RENT—FURNISHED APARTMENTS.

(See Also Hotels and Apt. Hotels.)

SOUTH.

FIFTY-SIXTH-ST., E., 922—5 OUTSIDE [illegible]

TO RENT—OFFICES AND SHOPS.

Central.

. . $20—OFFICE PHONE—SECY.—$20 . .
Well furnished private office in heart of loop; must be seen to be appreciated. Call today at
82 W. WASHINGTON-ST.,
ROOM 420. ANDover 5696.

300 ADAMS BUILDING.

1,500 sq. ft. corner suite in new modern bldg. Beautiful wood panelled offices, rubber tile flooring, venetian blinds. Reas. rent. Will divide. See rm. 201, office of 300 W. Adams Bldg.

32 N. STATE, S. W. COR. WASHINGTON—Attractive offices; north light; night service; center loop; sgl. room furn., $20; with reception rm., $35 up; beautiful desk space; phone; steno. SWIGART & CO., Room 601.

620 N. MICHIGAN-AV., DECORATIVE ARTS Bldg. Offices now available. 600 to 3,000 sq. ft. Reasonable rental. Call HOGAN & FARWELL, INC., Whitehall 4560.

20 E. JACKSON BLDG.

2 private offices and reception rm., $35 up. BETW. WABASH-STATE. HARR. 7490.

WESTMINSTER BLDG., 110 S. DEARBORN. Exceptionally desirable daylight offices. FRANKENSTEIN & CO. CENTRAL 5753.

General.

NORTHWEST COR. 75TH AND EXCHANGE; individ. and div. offices; ideal for professional or business purposes; reasonable. See agent on prem. or call Atlantic 3780.

1553 W. MADISON-ST.—SMALL AND LGE. units, reas.; good trans. Monroe 2120.

WANTED—STORES, OFFICES, LOFTS.

WANTED TO RENT STORE—GOOD LOCAtion for tavern. Fairfax 8481.

OFFICE FURNITURE AND DEVICES.

— — — LARGEST SELECTION — — —
AT LOWEST PRICES.
Used high grade desks, chairs, filing cabts., transfer cases, safes, Kardex time clocks, Addresso. mach., cbts., frames, mimeographs. WE BUY & SELL. 39 N. HALSTED. Hay.2730.

MIMEOGRAPH, $15; TYPEWRITER, $16; Multigraph, $20. 172 N. La Salle-street.

NEW AND USED DESKS, CHAIRS, TABLES, files, safes, lockers. 160 W. Lake. Ran. 0123.

3—14 DR. 4X6 ACME VISIBLE FILES, desk and many other barg. 172 W. Monroe.

STEEL SHELVING, LOCKERS, ETC. FURN., E. F. bill. mach. 20 W. Hubbard. Del. 8495.

40 DESKS, 90 CHAIRS, STEEL FILES, bookcases, safes, tables. 3917 Sheridan-rd.

BARGAINS IN USED OAK AND MAHOG. [illegible]

[illegible]

REAL ESTATE—GENERAL.

WELL LOCATED LOTS IN CHICAGO AND suburbs at wholesale prices on which FHA money is available for new constructions. Address M X 224, Tribune.

REAL ESTATE—APARTMENT BLDGS.

South Side.

1041-3 E. 42D-PLACE—BRICK SIX FLAT. Fine condition. Excellent transportation. Always rented. Terms.....$10,000
R. M. O'BRIEN CO.,
111 W. Washington-street. Rand. 3062.

SACRIFICE 3 APT. BLDG.—CHOICE LOC.; 6 rms. each; nr. I. C., surf.; elec. refrig.; real bargain; trade for 2 apt. or bungalow. Draper & Kramer, Inc., 16 North Dearborn.

MODERN 2 FLAT, 6 ROOMS, EAST END-av., nr. 72d-st. Price $9,000. Gar. Need $4,000 cash. E. B. Beatty, 6253 Woodlawn.

3 FLAT, MODERN; NR. ROCK ISLAND; street car; sacrifice for sm. cash payment or will trade. Call Marion, Beverly 7800.

[illegible] HARPER-AV.—3 FLAT, 7 RMS.; ideal for rooming house; special low price [illegible] Beatty, 6253 Woodlawn.

SOUTH SHORE DE LUXE 6 APT. BLDG.—[illegible] rms., 2 baths; 8 yrs. old; exc. loc.; price 5¼ times income. Carroll, Regent 0670.

2 FL. BRK. BLDG., STM. HT., GD. TRAN. A snap at $6,250. $750 cash. Ced. 1602.

North Side.

A BONDHOLDERS' COMMITTEE WANT OFfers on large list foreclosed properties, apts., homes, income property ready for delivery. Terms. No brokers. Address M X 232, Tribune.

$12,500 BUYS 3-FLAT; 6 RMS. EACH. $8,000 straight mtg., 5½% int.; fine loc., transp. Hofmann & Co., 6408 N. Western.

FORECLOSED 2 APTS.; PRICE $3,500. IN Edgewater; large lot. A real home with income. Sheldrake 8602.

SAC. MOD. 2 FLAT BRICK, STEAM HEAT, garage, full price $4,000. Terms. DETTE, 1922 IRVING PARK-BLVD.

MOD. 2 APT., 5 RMS., NR. SCHOOLS, park, etc. Only $7,250, terms. Shel. 8820.

OWNER MUST SELL 2 FLAT; LOT 50X125. Real buy for cash. 647-9 Center-street.

Northwest Side.

HANDZEL'S SPECIALS!

Cor. brk., 2-5, S. Avers-North-av.....$4,750
2 flat modern, Drake nr. Lawrence...$6,750
4-4s brk., Kedvale nr. Fullerton.....$7,500
Corner store, 3 flat. Real buy........$5,500
Logan Sq. dist. 6 flats, up-to-date...$15,000
Irving Pk., new, 2 stores, 6 flats...$16,500
Corner, new, 8 flats. Sacrifice.......$17,500
Logan Sq. dist., 10 flats, new bldg..$22,500

SPECIAL BARGAIN!

24 flats, Humboldt-bl. Income $10,400. Cost $100,000. Now.............$40,000
Hi-grd. cor., 4-5s, 3-6s., dble. plumb., 3-car. brk. gar.; cost $60,000; now only $19,000
2032 W. Division. Bruns. 6392. Humb. 2449.

$18,500, MODERN CORNER 10 FLAT, IN Marquette Manor, 2 5's, 2 4's; gd. income. See today! Manor, 2532 W. 63d. Hem. 8300.

2 FLAT BRICK—COST $14,500; SAC. FOR $6,000 cash. 3923 N. Sawyer. Spa. 9068.

5807 MELROSE—2-5 RM. APTS., BRK., 2 c. gar., 2 h. w. boilers. $7,850. Pen. 8610.

West Side.

6 APT.—SUN PARLORS, GARFIELD PK.; 5 rooms, modern; 4 car brick garage. Price $18,500, $7,000 cash. Lloyd Realty Co., 139 North Clark-street. Central 8311.

2 APT., 7 AND 8 ROOMS, STONE FRONT, hot water heat; lot 35x125; restricted street. Thos. Turner, Kedzie 7072.

MODERN 2 FLAT—8 YEARS OLD; BAL. HOLC. Owner, 2045 North Kenneth, 1st.

REAL ESTATE—BUSINESS PROPERTY.

South Side.

TO CLOSE ESTATE—MAKE OFFER FOR 2 story store and flat. 6538 Cottage Grove. Good business location. Fine spot for tavern. Phone Dorchester 5387 after 4:30 p. m.

North Side.

SACRIFICE—864 N. STATE-STREET. Store and 2 flats, brick building. 90 ft. deep; lot, 140 ft. deep; alley side and rear; rent $1,740 yearly. Price $7,500, clear. Phone, Franklin 7982.

SACRIFICE TO SETTLE ESTATE—25 FT. front; next to S. W. corner Lincoln at California. Randolph 5230.

5022 SHERIDAN-RD.—50 FEET. MUST sell. E. B. Beatty, Fairfax 4301.

REAL ESTATE—HOUSES.

South Side.

HERE'S A SPLIT UP.

Forced to sell to divide interests of 3. Fine modern brk. bung. Condition like new. Good transp., stores, schools, etc. Price $4,900. Terms or make offer. Republic 1689.

STEALING A HOME.

The greatest buy in Chicago; 7 rm. resid.; nr. R. I. depot and 90th-st.; 60 ft. lot; oil heat; $4,950; terms. Marron, Bev. 7800.

MUST SELL TODAY.

8320 Marshfield; 6 large rooms; 50 ft. lot; open for inspection; a bargain.

8510 CONSTANCE—RESIDENCE NRG. COMpletion; lot 37½x125; inspect today 1 to 4. $8,500; $2,000 cash, bal. 20 yrs.

4 RM. SOLID BRK. COTT.; BATH; HIGH bsmt.; lge. yd.; Lowe-av., nr. 34th; only $3,150. Ignatius Chap & Co., 31st at Wallace

6 RM. BRK. BUNG.—NR. 79TH-SO. PARK; h.w.ht.; deep lot; $5,250. Shogren, Tri. 2000.

MUST BE SOLD, 7114 IRVING-AVENUE; lg. 5 rm. bung., gar.; $5,000. Stew. 3601.

514 BISHOP—5 RM. BRK. BUNG.; H. W. ht., elec. refr., 2-c. gar. $5,350. Rad. 4150.

— — BEAUTIFUL NEW HOME — — — N. W. corner 78th-So. Park. Open 1 to 4.

Southwest Side.

A DOLL HOUSE. OPEN ALL DAY. 5817 S. FRANCISCO-AV. F. H. HALVORSEN CO. 3145 63D-ST.

LOOK!—5 ROOM BRICK BUNG.; ARCHED doorways; furn. ht.; only $3,750; $350 req. Arnold, 4006 Division.

North Side.

BEAUTIFUL 7 RM. RESIDENCE, MODERNized; Venetian blinds, elec. refrig., gas range, oil ht., nice yard, gar.; Edgewater, nr. L. $7,500. Terms. Walter T. Larson, 5157 N. Clark at Foster.

2914 ESTES-AV.—DE LUXE NEW MODern 7 rm. res. Tile kit., bath. Insulated; air cond. At a sacr. by owner. Open 1-5.

8 RM. HOUSE, 5317 MAGNOLIA-AV.—ONLY $7,000; part cash. Possession. Dooley, 7905 Cottage Grove. Stew. 2500.

BEST BUY IN EDGEWATER—8 RM. HOME, wide lot, $5,900. Carl Wolf, 3266 N. Clark.

Northwest Side.

READY FOR OCCUPANCY.

Builder will trade new home in Norwood Park for residential vacant or mtg. paper as down payment. Address M X 229, Tribune.

PRICED FOR A QUICK SALE—ATTRAC., modern 5 rm. brick bungalow with a lge. enclosed rear porch; 45 ft. lot; nr. Kedzie and Foster; h. w. ht.; terms to suit reliable buyer. Arthur Kruggel & Co. Lon. 5531.

OWNER FORCED TO SELL LOVELY 5 room brick bungalow. Will take $4,250. Need $1,250 cash, bal. 5 year mortgage. Keeney, 5612 North-avenue. Merrimac 4301.

5 RM. BRK. BUNG., TILE KIT., BATH, OIL heat, dbl. brk. gar.; lge. lot; nr. Austin-avenue-Grace-street. $6,100, tms. Pal. 7201.

PRICE $1,950 FOR 6 ROOM HOUSES. Small down payment, bal. $20 per mo. Federborn & Klode, Inc., 8000 Belmont-av.

4711 N. MANSFIELD-AV.—6 ROOM BRK. bung.; furn. heat; 2 car gar.; wide lot. Easy terms. Call Sat. or Sun., 2 to 5. No agts.

5 RM. BRK.—FURNACE; OCTAG. FRONT; like new; price $5,250; reas. down paymt., bal. terms. Gregor, 4200 Lawrence. Pal. 1461

$5,000 QUEEN ANNE BRICK VENEER residence, 45 ft. lot. 6340 Huntington. Open 12 to 4. Brokers solicited.

BUNGALOW—$2,500. 5 RMS., FURNACE ht. $500 cash. Address M H 52, Tribune.

5461 N. NORDICA—5 ROOM BUNGALOW. Price $3,500. Furn. ht. Tel. Franklin 0576.

A DARLING HOME—WIDOW WILL TAKE $500 down. Address C G 507, Tribune.

LOOK—MOD. 6 RM. BRK. HOUSE; BARG.; $2,750; $450 req. Inq. 4006 W. Division.

5 RM. BRK. BUNG., OCT. FRT., 2 CAR gar., $6,500, 1-3 cash. Lundquist, Pens. 3151

West Side.

5 ROOM BRICK BUNGALOW—GARAGE, AT your price. 4926 W. Polk. Mans. 0053.

REAL ESTATE—VACANT.

Southwest Side.

30 FT. LOT—$49; TMS.; $1 DOWN, $1 WK. Frank De Lugach, 2339 West 95th-street.

Northwest Side.

. . BARGAIN FOR HOME BUILDERS . . 75x120 on Nordica near Albion; cash price $1,750. JOHN C. BOWERS & CO., 4628 Broadway. Longbeach 8833.

— — OWNER MUST SACRIFICE. — — Lot 70x132 feet in Edgebrook, $1,500. 4500 Lincoln-avenue. Longbeach 0231.

REAL ESTATE—OAK PARK—AUSTIN.

HEART OF OAK PARK.

7 room frame home, 221 S. Euclid-avenue. Carpeted living room and dining room. New boiler. 2 car gar. Lot 50x175. Only $7,950.
JOHN CUMMINGS LINDOP.
Village 8900. Mansfield 0022.

REAL ESTATE—SUBURBAN—SOUTH.

General.

NEED $100 CASH—SELL CORNER, 42x125. In fast growing suburb, near I. C. Approved for FHA loans. Price $395, bal. $10 per month. Address M P 462, Tribune.

$2,500 CASH—COUNTRY HOME; W. OF Beverly; owner. Address L A 474, Tribune.

Beverly Hills—24 minutes to loop.

9329 VANDERPOEL—8 RM. RESID. WITH gar.; lot 50x200 ft., $6,000; terms.
10513 Hale, 8 rooms, modern, h. w. heat, garage, lot 50x200, $5,500; terms.
10952 Hermosa, 8 rooms, hot water heat, garage, lot 50x160 ft.; $5,000; terms.
9763 Winston, 6 rooms, hot water heat with garage, lot 50x125; $4,000; terms.
E. WM. HOWARD & CO., EXCL. AGT., [illegible] 95th and Wood-streets.

REAL ESTATE—SUBURBAN—SOUTH.

Beverly Hills—24 minutes to loop.

7 RM. FRAME RESIDENCE—EXCELLENT condition; stm. heat; modern; on large corner lot; price $4,850; terms.
6 rm. brick bung. 1st class condition; well located on 50 ft. lot; now vacant. Priced at $8,000; terms $2,000 cash.
James H. Ryan & Co., Bev. 5747.

REAL ESTATE—SUBURBAN—S. W.

General.

POULTRY FARMS.

Complete modern 5 room house, furnace, 90 ft. poultry house, 2 acres; $300 down. New homes, hot water heat, large tracts ground, financed under F. H. A. Payments $25 mo. 2 acre tracts, gas, elec., roads, near station, $25 down, $10 mo. Drive to Tinley Park, see a thriving community where people are making extra money during spare time. Good schools, stores, churches. Express service to loop on Rock Island R. R. Grover C. Elmore, 100 N. La Salle, Fra. 2650.

NOTICE—$2,450

can buy you this swell little 4 room house on a large lot. All improvements in; only $250 down, balance $25 a month, including interest. 39 minutes from loop on Rock Island railroad. Address C M 543, Tribune.

REAL ESTATE—SUBURBAN—NORTH.

General.

CRYSTAL LAKE, ILL.—ON CORNER LOT, 208x170, 1 blk. to lake, 2 blks. to golf course; modern 7 rm. home with 2 pchs., 1¼ baths, 2 car gar.; spacious rms.; 500 ft. private bathing beach; now reduced to $15,000. Mr. Robbin, Baird & Warner, Central 1855; Crystal Lake 639-M.

Evanston—19 minutes to loop.

24 APT. BUILDING.

High grade property, best location, reduced price for immed. cash sale. Address M T 489, Tribune.

FINE LOT—FOR HOME S. E. EVANSTON; nr. elevated, lake; price $3,400. Mr. Burgener, Rogers Park 0458, Gre. 0471.

DE LUXE 6 RM. BRICK 2 APT. BLDG.; $13,000. Smart & Golee. Rog. 0271.

Kenilworth—28 minutes to loop.

BEAU. LARGE FAMILY RES., FINEST, most conv. E. los. poss. 8 bdrs., 4½ bths., going for 1-3 cost. Sears. Kenilworth 5288.

5 BEDROOMS, 3 TILE BATHS, 2 PCHS.; choice E. sect. $15,000. Winnetka 253.

Lake Forest—40 minutes to loop.

BEAU. WOODED HOME SITE, 100X221, Green Bay-rd. Sacr. $1,500. Irving 7939.

Niles Center—34 minutes to loop.

— — BUNGALOWS—2-3 APT. BLDGS. — — NILES-WESTCHESTER REALTY CO. 4120 Oakton-street. Niles Center 2600.

REAL ESTATE—SUBURBAN—N. W.

General.

SUPER

highway corner—beautifully wooded—ready for immediate improvement—wonderful investment as hedge against inflation—adjacent land available. Act quick as this really is a bargain. Address C P 527, Tribune.

Arlington Heights—33 min. to loop.

$300 CASH, $30 MO. INCLUD. INTEREST, full pr., $3,600; 1¼ a., 5 rm. hse., h. w. ht., compl. plumb., gar. Beau. landscaped. Rand-rd. to Palatine-rd., W. on Palatine to 2d-st., turn No. to 4th house. Ph. Arlington Heights 7016-M. Irv. 9455, before 6.

Barrington—37 minutes to loop.

4 ACRES ROLLING LAND; ½ MILE TO Country Club; $1,700. Inquire our office, County Line Rd., 1 mi. West of Barrington. Also 20 acres, farm buildings, $7,500. 80 acres, farm buildings, $12,000. Attractive sml. estate, heavily wooded, modern house, $14,500. Owner leaving city. HENRY G. ZANDER & CO., Barrington 623.

Des Plaines—28 minutes to loop.

REAL BARGAIN—CAMPBELL-AVENUE: 7 room residence; furnace; fine location. 50 feet at $4,000; $2,000 cash. Apply 1448 Whitcomb-avenue.

Mount Prospect—26 minutes to loop.

NEW MODEL HOME, $4,200.

NOW OPEN FOR INSPECTION.

5 rm. brick, English type; woodburning firepl.; knotty pine living rm.; Celotex insulated; plaster walls; hdwd. flrs.; inlaid linoleum in kitchen and bath; full bsmt.; comp. plumbing; furnace ht.; drilled well. Long term payments. The above price is exclusive of land and may be purchased with 1 or more acres. See this home today.
RT. 54, 2 MI. N. OF MT. PROSPECT DEPOT.
SMITH & DAWSON,
1 N. LA SALLE. STATE 3861.

Park Ridge—21 minutes to loop.

BEAUTIFUL ENGLISH TYPE BRICK 7 room corner home in the finest residential section; tiled kitchen, bathroom and lavatory, canvased walls, all modern conveniences. Priced low; 2 car heated garage. Can be seen Sunday, 11 a. m. to 5 p. m. 530 WISNER-AVENUE.

SAC. 6 RM. FRM. RES.; GAR. ATTACHED; 5 yrs. old; overlook. country club; $2,700 cash, bal. $45.67 mo. Ph. Park Ridge 597.

REAL ESTATE—SUBURBAN—WEST.

General.

ELECTED!!!

Chosen by popular vote, the best home west. Modern in every respect. 7 comfortable rooms and 2 glazed porches, 4 bedrooms. Natural fireplace in spacious living room. Poured basement with hot water heating plant. Only 1½ blocks to depot; 34 minutes to loop on C. B. & Q. railroad. Priced at $7,500. Far below cost of reproduction. Long term financing. Address C O 358, Tribune.

INVESTIGATE WESTERN SUBURBS FOR best buys. See us in Riverside, La Grange, Western Springs, Hinsdale. Henry A. Miller.

18 BRK. AND FRAME BUNGS. BEING sold to close estate. Home seekers' and investors' opportunity. Hulbert, State 7710.

Berwyn—17 minutes to loop.

A WONDERFUL BARGAIN—6 RM. MODERN brick bungalow; very large living rm., dining rm.; 2 large and 1 small bedrm.; lovely kitchen; all tile bath; 2 car garage. Must be sold at once. Make offer today!! Kohout Brothers, 6200 Cermak. Lawn. 8070.

BERWYN—SPECIAL BARG., 6 RM. BRICK bung.; oct. frt.; h. w. ht.; 8 yrs., $5,800. Rausch & Pfeuffer, 5831 Madison. Aus. 1360.

MUST SELL BRK. BUNG.—2 C. GAR.; A steal at $4,750; tms. Walton, Eucl. 9707.

Cicero—15 minutes to loop.

— — BANK LIQUIDATION SALE — — Modern, well built, roomy 5 rm. brick bungalows, $3,750-$3,950; terms. See 3134 S. 55th-avenue, Cicero, or ph. Aust. 1010.

Downers Grove—34 min. to loop.

BRAND NEW.

We offer a completely modern 5 rm. house at 4731 Montgomery-av.; 3 level floor plan, fully insulated air conditioned, gas heat, 2 bedrms. with provision for a 3d. $2,500 cash will handle. Balance like rent. For appointment or for further particulars see
HENRY A. MILLER, REALTOR,
803 Hillgrove-av. Phone La Grange 745.
OFFICE OPEN SUNDAY EVENINGS.

60X293 FOOT GARDEN TRACT, $195; $25 cash, bal. $5 month. Randolph 2032.

Elmhurst—24 minutes to loop.

5 RM. MOD. BUNG.; FINE LOC......$4,500 Nr. sta., stores; $750 dn. Ph. Rand. 3021.

3, 4 AND 5 R. HOMES—IMPR. PAID, $2,250 up; tms. Mrs. Schuetz, 446 N. York.

La Grange—21 minutes to loop.

50 FT. ON STONE-AVE., NR. HARDING; $1,000; terms. Address M N 95, Tribune.

Melrose Park—30 minutes to loop.

7 YR. OLD FURN. BRK. BUNG.; FRIGD. $1,000 req., bal. like rent. Mel. Pk. 3325.

Oak Park—16 minutes to loop.

(See Real Est.—Oak Park, Austin.)

River Forest—18 minutes to loop.

$5,500 BUYS CLOSE IN NO. RIVER FOREST Queen Anne, 5 rm. bungalow. Lge. attic for additional rms. Lot 37x185. Garage, side drive. Conv. to pub., Catholic schls. Pilgrim, 5637 W. Lake, Austin 1680.

REAL ESTATE—SUBURBAN—WEST.

Western Springs—23 min. to loop.

DESIRABLE CORNER—4 BEDRM. RESIDENCE; 1 bath, 1 lav., 2 car gar.; well landscaped with trees, shrubs, and flowers; h. w. ht.; newly decor.; owner must sacrifice at a low price; easy terms on HOLC plan. McCONAUGHY, 4367 Lawn-av. W. S. 804.

ESTATES PROPERTY.

— CRYSTAL LAKE, McHENRY COUNTY — 101 acres; 8 rm. remodeled farm house with gas ht.; fine bldgs.; 2,500 ft. facing Crystal Lake golf course; ½ mile from lake, 2 mi. to C. & N. W. sta.; priced low under $20,000. Mr. Robbin, Baird & Warner. Central 1855; Crystal Lk. 639-M.

REAL ESTATE—OTHER CITIES.

PHOENIX, ARIZONA.

Income. Six apartments. Sure rent. Excellent location. Furnished. $6,000. C. G. Trim, 135 North 9th-avenue, Phoenix, Arizona.

REAL ESTATE—RESORT PROPERTIES.

Illinois.

LAKE COTTAGE FREE

Sensational Limited Offer.

FREE — All new lumber, asphalt, shingle roofing, doors, windows, plans and architectural services, etc., to construct a charming 20x25 ft. cottage, incl. porches, with the purchase of an imp. 40x125 foot lake lot. TOTAL COST $295 TERMS $2 WEEKLY
Model cottage open for inspection.
Only 35 miles northwest of Chicago.
Write for free literature and road map.
ADDRESS C M 199, TRIBUNE.

$2,000 LOG CABIN NOW $930; ALL IMprovements, water, elec. light, shower, etc. Large sand bottom lake 50 mi. northwest. Take $20 mthly. Address C N 170, Tribune.

PISTAKEE LAKE BARGAIN—5 RM. COTT.; comp. $900. Built for all year use; terms. No agts., trades. Address M X 214, Tribune.

Wisconsin.

LAKE FRONT COTTAGE—COMPLETE AT tremendous sacr., $1,800. Could not be duplicated for $5,000; located on Wis. 2d largest, least known, natural lake with 54 mi. shoreline, loaded with pan fish, pike, wall eyes; sand beach; house built for all year round use; toilet, elec., water, large screen porch; 3 hrs. ride; $200 cash, bal. terms. ADDRESS M P 463, TRIBUNE.

— COST $2,800; WILL TAKE $1,600 — 5 rm. modern year round lake front cottage, one of Wisconsin's best fishing and duck shooting lakes; 55 miles Chgo. Running water, electricity; wooded sand beach. Terms. Address M O 351, Tribune.

Beautiful Summer Homesite.

ONLY $1 PER WEEK.
Total cost $99. Boating, bathing and fishing. Only 1½ hours' Chicago.
ADDRESS M X 259, TRIBUNE.

NEED MONEY — WILL SELL COTTAGE, $600 complete; finest lake in all Wisconsin; full of bass, pike, wall-eyes; sand beach; 2½ hours ride; take $100 cash, balance terms. ADDRESS M P 455, TRIBUNE.

— MY LAKE GENEVA HOUSE, $950 — Owner; 4 rms., screened porch, run. wat., gas, elec.; pier beach; Gentiles. Need cash. ADDRESS C T 530, TRIBUNE.

HILLTOP COTTAGE, $900, OVERLOOKS miles of beaut. country; inside toilet, elec., fine fishing, hunting, bathing; terms; worth double. Address M X 222, Tribune.

SAC. NEW COT., BOAT, $450; INS. TOILET. Lge. Wis. lake. Address M X 86, Tribune.

4 RM. COTT.—50 FT. LOT ON FOX RIVER; $600 complete. Address M X 255, Tribune.

REAL ESTATE WANTED.

Apartment Buildings.

HAVE CASH FOR A GOOD 2 APARTMENT. North side. Must be well located and priced right. Address M P 83, Tribune.

Houses.

HOME OR 2 FLAT—N. OR N.W., FOR CASH. Sold my prop. Address C O 478, Tribune.

Manufacturing Property.

FACTORY BUILDING WITH 10,000-20,000 sq. ft. suitable for lgt. mfg., nr. North or West Side. Address M T 280, Tribune.

REAL ESTATE FOR EXCHANGE.

Houses.

BRK. BUNG.—BELMONT GARDEN LOC.; want 2-3 flat; will add cash. 4006 Division.

Farms and Acres.

HAVE 8 ACRE TRACT IN LIVE WATERfront district, 3 blocks from elec. transp. to Loop. May accept South or Southwest vacant as part payment. Address M P 461, Tribune.

Vacant.

N. W. LOT—ALL IMP. PD., FOR BUNG. OR 2 flat equity. Address S 593, Tribune.

Miscellaneous.

NOTICE.

Have you any real estate anywhere in U. S. or Canada, large or small, that you wish to trade? If so, state full details. ADDRESS M P 464, TRIBUNE.

HAVE IMPROV. SUMMER HOMESITES AND homes on shores of Lake Mich. to trade for your prop. 310 S. Michigan, Rm. 814.

REAL ESTATE LOANS, MORTGAGES.

LOWEST RATES ON

construction and refinancing 1st mortgage loans, 5 to 20 years. LOAN CORRESPONDENT FOR AETNA LIFE INSURANCE CO., Hartford, Conn.

DRAPER AND KRAMER
INCORPORATED.
16 NORTH DEARBORN. STATE 0088.

LOANS AT ONCE

LOW COST. LONG TERM.
1ST MORTGAGE LOANS.
On homes; also construction loans. Conv. monthly payts. Assets nearly $10,000,000. BELL SAVINGS, BLDG. & LOAN ASSN., 208 W. Washington-street. Franklin 5445.

FIRST MORTGAGE LOANS.

REFINANCING. CONSTRUCTION.
On homes. Long term. Low rates.
MONEY CORPORATION,
100 N. La Salle-street. Franklin 9400.

MORTGAGES BOUGHT,

Defaulted or not. Best cash prices paid. Quick action. S. B. Weinberger, 134 South La Salle-street. State 0266.

— — FIRST MORTGAGE LOANS — — wanted on owner-occupied homes. JOHN A. SCHMIDT INVESTMENT CO., 111 W. Washington-street. Franklin 2232.

WANT $175,000 1ST MTG. ON PROM. N. Side bus. cor., pres. income over $25,000. Also $65,000 mtg. on So. Shore apt. bldg. Inc. over $12,000. Address T 182, Tribune.

— — WE BUY MORTGAGES — — Defaulted or not. Fenske & Fenske, 111 W. Washington. Randolph 6208.

HIGHEST CASH PRICES PAID FOR 1ST mortgages on South Side Real Estate. WM. L. SHARP & CO. 237 W. 63d-street.

LOWEST RATES FOR CHOICE LOANS. DOVENMUEHLE, INC. 110 S. DEARBORN-ST. ANDOVER 2200.

INSURANCE FUNDS AVAIL.—LOWEST rates residential and inc. properties. Sharon Mtg. Co., 105 W. Madison, Ran. 5656.

TOP PRICES FOR MTGS. DEFAULTED OR not. Irving Co., 1 N. La Salle. Cen. 2906.

SWAN, LORISH & CASPERS, INC. Interest rates as low as 4% Fairfax 6410.

S. YONDORF & CO., 134 N. LA SALLE. 5% residence loans; 4½% reorgan. loans.

WANT 5 YEAR 1ST MTGS. TO $15,000. Broomell Bro., 111 W. Washington. Ran. 9121.

WILL LOAN $4,000 ON 1ST MTGE. property. Address Y 124, Tribune.

STOCKS AND BONDS.

LOANS ON STOCKS, BONDS, REAL ESTATE securities, or other collateral. MONEY CORPORATION, 100 N. La Salle-street. Franklin 9400.

WE BUY REAL ESTATE BONDS, ASSESSment bonds, mortgages. STERN WEISSBURG & CO., 134 N. La Salle. Rand. 1187.

$1,000 BOND, SELL FOR $700; FOR PARticulars call Keystone 0585.

INSTRUCTION.

REAS. FRENCH LESS.—BGNRS.; OR EXCH. accompanying. Winston, Seneca Hotel.

LOANS—PERSONAL AND BUSINESS.

Personal Property and Salary.

Announcing

the most revolutionary loan plan ever offered.

Promise-to-Pay PLAN

No Security—No Endorsers.
No Wage Assignments.
Just Your Plain Note

Now you can get a loan on just your Promise-to-Pay. If you can make regular payments, sign only a plain note and nothing else. It is just like borrowing from a friend on a simple I. O. U.—no endorsers, no wage assignments, co-makers, furniture, real estate, stocks, bonds, diamonds, or other security required. We take you at your word and give you the money you need on just your Promise-to-Pay. Unbelievably simple, yet there is no catch to this offer. Your honesty, integrity, and ability to pay are absolutely the sole requirements for a loan on the New Promise-to-Pay Plan.

Reduced Rates

Monthly charges are 3% on balances up to $100 and only 2% on balances above $100. Also all other types of loans at the same reduced cost. For full particulars, telephone, write, or stop in the office nearest you.

9—OFFICES—9

NORTH: 4803 Lincoln-av., Room 215.		Lon. 3456
LINCOLN-BELMONT: 3166 Lincoln-av., Rm. 224.		Bitter. 3360
NORTHWEST: 4013 Milwaukee-av., Rm. 307.		Avenue 0443
ROGERS PARK: 1791 Howard-st., Rm. 214.		Rogers Pk. 0754
GARFIELD PARK: 1 N. Crawford, Room 415.		Van Buren 5040
OAK PARK: 137 N. Marion-st., Rm. 204.	Chicago phone:	Village 6886 / Austin 2624
BERWYN-CICERO: 6428 W. Cermak-road.	Chicago phone:	Berwyn 371 / Lawndale 2882
SOUTH: 6306 Cottage Gr., R. 305.		Hyde Park 0604
ENGLEWOOD: 749 W. 63d-st., cor. Halsted.		Englewd. 1711

COMMONWEALTH LOAN CO.
BUSINESS ESTABLISHED 1887.

HOW FAST CAN YOU WRITE YOUR NAME?
$25 to $300

On Your Signature Only

No Endorsers.
No Furniture Mortgages.

WHY MORTGAGE YOUR FURNITURE?
WHY MORTGAGE YOUR AUTO?
WHY FURNISH CO-SIGNERS?

When You Can Obtain The Cash on Your SIGNATURE ONLY.

AN UNEQUALLED SERVICE.
Married or Single Employed Qualify.
CONFIDENTIAL-PRIVATE OFFICES.

Reduce Cost

Terms arranged up to 20 months, but you can reduce the cost by repaying any day, week or month.

Phone Your Request

Immediately Thereafter Call at our office—Sign your name —and obtain the money.

LOCAL LOAN CO.

UNDER STATE SUPERVISION.

7 W. MADISON at State.	RANdolph 8400	THOS. F. KERWIN, MGR.
1 N. PULASKI [Crawford].	KEDzie 5900	A. J. SALS, MGR.
8 N. OGDEN at Madison.	HAYmarket 4700	JOHN J. O'BRIEN, MGR.
821 W. 63D-ST. nr. Halsted.	ENGlewood 7800	M. C. WHITE, MGR.
1212 N. ASHLAND at Mil.	BRUnswick 3100	W. R. TAYLOR, MGR.
4013 MILWAUKEE at Cicero.	AVEnue 1400	J. J. FLANAGAN, MGR.
4701 N. WESTERN at Leland.	LONgb. 2161	P. J. BURR, MGR.

SALARY and AUTO LOANS

UP TO $300
Including Civil Service Employés.

30 W. Washington-st.	Franklin 8924.
6317 S. Halsted-st.	Englewood 4010.
7 South Crawford-av.	Nevada 7060.
1548 Belmont-av.	Wellington 6700.

IMPERIAL
CREDIT COMPANY.

CASH
WAITING FOR YOU.
Low interest rates.
Easy payments.
Free parking next door.
MONEY CORPORATION,
100 N. La Salle-street. Franklin 9400.

SALARY LOANS
$25 to $300.
FOR MEN AND WOMEN.
PARAMOUNT
FINANCE CORPORATION,
80 E. JACKSON, 2D FL., RM. 225.
ALL PHONES WABASH 3173.

WE HELP THE MAN
WHO NEEDS A LOAN.
Loans from $25 to $300.
Salary, Furniture, Auto Loans.
T. B. WARD, INC.,
8 S. Dearborn. Room 408. Randolph 2060.

BORROW FROM TOWER
your SIGNATURE only

28 E. JACKSON-BL., 2d fl.	HARrison 5100
6331 S. HALSTED-ST., 2d fl.	NORmal 3020
4003 W. MADISON, 2d fl.	VAN Buren 6464

— JEWELRY LOANS AS LOW AS 1% — ILLINOIS STATE PAWNERS ASSN., 140 N. Dearborn. [Cor. Randolph], 2d flr.

— QUICK CASH—LOANS—$30 TO $300 — Salary—Furniture—Autos. C. C. ERD, 7 S. DEARBORN. CEN. 4733.

CASH FOR EVERY NEED. ANDOVER 2121. TRUSTEES SYSTEM. 201 N. Wells.

MONEY ON ANYTHING OF VALUE — Federal State Pawners, 5 S. Clark-street.

— — HOUSEHOLD FINANCE CORP. — — 28 N. Clark-st., Room 253. Franklin 0688.

LOANS—$30 TO $300. L. T. BAKER & CO., 30 W. Washington, Rm. 1407. Ran. 6151.

LOANS—PERSONAL AND BUSINESS.

Personal Property and Salary.

— — — — LOANS UP TO $300 — — — — Plans to suit your needs. DAVIS LOAN CO. 202 S. State-street. Wabash 2994.

Business Loans.

$300 TO $50,000.

To factories, restaurants, stores, laundries, hotels, rmg. houses. No endorsers. EASY TIME PAYMENTS. BEST RATES.
OLDEST ESTAB. IN CHGO.
F. BOLAND.
215 W. Randolph-street. Franklin 1966.

$250 TO $50,000

ON MACHINERY, FIXTURES, TRUCKS, AUTOMOBILES, ACCTS. RECEIVABLE, ETC.
National Acceptance Co.,
111 WEST MONROE. CENTRAL 5532.

— — — — BUSINESS LOANS — — — — Easy terms. $300 up. Phone, we will call. Century Fin. Co., 100 N La Salle. Cen. 6661

HOME FURNISHINGS WANTED.

FAIRFAX 2835

BEFORE YOU SELL.
PHONE McLAUCHLAN.
WE PAY MORE FOR USED FURNITURE, RUGS, ETC. ENTIRE CITY SOLICITED.

LAWNDALE 0828

Top prices paid for furniture, grand pianos, etc. Call anywhere within 30 mi. After 6 p. m. Phone CRAWFORD 4328.

ATLANTIC 0002

HAVING ONE OF THE LARGEST OUTLETS FOR USED FURNITURE, STOVES, RUGS, ETC., WE ARE ABLE TO PAY MORE CASH. PHONE US FIRST.

PHONE ROCKWELL 6900.

BEST CASH PRICES FOR FURNITURE, RUGS, SEWING MACHINES, AND GRAND PIANOS.

LAKE VIEW 1071.

NORTH SIDERS PHONE US.
Just starting business; highest cash paid for several pieces or entire flats. Call day or nite.

KEDZIE 1800.

We pay more cash than any dealer for furniture, rugs, sewing machines, grand pianos, etc. Call us. Odd pieces or entire flat.

KEDZIE 3008 PAYS HIGHEST CASH PRICES FOR USED FURNITURE, RUGS, ETC. WE CALL ANYWHERE, ANY TIME.

— ROCKWELL 0901—SPOT CASH PAID — FOR ODD PIECES OR ENTIRE FLAT. WE CALL ANYWHERE. ANYTIME.

PARTY NEEDS FURNITURE, RUGS, GRAND piano, linens, paintings, dishes. Lon. 4110.

EDGEWATER 1307 — BEST OFFER FOR fine furn.; rugs; grand piano; paintings.

LAWNDALE, 0409—HIGHEST PRICES FOR entire flats, single pcs. Call any time.

SOUTH SIDERS CALL ENG. 0410. WILL pay highest prices for used furn., rugs.

BROWN PAYS CASH FOR FURN., STOVES, rugs. Call anywhere. Haymarket 7900.

SUNNYSIDE, 6000 — WANTED, AT ONCE, used furniture and rugs. Highest prices paid.

KEDZIE 2228—CALLS ANYWHERE, HIGHest prices for used furn., rugs, grand pianos

HOUSEHOLD APPLIANCES.

Electric Refrigerators.

BIG SAVINGS ON 1936 FRIGIDAIRES, Norge, Crosley, General Electrics, etc. New Refrigerator Samples.............$59.00 EDISON WHSE., 766 W. Jackson. Open eves.

NEW 1935 WESTINGHOUSE, $69; NEW 1934 Electrolux, $79; new 1936 Norge, $84. Terms. Open eves. and Sunday. Sunbeam App. Co., 621 W. Jackson [new address].

24 SLIGHTLY USED NORGES, FRIGIDAIRES, etc. at less than half. Reconditioned like new. Fully guaranteed. 220 W. HURON-STREET. OPEN SUNDAY.

BRAND NEW '36 REFRIG. AT MFR.'S COST. 5 yr. guar.; 4, 5, 6 cu. ft.; Crosley, Westinghouse, Frigidaire, Kelvinator, Electrolux. 2751 Milwaukee. Op. every ev. 10. Sun. 11-4.

12 RECOND. ELEC. REFRIG. 4, 5, AND 6 cu. ft.; guaranteed; $32.50 to $47.50. Martin, 525 Grant-pl., basement. [2250 N.]

GUARANTEED RECONDITIONED REFRIGerators; all makes; lowest prices in city. Downes, 505 S. La Salle-st. Harrison 1344.

KELVINATOR UNIT—6 CUB. FT., POR. Ind., gd. shape, $25; pri. party. Ced. 3330.

KELVINATOR—NEW 1936, 5 CU. FT., 5 yr. warr. Priv. party. Sac. Rog. Pk. 3869.

Oil Burners.

FLORENCE HEATERS—BRAND NEW 1936 models; priced at $29.95. We also carry on hand all other popular makes. Three stores at 601 W. Washington, 9107 Commercial, and 3322 W. 26th-street. Open evenings to 9 and Sunday until 5 p. m.

— — 1937 OIL HEATERS, $29.50 — — Newest pot design, 4 rm. size. Reg. $49.50. Newest Quakers, American, Florence, Lonergan, Washington also on sale. EDISON WHSE., 766 W. Jackson. Open eves.

FACT. SAMPLES—3 R. OIL BURNER, $29.50; 5 rm. heater, $49.50; 100 gal. oil free. Also on sale Quaker, American Florence. 2751 Milwaukee. Open eves., 10; Sun., 11-4.

QUAKER OIL HEATERS, LARGE SIZE, $29; tms. Open eves., Sun. 621 W. Jackson.

Stoves.

CHICAGO'S LARGEST STOVE DISPLAY—400 models to select from. Oil Circulators, coal, wood, farm gas ranges, Cannons, Oak, gasoline-kerosene comb. hot blast, etc. Pay cash and get rock bottom prices. Ben Nelson Stove Co., 1304 S. Halsted. Canal 6645.

CROWN TABLE TOP GAS RANGE—FULLY insulated, slightly used, reg. $69.50, sacrifice for $19.50. 1st fl. 4746 N. Western-av.

Vacuum Cleaners.

— — — —WEEKLY PAYMENTS— — — — Repossessed Vacuum Cleaners. Chicago Appliance Co., 812 N. Wells. Superior 8727.

FACTORY REBUILT VACUUM CLEANERS. Guaranteed. Phone Miss Arlen, State 0571.

HOOVER VAC. BEATS., $9.50, WITH ATtachs. Was $77.50 when new. Norm. 6181.

BRAND NEW VACUUM CLEANERS, $9.50. 2722 W. DIVISION. BRUNSWICK 1847.

EUREKA AND ATTACHMENTS. PERFECT condition, $7. Avenue 6223.

Washing Machines.

RENT A NEW MAYTAG, 25C PER WEEK. NO OBLIGATIONS—IMMED. DELIVERY. YOU MAY APPLY RENT ON PURCHASE.
MAYTAG LINCOLN 6900.
CALL OUR CREDIT DEPARTMENT FOR REPOSSESSED WASHERS AT $15. 22% DISCOUNT ON NEW No. 10 MAYTAGS

THOR WASHER OR IRONER—RENTED 50c a week. 3448 North-av. Alb. 0140.

CLOSING OUT 1936 WASHERS..........$25 EDISON'S, 766 W. Jackson. Open eves.

PRINTING MACHINERY AND SUPPLIES.

8X12 C & P; 10X15 WITH MILLER; 17X24 Golding. Cabinets and type. Lever cutter. No. 2 Kelly, Cleveland B Folder and Feeder. Christianson stitcher. Sta. 3488. Terms.

WANTED—ONE 70 IN. 2 COLOR MIEHLE printing press for cash. Self-Locking Carton Co., 589 E. Illinois. Superior 3886.

B KELLY 17x22—3,600 PER HR. WESTern Printers, 417 S. Jefferson. Har. 6075.

RADIOS, SUPPLIES AND SERVICE.

— — EDISON'S RADIO CLEARANCE — — Philco, Zenith, RCA Victor, Grunow, Stromberg Carlson and others. Formerly to $99.50. $24.95. Exch. sets, $10. Midgets, $5. EDISON WHSE., 766 W. Jackson. Open eves.

AMATEUR'S PATTERSON, PR 16 C; LIKE new; best offer takes. Ardmore 0485.

Service, Repair, Etc.

— — — GUAR. RADIO SERVICE, $1 — — — ANY SET. ALBANY 6460.

BOATS, YACHTS, ETC.

38 FT. CABIN POWER CRUISER, ROUND BOTTOM CONSTRUCTION, GOOD SEA-BOAT. WILL TAKE $850 FOR QUICK SALE. Boats, Inc., 332 S. Michigan. Wabash 5767.

36 FT. CABIN CRUISER; FIRST $200 takes. See today. 2420 S. Halsted-street.

SCALES.

MOTOR TRUCK DORMANT, PORTABLE Scales. Columbia Scale, 2439 N. Crawford.

HOME FURNISHINGS.

(See Also Household Appliances.)

Furniture and Dept. Stores.

NEW ALLOTMENT OF Salesmen's Samples from Grand Rapids Factories and Furniture Mart

SAVE 60%

Dealers and Public Invited.
OPEN EVENINGS.

Period moderne, living room sets, odd sofas, love seats, choice covers....$17-$90
3 PC. STYLED BEDROOM SETS.....$19-$89
Lounge and pull up chairs..........$3-$24
4 pc. twin bedroom sets..............$35-$95
7-8-9 pc. period, moderne, dining room set, oak, wal., mah. Special.......$25-$85
5 PC. DINETTE SETS, SPECIAL......$6-$25
TWIN STUDIO COUCHES...............$8-$29
Twin and full size wood beds.......$4-$11
Odd dressers, chests, tables, buffets, chinas, vanities, desks.................$6-$19

RUG BUYERS, ATTENTION!

9x12 colonial, moderne, Persian and Chinese designs......................$7.75-$45
9x12 solid tone, and twist weaves.$13.50-$39

TWO SHOWROOMS.

201 E. OHIO

1 blk. east of Michigan, at 600 north. Second Floor. Delaware 9020.

4750 Washington

AT CICERO-AVENUE. COLUMBUS 9609.

471 E. OHIO-ST.

CORNER LAKE SHORE-DR. AT THE LAKE.

FURN. MART SAMPLES

Offered to the Public.
Open Evenings to 9 P. M.

2-pc. Living Room Suites, Sofas ..$19 to $89
3-pc. Bedroom Suites ....$22 to $99
7-8-9-pc. Dining Room Suites.....$39 to $129
Occasional and Lounge Chairs......$13 to $29
Secretaries and Kneehole Desks....$13 to $29
Coffee, Occasional End Tables.........$3 to $12
Quality Floor and Table Lamps.......$3 to $12
Only better grade Studio Couches..$12 to $29
Odd Beds, Springs or Mattresses.....$5 to $12
9x12 American Oriental Rugs..$7.75 to $49
HUDGIN. TERMS. DEL. 5824.

FACTORY DISTRIBUTORS

Save Up to 60% on Samples.

$60 Parlor Sets, now.............................$29
3 pc. Walnut Bedroom Sets..................$32
7-8-9 pc. Dining Room Sets..................$35
9x12 Wilton Velvet Rugs......................$16
Twin Studio Couches...........................$14
5 pc. Oak Breakfast Sets......................$12
OPEN EVES. 10 P. M.; SUNDAY, 5 P. M.
4535 WASHINGTON-BLVD.
CREDIT IF DESIRED.

— — FURNITURE MART SAMPLES — — We Don't Advertise "SILLY PRICES"—We DO Save You 35 to 50% on Furn. and Rugs. Open Evenings. Sunday Till 5 P. M. Buxbaum Furniture Company, 154 E. ERIE-ST. DEL. 4781.

Furniture Mart Samples.

RUGS. ½ PRICE. RUGS.
Parlor Sets ..$29-$69 | Bedrm. Sets ..$39-$69
Dining Sets ..$29-$89 | Dinette Sets ..$10-$29
TERMS. 4453 MADISON. Open eves.

BEAU. PAR. SETS, $29.75; $1 DN., $1 WK. A. B. C. Storage, 2525 Madison. Op. eves.

Central.

RND. OAK DIN. TABLE, KITCH. TABLE, 3 chrs., dresser, 100-pc. din. set, late mod. Maytag wash.; comp., like new.; reasonable. 417 N. Clark, Parlor G, Whi. 4333.

South Side.

NELSON BROS.

FURNITURE WAREHOUSE
OFFERS THE GREATEST FURNITURE BARGAINS IN CHICAGO.
PARLOR SETS $29
3 PC. BEDROOM SETS.$29
9x12 Am. Orient. Rugs.$15
6910 COTTAGE GROVE
EASY CREDIT TERMS.

7090 COTTAGE GROVE

[Corner 71st-South Chicago avenue.]
WAREHOUSE SAMPLES
MOD. PAR. SETS; VAL. TO $115......$35
MOD. BEDRM. SETS; VAL. TO $125..$37
MOD. DIN. RM. SETS; VAL. TO $98..$29
9X12 RUGS; VAL. TO $69..................$17
3½ RM. OUTFIT, $149. WORTH $500.
2 YRS. TO PAY. OPEN EVES.

DUNN BROS.
Storage Warehouse, Inc.

7 piece bedroom set, value $400, at a bargain; also office desks.
OPEN EVENINGS AND SUNDAY.
6714-16 COTTAGE GROVE. DOR. 2600.

RUGS RUGS RUGS

Big variety, 6x9, 8x10, 9x12, $15 and up; 9x12 Friezette, all colors, $50 value, $34.50; 9x12 Chinese, $175 up. Klever Shampay Karpet Kleaners, 4633 Cottage Gr. Open eves.

4 RMS. MODERN FURN., $99

2 pc. parl. sets in rust or green, $35; 3 pc. modern bedrm. set, $49; 9x12 rugs, $15; gas stoves, $5; odd buffets, $10 up. Terms. SCHWARTZ STG., 7012 STONY ISLAND.

RUGS—CARPETS—RUGS

At our plant; all sizes and colors; hall and stair carpets, 50c yd. up. GROVE RUG CLEANERS, 6738 Cottage.

BIG SAVINGS REAL OPPORTUNITY. 7 pc. wal. dining room sets; 2...$29 to $59 2 pc. living room sets...............$29 to $89 $650 4 room outfit complete..............$169 Goodman's Furn. Co., 6821 S. Halsted.

IMPORT. AND DOMES. RUGS, $15-$20-$25. Parlor, bedrm., din. sets, $29-$39; terms. 3 rooms, furn., $125; 4 rms., de luxe, $175. RAPP STORAGE FURN., 5746 S. Ashland.

. . LINOLEUM LAID FREE . . Battleships cemented over felt $1.25, felt base 27c yd., Gulistan-Wilton rugs $15-$25. 2940 Wentworth. Vic. 2894.

MUST BE SEEN TO BE APPRECIATED. 3 ROOM OUTFIT, $99. TERMS. ALLIED STORAGE, 4312 COTTAGE GROVE.

SAC. 6 RMS. BEAU. FURN. LIKE NEW. Parl., din., 2 bedr. sets, rugs, odd chrs., etc. 6068 Stony Isl., Apt. 1. Mid. 5838. Dealer.

10 PC. SOLID WALNUT DUNCAN PHYFE din. rm. set, cost $1,000, will sell $225. Apply Michael Dunn, 6736 Cottage Grove.

PARLOR, BEDR., DIN. RM. SETS, $25-$39. TMS. ALLIED, 6212 COTTAGE. OP. EV.

1,000 PIECES USED FURN., 500 RUGS. AT your own price. 6121 S. Halsted. Open eves.

FULL LINE HEATROLAS, OIL BURNERS. JOYCE BROTHERS, 5711 S. HALSTED.

— — USED FURNITURE SALE — — Easy terms. 6047 S. Halsted-st. Open eves.

LIV. ROOM, BEDROOM, PAR. FURN...$25 2 YRS. TO PAY. 235 W. 63D. OP. EVES.

REAL BARGS. USED FURN., FACTORY samp., rugs, tms. Op. eves. 4707 Cott. Grv.

North Side.

9X12 HI. GR. RUGS $8 TO $25, ALL COLORS. SAMPLE BEDS, MATTRESSES, SPRINGS $5. BEDROOM, PARLOR $40. 2735 LINCOLN-AVENUE. Open Tues., Thurs., Sat. to 10. Sun. to 5.

OIL BURNERS.

Save 25% to 40% on nationally known oil burners, used as demonstrators. Wallen Fine Furniture Co., 3300-10 N. Clark-street.

PARTY NEEDS MONEY BADLY—WILL sac. 7 rms. exquisite furn., like new, all or sep. Leaving city; will also sell 2 beau. fur. coats, med. and lge. size. Shel. 1063. dealer.

DAVID STORAGE — 3238 LAWRENCE-AV. 9x12 rugs, $15; living room suites, $27; din. rm. sets, $23; bedrm. sets $25. Terms. OPEN TUES., THURS., AND SAT. EVES.

COMPLETE 4 RMS., $169; TERMS $2 PER week. Thousands of furn. and rug bargains. Nelson Bros., 6310 Broadway. Open eves., Sun.

DBLE. BED, COIL SPR., INNER SPR. MATT. 52 in. dresser, gd. cond. Holly. 3132.

HOME FURNISHINGS.

North Side.

FURNITURE OF 28 APTS.

SLIGHTLY USED, BUT NOT ABUSED.
125 Parlor, Bedroom, Din. Sets......$19-$29
200 Heavy Am. Oriental Rugs.....$8-$10-$15
Odd Chairs, Dressers, Beds, Tables, Lamps.
COMPLETE 3 ROOM OUTFIT, $89.
DE LUXE 4 ROOM OUTFIT, $129.
EASY TERMS. 2 YEARS TO PAY.
Open Daily to 10 P. M. Sun. to 5 P. M.
RETAIL FURNITURE EXCHANGE.
5540 BROADWAY.

SENSATIONAL OFFER.

Three rooms of high grade furniture, consisting of living room, bedroom, and dinette suites, Sparton radio, tables, lamps, rugs, etc. Originally sold for $475. Will sell for balance due; $149. Terms. Wallen Fine Furniture Co., 3300-10 N. Clark-st. Bitt. 2339.

KANE STORAGE CO.

New carpeting ....75c per yd. up
Wil., Amer., Oriental, Axmin.........$10-$25
9x12, 12x15, 9x18............................$25 up
Parlor, Bedroom, Dining Room...........$15 up
2034 LINCOLN-AV. OPEN EVES. SUN.

BIGELOW AND MOHAWK SAMPLE RUGS. 9x12 Rugs $8 to $29. Moderne, Oriental, Plain Designs. Oil Burners. Simmons Studio Couches. Innerspring Mattresses $9. Beds. 3531 N. CLARK-STREET. Open evenings to 9 p. m. Convenient terms!

REMER STORAGE SALE.

Bedrm. sets..$29-$69 | Am. Orient. rugs.10-25
Parl. suites..$29-$79 | 3 rms. de luxe..$139
8 pc. oak ref. dinr. set, $79. E-Z TERMS.
5822 N. WESTERN-AV. DAILY 9, SUN. 5.

FURNITURE MART SAMPLES—½ PRICE. IN SCHAULER'S STORAGE, E-Z TERMS. New 3-4 rooms, compl. furn., $98-$149. Parlor, bedroom, and dining set, $29-$59. Oriental pat. Amer. Gulistan rugs, $10-$35. 4642 N. WESTERN. DAILY 9:30, SUN. 5.

SAC. 9X12 AMER. ORIENTAL RUG....$10 Parlor Set, $15. 5540 BROADWAY.

Northwest Side.

UNCLAIMED BEDR., DIN., PAR. SETS, $29. $250 French Bedrm., 8-pc. Din. Rm., $85.

8x10—9x12 Rugs, $10-$15.

Fine Broadloom Wiltons, $20. Eves., Sun. HOLLANDER STORAGE. 2418 Milwaukee.

CHICAGO'S GREATEST SALE—PAR., BEDR., din. rm. sets, $25 up; 9x12 new Mohawk rugs, $15; studio couches, dinettes, stoves, etc. Terms. Home Furn. Mart, 3660 Irving Park.

SAC. J. LIND, 4 -POSTER, ALSO MODERNE beds, $4.75; coil sprgs., matt., $4; twin inner sprg. studio couches, $15. Chicago Bedding Co., 3327 Milwaukee. Pal. 1331.

— — SEE US BEFORE YOU BUY! — — Import. and domestic rugs, all sizes, $6 up. Pad free with all 8x10 and 9x12 rugs. Natl. Storage Sales, 2433 Irving Park-blvd.

— BAER IN MIND BAER IS CHEAPER — Parlor, dining, bedroom sets, $28; rugs, 9x12, $10; oil, coal stoves. Cash, terms. Open eves., 10. Sun. 4. Baer Whse., 1927 Milwaukee.

WILL SELL COMPLETE 4 RMS. COLONIAL furn. or subl. apt. at sacr. Rog. Pk. 8211.

West Side.

IN TUFT'S WAREHOUSE.

$35,000 FURNITURE MART SAMPLES. Parlor, dining, bedroom sets, $29-$39; imp. Am., oriental rugs, $15-$25. Cash or terms. ALLEN FURN. Open eves. 9; Sun., 5 p. m.
4444 WEST MADISON.

— — — — NO MONEY DOWN — — — — 3 rooms, complete, $119. Inc. livng. rm., bd. rm., din. rm. or dinette. ADDIS FURN. CO., 2241 MADISON-ST. Open eves., to 10 p. m. Sun. to 6 p. m.

JEWELRY, OLD GOLD, ETC.

CASH FOR OLD GOLD

DIAMONDS, JEWELRY, GOLD TEETH, PAWN TICKETS, WATCHES, SILVER. Will resell .25 ct. blue white lady's diamond solitaire.......................$16.00
MEMBER Chicago Assn. of Commerce.
ESTABLISHED 1900.
Chicago Gold Smelting Co.,
37 SOUTH WABASH-AV.
CORNER MONROE-ST., 3D FLOOR.

4.08 KT. DIAMOND, MARQUISE SHAPE. Blue white. 98% perfect. Exquisite gem. Long, narrow shape. Unusually brilliant. Mounted in beautifully styled all platinum ring with 2 large blue white baguette shape diamonds in mounting.
SPECIALLY PRICED $1,250
Diamonds, Pawn Tickets Bought for Cash.
THE U. S. LOAN BANK,
10 North Clark-st., 6th Floor.

"CASH IN" YOUR GOLD

DIAMONDS, BRIDGEWORK WATCHES, JEWELRY, SILVER. LATEST PRICES PAID.
Romack Gold Refining Co.,
7 W. MADISON-ST., at STATE. 5th Floor. Entrance on Madison-street. Room 501.

1.56 CT. EMERALD CUT BLUE WHITE dia. set in smartly tailored 4 prong plat. ladies' ring with 2 baguette dias. ab. ¼ ct. ea. Engagement ring. Sale price..........$275
Great Northern Loan Bank.
314 S. Clark-st. Est. 1896. Webster 7617.

OLD GOLD, DIAMONDS—BOUGHT, Platinum Plated Jewelry, Watches, Silver.
A. QUINT & CO.,
5 N. WABASH, KESNER BLDG., ENTIRE Third Floor. GOLD SMELTERS. Estab. 1873.

.60 CT. DIAMOND, BLUE WHITE, American cut, Brilliant, in man's attractive white gold Gypsy ring with 4 Blue Sapphires...............................$55 Diamonds, Old Gold, Pawn Tickets Bought. LEVINSON'S LOAN BANK, 739 N. Clark-st.

.65 CT. DIA. IN YELLOW GOLD ENGAGEment ring; with dias. Special $75
DIAMONDS, PAWN TICKETS BOUGHT.
JEWELERS' EXCHANGE,
32 N. STATE, 11TH FLOOR. DEA. 8905.

HIGHEST PRICES FOR OLD GOLD, PLATInum, silver, diamonds. Martin Refining, 1218 Pittsfield Bldg., 55 E. Washington-st.

SELL YOUR OLD GOLD TO THE OLD RELIABLE UNITED SMELTING WORKS. 39 So. State-street, cor. Monroe. Room 404.

— — CASH MONEY FOR OLD GOLD — — Diamonds, Pawn Tickets, Dental Gold. BARNETT'S. 57 EAST MADISON-ST.

PAY BEST PRICES FOR DIAMONDS AND jewelry. Diamond Exch., 32 N. State, R. 900.

BUSINESS DIRECTORY.

Building and Remodeling.

WE REMODEL OR REPAIR HOMES FROM roof to basement. Also specialize in garages, tuck pointing, window cording, chimney, foundation and all kinds of brick work. Free estimates. WELLINGTON 6570.

Moving, Storage, and Hauling.

MOVE SAFELY BY TRANS. AMERICAN. TO ANY POINT IN U. S. OR CANADA. OUR OWN VANS. FULL INSURANCE. 540 W. 59TH. WENTWORTH 0109.

— — — UNION VAN LINE, INC. — — — LONG DISTANCE MOVING. 82 W. WASHINGTON. STATE 7645.

SAVE 40%—MOVE SAFELY IN PADDED compartments; everywhere; ins.; free est. General Movers, 3204 Harrison. Van B. 6878.

LOCAL MOVING AS LOW AS $5; INSUR. Long distance moving at return load rates. Longbeach 4006. Day, night or Sun. Est. free.

WARREN BROS. LONG DISTANCE MOVING. 2338 FULLERTON-AV. ARM. 8416.

— RETURN LOAD RATES ON LONG — distance moving; anywhere. Ins. Cent. 3333.

PIPES—EXP. MOVERS; LOC.-LONG DIST. Buy-sell. Reas. 5202 State. Ken. 1203.

Painting and Decorating.

PAINTING, DECORATING—ALL GEN. REpair; reas. pr.; wk. guar. Irving Painting and Decorating, 3421 N. Irving-av. Lak. 7179.

Piano Tuning.

PIANOS TUNED, $2; 21 YEARS' EXP. REpairing; reas.; guar. Cole, Republic 5218.

Roofing.

NEW ROOFS, OLD ROOFS REPAIRED. Summer prices. Tin-carp. work. Roc. 4186.

Rug Cleaning.

NOW ONLY $2, REG. $4 JOB, 9X12; LIKE new; both sides spray glue sized. THE FEDERAL [EST. 32 YRS.], Lincoln 0134.

$1.25 9X12 THOR. CLND. BOTH SIDES. Exp. repair. M. & H. Cleaners. Ked. 1614.

9X12 DOM., $1.25; 2 FOR $2.25; THORO cleaning. A-Z Cleaners, Longbeach 0568.

$1.75, 9X12 DOMESTIC; $3.75 ORIENTAL. A.B.C. Clnrs., 4324 Sheridan-rd. Lon. 4521.

BUSINESS OPPORTUNITIES.

Businesses For Sale.

BAKERY—LONG EST. $200 WEEKLY INcome. Reas. Call before 4 p.m. Buck. 8719.

BARBECUE STAND—"SPECIALTY SPARE-ribs," gd. loc. North. Wkly. $450. Sun. 1050.

BARBER SHOP—WILL SELL OR RENT reasonably; completely equipped; long estab. 2 chairs. 147 Harrison-street, Oak Park.

BARBER SHOP—3 CHAIRS, ESTAB. BUS. at transfer corner. 803 N. Cicero-avenue.

BARBER AND BEAUTY SHOP—ALSO FIXtures; new, used. PAIDAR, 1120 N. Wells.

BEAUTY SHOP—ATTRACTIVE LOOP LOC., sacr. for cash, terms. Great opportunity for hair dryer. Call Rockwell 1467.

BEAUTY PARLOR FOR SALE—SUPPLIES, equipment; cash; easy terms; catalog sent. GIBBS & CO., 21 S. WABASH-AVENUE.

BEAUTY PARLOR—GOOD ESTAB. BUSIness. Apply Sunday only, 11 to 5, 169 N. Marion-st., Oak Park. Phone Euclid 10221.

BEAUTY SHOP—924 WILSON-AV. GD. LSE.; low rent; modern; gas dryer; also hotel bus. Est. 10 yrs. Price reas. Edge. 6683.

BEAUTY SHOP IN ROGERS PARK SHOPping district. Selling due to illness. Low rent. Sacrifice. 1721 Morse-avenue.

BEAUTY SALON—EST. 14 YEARS, INCLUDing modern bungalow; garage, h. w. heat, stoker; $4,500. 4844 N. Oakley. Longb. 3975.

BEAUTY SHOP—EST. 5 YRS.; MOD.; GAS dryer; N. W.; sac.; leav'g for Flor.; excep. opp.; investigate. Address M H 345, Tribune.

BEAUTY SHOP—MOD. EQUIP. EX. LOC. Barg. acct. of death. Low rent. Lawn. 4832.

BEAUTY SHOP—MODERN, EST. 7 YRS. south side. Excel. loc. Reas. Pros. 1945.

BOARDING AND RIDING STABLE—HIGH class; excel. location. Wonderful opportunity. Must sell. Address M T 279, Tribune.

BUSINESS OPPORTUNITIES.

Businesses For Sale.

BOOK STORE AND SCHOOL SUPPLIES—Near U. of C. and 2 grade schools. Call daily, after 7 p. m. Hyde Park 6536.

CANDY, SCHOOL SUPPLIES—1½ BLK. FROM hi. schl.; good bus.; reas. 4932 N. Damen.

CANDY, CIGAR STORE, LUNCHROOM—Cheap; consider trade. Berkshire 6861.

CIGAR AND CANDY STORE, SODA FOUNtain—Old estab. Owner has civil service appoint. Must sell. 7051 S. Halsted.

CIGAR STORE—BUSY LOOP CORNER; DOing $450 per week; no Sundays; fam. conditions compel sac. $3,000. Hollycourt 4141.

COMMUNITY NEWSPAPER, ESTABLISHED. Good income; reas. Address S 162, Tribune.

DAIRY—STEADY TRADE; REAL OPPORtunity; other bus. Address S 490, Tribune.

DELIC.-GROCERY—OLD ESTAB.; NO COMpetition; 1,000 apartments; couple can make good living and save $150 a mo.; rent $40; living rooms; steam heat; price $1,500; terms. 826 Windsor, nr. Sheridan and Wilson.

DELIC. AND GROCERY—EX. LOC.; ESTAB. business. 47 Summit-avenue, Park Ridge.

DELICATESSEN—GD., CLEAN STOCK; EST. bus., owner leaving city. Vincennes 9023.

DRESS SHOP—WEST; $1,000; GOOD REAson for selling; good location; reasonable rent; bargain. Address S 576, Tribune.

DRESS SHOP—ESTABLISHED 12 YEARS, south side; fully equipped; reasonable. Address L D 74, Tribune.

DRUG STORE,

Near North Side; prominent corner, thoroughly stocked and equipped. A $20,000 store, non-druggist must sell. Price $8,000. Terms. See Mr. Wilkinson, 215 West Randolph. Franklin 1966.

DRUG STORE—ACROSS LARGE DEPT. STR. Daily recpts. $80. Owner has gov. position; must sell at once. 1327 E. 79th-st.

DRUG STORE WITH FOUNTAIN LUNcheonette—Milwaukee-avenue. Must sell; excep. oppor. Address M X 153, Tribune.

DRUG STORE—WELL ESTAB. OAK PARK. Cor. loc. Sacr. Cash only. Euclid 10434.

GAS STATION—SUPER

SERVICE. BUY STOCK ONLY. BRIARGATE 6666.

GAS STA.—CO. OWNED; LIFE TIME OPP. N. or S. Side; $200 handles. Ind. 6640.

GAS STA. WITH RESTAURANT—STEADY bus. Rte. 34; 1½ mi. east Plano, Ill.

GIFT, CARD, RENTAL BOOKS—SACR.; reas. offers considered. 3126 Milwaukee.

GROCERY-MEAT MARKET—OLD ESTAB. Well equip., corner location. Illness forces sale. Sacrifice. 2800 E. 76th-st.

GROCERY, DELICATESSEN—I. G. A. CORner, well equipped, fully stocked; good reason for selling. 2258 East 73d-street.

GROCERY, FRUIT AND VEGETABLE MARket; good location; next to Berwyn-avenue L station. 1121 Berwyn-avenue, Chicago.

GROC., DELIC., FRUIT, VEG.—GOOD LOC.; for qk. sale, barg. 701 Willow. Moh. 0922.

GROC.-FRUIT STORE; GD. LOC., ESTAB., low rt., terms. Other bus. 3650 Diversey.

HAMBURGERS, LUNCH, EXC. LOC., LOW rt., gd. liv. winter; rush bus. summer. Sick. Bring $200 move in. 6448 Milwaukee.

HOTELS AND RMG. HSES. FOR SALE OR lse. Steinbock & Alexander, 160 N. LaSalle.

LOCAL TRUCKING CONTRACT, 4 TRUCKS; earn $400 wkly. Address M T 488, Tribune.

LUNCH ROOM—OLD EST. AUTO DIST.; elec. refrig., steam heat. Rent $25; barg. Little cash needed. 1465 South Michigan-av.

LUNCH AND SANDWICH SHOP — OLD estab.; fully equip.; adj. tavern; $25 to $35 daily; wonderful opport. 1723 East 71st-st.

LUNCHROOM—SEATS 30; ADJOINING tavern; wonderful opportunity for couple; cheap for quick sale. 2932 West Madison.

MEAT MARKET — MODERN; IN FOOD mart; 32 ft. refrig., counter, ice box, 3 new sanitary scales; all modern equip.; sac. $1,700. 6608 W. Roosevelt-road. Euc. 1026.

MEAT MARKET—COMPLETELY EQUIPT. 10 ft. refrig. counter and ice box, scales, register. 1102 W. 63d-st or State 3488.

MEAT MARKET—KELVINATOR ICE MCH. Good loc.; cheap. 204 S. Kedzie.

MEAT MKT.—ELEC. EQUIP.; $350 CASH to handle. 3523 W. Chicago-av. Ked. 4093.

MILK, BAKERY STORE—BARGAIN; FURN. living quarters. 2319 Geneva-terrace.

NEWSPAPER STAND ON A BUSY CORNER at feeder bus terminal; doing very good business. Telephone Newcastle 2417.

POWER PLANT FOR SALE.

One 20x20 Fleming-Harrisburg non-releasing Corliss engine, 165 HP, 200 rev. Direct connected to 130 KW Fort Wayne Electric Generator, 45 amp., 200 volts, 2 phase, direct connected to 12 KW, 96 amp., 125 volt exciter. Complete with switchboard. Plant is in operation and in first class condition. Must be moved by December 15 to make room for larger unit. Can be changed to three phase at small cost. THE BATESVILLE CASKET COMPANY, BATESVILLE, IND.

RESTAURANT—WILL SACRIFICE; GOOD location. 3949 W. Division.

REST.—WELL LOCATED, MODERN. WILL sacr. Terms. 1449 E. 63d-st. or Sta. 3488.

RESTAURANT—EQUIPT.; OLD EST. S. Side; rent reas.; stm. ht. South Shr. 1145.

RESTAURANT—SMALL; EXC. BUS. LOC.; ideal for couple. Address M T 451, Tribune.

ROOMING HOUSE—23 RMS., IN WOODlawn, exc. transportation. Good income, rent $75. Apply 6536 Dorchester-avenue.

SCHL. SUPPL., NOTIONS, LT. GROCERIES; no compet.; 2 liv. rms. 45 N. Hermitage.

SHOE REPAIR AND SHOE SHINE SHOP—Good bus., at a sac. 950 W. 18th-street.

SHOE REPAIR SHOP—FULLY EQUIP.; NO reas. off. refused. 1839 W. 66th. Rep. 3868.

TAILOR SHOP—WELL ESTAB.; GOOD FUR repair bus. 1407 Grace-street.

TAVERN AND CAFE—FULL EQUIPPED and stocked. Established business. Café seats 150. Large parking space. Partners disagree. 6036 Ogden-avenue.

TAVERN AND COCKTAIL BAR—GOOD SO. side loc.; estab. trade. Stewart 3752.

TAVERN—OLD EST., FULLY EQUIPT. Must leave city. Lake View 3802.

TAVERN—MUST SEE TO APPRECIATE. Call Englewood 10162.

TAVERN—MODERN FIXTURES; DOING good business. 3147 S. Halsted-street.

TAVERN—EST. 3 YRS.; BUSY LOC.; SELL, acct. illness. Lak. 8576 after 7 p. m.

IF THE KIND OF STORE OR BUSINESS you want to buy is not offered for sale today, why not advertise in the Business Opportunity Wanted Column? Stop in today at the Tribune Want Ad Office, Madison and Dearborn-streets, or call Superior 0100. Ask for an Ad Taker.

Partnerships and Investments.

PARTNER WANTED—OFFICE MAN PREF. $5,000 invest. for stock to fill present orders. Address S 489, Tribune.

OWN-OPERATE OWN BUSINESS IN NAtional chain; $195. 3320 Archer, after 1.

Distributors.

REPLENISH 60 HIGHEST-QUALITY LOWest priced consigned repeat staples, sold only by retail store clerks; average $1.71 net wkly. pay per store in 100 to 500 store exclusive district, part or full time; experience unnec. No selling. $363 doubly secured returnable deposit. Call any day or eve. 240 Lyndora Hotel, Hammond.

STATE AND CITY DISTRIBUTORS FOR AN auto attachment. Sells on sight, every auto, truck, and tractor a prospect. Call Mr. Killian, Harrison 3800, Congress Hotel.

Concessions, Locations, and Leases.

Wanted—Showrm. or Garage

4 or 5 car showroom wanted, also additional space for 20 cars. Will consider taking over a good sized garage. South or S. W. location. Best of references. ADDRESS M T 508, TRIBUNE.

THIS CLOSE IN SUBURB NEEDS AND DEmands a meat market. I have the building, near station, thoroughly modern, 20x30 store + 5 rms. for living quarters. Price $5,500. Terms. Write or call Jos. Sherman, 6211 S. Troy.

MASSAGE STUDIO—EXC. LOCA.; ACCT. illness. 6344 S. Halsted. Eng. 3397.

UNUSUAL MILLINERY SHOP OPPORTUNity. Low rent. Address M X 89, Tribune.

OFFICE—DISPLAY SPACE IN WINDOW shade store. N.S. Address M T 218, Tribune.

Business Equipment.

OIL BURNERS.

We have 25 New, Crated Oil Burners. Made by old reliable manufacturer, which we will sell below distributors' prices. Have discontinued this business and want to clear our inventory of this stock. We are 150 miles from Chicago. Address H J 29, Tribune.

Wanted.

NEWS AGENCY — IN MEDIUM SIZED town; $700-$800 cash; more if bargain. ADDRESS Y 297, TRIBUNE.

BUSINESS PERSONALS.

FREE HAIRCUT, FIN. WV., MARC. DLS. Exc. Sat., 9-4; Wed., Fri., 1 to 5 p. m. Hair dye, Wed., 1-6. Perm. wv., new [illegible], daily, $1.50; Mon., Tues., spec. $1, incl. shmp., set, trim. De Lee Univ., 30 W. Wash. Central 8225.

BACON AND EGGS, 11C; CEREALS WITH cream, 5c. Madison Cafeteria, 212 W. Mad.

REG. $3 PERM., $1; COMP. RING ENDS. HELEN Mac, 14 W. Wash. R. 618. Dea. 6882.

SEWING MACHINES.

SINGER DE LUXE CONSOLE—$165 VALUE. Will sacr. for $50. 1952 Irving Park.

WE PAY CASH FOR USED SEWING MAchines. All makes. Kedzie 1302.

LEGAL NOTICES.

HAVE BOUGHT BUSINESS AT 5503 SO. Halsted from Mary and Victor Calianes. Present your bills within 5 days. ARCHER G. EWING.

MUSICAL AND DRAMATIC.

YNG., ATTR., OPERA AND CONCERT Singer—With beau. voice, des. to contact orch., clubs, etc. Address S 597, Tribune.

MISCELLANEOUS FOR SALE.

5,000 LBS. LINSEED OIL SOAP—WILL sacrifice. Phone MR. COLE. Victory 1200.

USED AUTOMOBILES FOR SALE.

THE
1937 DODGE
AND
1937 Plymouth
AT
JAMES F. GOODWIN

Brought in 50 more beautiful used cars. These are offered to the public at the lowest prices of the season. You are cordially invited to inspect this stock.

'35 Dodge de l. 4 dr. sed.	$425
'35 Plym. de l. 4 dr. sed.	445
'35 Plymouth 2 dr. sed.	415
'35 Plymouth bus. cpe...	385
'34 Dodge 2 door sedan.	395
'35 Ford fordor sedan....	365
'35 Ford tudor sed., radio	355
'35 Ford bus. coupe.......	345
'34 Terraplane tour. sed.	345
'33 Dodge 4 dr. sed., rad.	345
'34 Plymouth 2 dr. sed...	335
'34 Ford fordor sedan....	325
'34 Terraplane bus. cpe.	325
'34 Ford de l. conv. cpe.	315
'33 Dodge de l. conv. cpe.	295
'33 Plymouth 2 dr. sed..	295
'34 Ford tudor sedan.....	295
'33 Plymouth bus. cpe...	275
'32 Pontiac 6 sedan........	275
'33 Ford tudor sedan.....	245
'32 Ford tudor V-8........	225
'32 Ford r.s. coupe, 4 cyl.	215
'32 Ford bus. cpe., V-8..	195
'31 Olds sedan, 6 w. w...	195
'31 Pontiac bus. coupe...	165
'32 Plymouth bus. coupe	165
'31 Dodge 4 dr. sedan....	165
'31 Chev. r. s. coupe......	145
'31 Ford Tudor, 6 w. w.	145
'30 Buick 61 sedan.........	135
'30 Chev. r. s. coupe.....	135
'30 Ford r. s. coupe.......	125
'30 Plymouth bus. cpe...	95
'31 Essex sedan	95
'29 Olds coach...............	65
'29 Hupp sedan, 6 cyl.....	60

DODGE DEALER 5719-25 Broadway

AUBURN 1931 2 DR. SEDAN
SACRIFICE, $165
From orig. owner. New paint, low mil. SOUTH SHORE BUICK, INC. 6208 COTTAGE GROVE. MID. 6403.

AUBURN—1931 CONVERTIBLE SEDAN; fine condition; heater; $165. [illegible] Phone Euclid 1362 evenings.

BUICK 1936, $695
2 door 5 pass. de luxe touring sedan, built-in trunk, heater, clock, high grade upholst., orig. cost $1,064; also 1936 model 8-41 4 door 5 pass. de luxe tour. sedan, heater, clock, radio, all dual equip. You would call these cars brand new. Sacr. for $795. Your car down, bal. 12-24 mos. 90 day guarantee. OPEN EVERY DAY—9 A. M. TO 10 P. M.
State Auto Finance Corp.,
3939 Washington-blvd.

BUICK 7 PASS.
Latest '34 full 7 pass. sedan; 6 wire whls. General 6 ply tires, whipcord uphol., dual equip. And '32 7 p. sed. Now barg. at $545. OPEN EVES. SUN. 2 MIN. FROM LOOP. Your car down, bal. 2 years. 90 day guar. CENTURY FINANCE CORP.
850 JACKSON-BLVD.

BUICKS—1936s
and 1935s. 4 door de luxe sedans, 2 door de luxe sedans and convertible coupes. Priced now as low as $495. Open evenings. YOUR CAR DOWN. BAL. 2 YEARS AT 6%. LARRY O'ROURKE, INC. [EST. 22 YEARS.] "AUTHORIZED PONTIAC DEALERS." 945 WASHINGTON-BL. [3 min. Chgo. loop.]

BUICK '36, $695
4 dr. touring sedan; built-in trunk, side mounts; series 41. Act quick.
STUDEBAKER DEALER,
6201 S. WESTERN. PRO. 0451.

BUICK 30-57 SEDAN
SACRIFICE, $165
Clean inside and out. Spotless finish. SOUTH SHORE BUICK, INC. 7320 STONY ISLAND. MID. 6403.

Buick '36 De Luxe, $745
Model 41 4 dr. tour. sedan; built-in trunk, beautiful black finish; 12-24 months; guar. 4618 WASHINGTON. "THE BIG STORE."

— — — BUICKS—1936 SEDANS — — — Series 40, series 60, series 80. Save up to $375. Officials' cars. LOGAN SQUARE BUICK, 2470 Milwaukee.

Buick '36-41 Sedan.
Heater, trunk; low mileage..........$795 BUICK DEALER. 6100 N. WESTERN.

BUICKS — 1936-'35-'34-'33, ALL BODY styles, as low as $395. JAS. LEVY BUICK CO. 2257 S. MICHIGAN. CAL. 4020.

BUICK—'32-90 7 PASS. SED. 6 W. TRUNK, heater, car and finish excel. cond. [illegible] BUICK DEALER. 3742 LAWRENCE-AV.

BUICK—'31 SED. SIDE MTS., HEATER, many extras. $175. Graham Dlr. 6424 S. Western.

BUICK—'34-47 5 PASS. SEDAN; FINISH and mech. condition excellent..........$475 BUICK DEALER. 3742 LAWRENCE.

BUICK—'32 7 PASSENGER SEDAN. $400. [illegible]

BUICK—1929 SEDAN; A GOOD, DEPENDABLE CAR. ONLY $75. 5948 Broadway.

CADILLAC 1936, $1,195
4 door 5 pass. de luxe touring sedan, built-in trunk, white wall tires, radio, heater, clock, whipcord upholstery, beautiful dark green; original cost $2,380; just like new. Positively best buy in city. Your car down, balance 12-24 months. 90 day guarantee. OPEN EVERY DAY—9 A. M. TO 10 P. M.
State Auto Finance Corp.,
3939 Washington-blvd.

CADILLAC 7 PASS.
1930's de luxe sedans, 8's and 12's, suitable for livery or private. Come in and make an offer. YOUR CAR DOWN. BAL. 2 YEARS AT 6%. LARRY O'ROURKE, INC. [EST. 22 YEARS.] "AUTHORIZED PONTIAC DEALERS." 945 WASHINGTON-BL. [3 min. Chgo. loop.]

CADILLAC 1934, $895
Model 10 V-8 5-pass. sedan, like new; exceptional value; today and tomorrow only.
Hill Motors, Packard Dlr.,
640 Madison-st., Oak Park.
OPEN EVES. AND SUNDAY.

CADILLAC—'36 5 PASS. SEDAN..........$995
Cadillac—'32 town sedan, 6 wire whls. 795
Cadillac—'32 V-12 5-pass. cpe. 5 w. w. 595
Cadillac—'29 7-pass. sed. disc wheels... 165
EMIL DENEMARK, Inc.
2300 CERMAK-AVENUE. CRAWFORD 4100.

CADILLAC—1936 [illegible] LIKE NEW; [illegible]

— — — — CADILLACS — — — —
2 7 pass. 1931 sedans; excellent cond.; also other 7 pass. sedans. 210 S. Kostner.

CADILLAC—'32 VICTORIA COUPE; $675. [illegible] 5948 BROADWAY.

CHEV.—'30 COACH; PERF. COND.; [illegible] Best offer takes it. 2921 Irving Park.

CHEVROLET — 1933 STANDARD TOWN sed. Price reas. Holly 2251. 7:30-8:30 p.m.

CHEVROLET—1935 SEDAN; DRIVEN VERY little; a bargain at $425. 5948 Broadway.

USED AUTOMOBILES FOR SALE.

DODGES PLYMOUTHS
BRAND NEW 1936s

4-Door Touring Sedans
2 Door Touring Sedans
THEY WON'T LAST!
The Plymouth 4 Door Is
PRICED AS LOW AS $565
YOUR CAR DOWN
2 YEARS TO PAY
First Come, First Served
Get a New Car at a Used Car Price
Also 110 triple checked Blue Seal used cars in all makes and models. 1929s to 1936s at RIDICULOUSLY low prices.
Hart Motor Co., Inc.
Authorized Dodge Dealers,
4611 W. Madison-st.
OPEN EVENINGS AND SUNDAY.

CHEVROLET '36, $465
Built-in trunk model 5 pass. used sedan; dual horns, wipers, visors, tail lights, heater; only one at this special price. Your car down, balance 2 years. 90 day guarantee. OPEN EVES. SUN. 2 MIN. FROM LOOP.
CENTURY FINANCE CORP.,
850 JACKSON-BLVD.

Chevrolet, 1936-'35-'34
Used 4 and 2 door sedans, coupes and touring sedans, all colors; built-in trunks; some with radios, heaters, lows as $345; tms. 4618 WASHINGTON. "THE BIG STORE."

CHEVROLET—'35 5 PASS. SEDAN....$375 $20 OR YOUR CAR DN. $18 PER MO. 1937 STATE LICENSE INCLUDED. 1930 MILWAUKEE-AV. ARMITAGE 9167. 2491 MILWAUKEE-AV. BELMONT 1621.

CHEV. '35 4 DR. SEDAN.
Maroon finish, steering post lock; low mileage; exceptional condition ....$448 CHRYSLER ILLINOIS CO., 2230 S. Michigan.

CHEVROLET '34 MASTER DE L. SEDAN—
$395.
2515—MILWAUKEE-AVENUE—2515

CHEVROLET—1930 SEDAN; 1930 COUPE, 1929 Sedan low as $65. Car or $5 down. PONTIAC DEALER. 7727 S. ASHLAND.

CHEVROLET—1933 COACH; PERF. MECH. condition and new car appearance; $265. CLARK-MAPLE CHEV., 1111 N. La Salle.

CHEV.—'34 5 PASS. SEDAN..........$375 Except. clean. National Motor Car Co., 6445 SOUTH WESTERN.

CHEV.—1930 COACHES AND COUPES; mech. perfect; low as $120. Terms. Ford Dlr., 2300 Madison.

CHEVROLET—1934 COACH, RADIO, PRIVATE party, $325. Spaulding 2755.

CHEV.—'36, SACR. SPORT TRUNK SED. 3 mos. old; no dlrs. Web. 3804.

CHEVROLET—1935 COACH; RECOND.; $395. CHEV. DLR. 1111 Chicago-av., Evanston.

CHEVROLET—'35 MASTER 4 DR. SED.; priv. party; 3738 Sheffield. Well. 0471.

CHEV.—1932 4 DOOR SED.; SIDE MT., like new; sac.; [illegible] Dorchester, 1st.

CHRYSLERS, 1936s
Air flows and airstreams; 4 door de luxe touring sedans and 4 door convertible phaeton sedans almost new, now low as $895. YOUR CAR DOWN. BAL. 2 YEARS AT 6%. LARRY O'ROURKE, INC. [EST. 22 YEARS.] "AUTHORIZED PONTIAC DEALERS." 945 WASHINGTON-BL. [3 min. Chgo. loop.]

CHRYSLER—1933 CONVERTIBLE SEDAN. This car was owned by a millionaire. Has been used carefully. Will sell at less than 25c on the dollar. National Motor Car Co., 6445 SOUTH WESTERN.

CHRYSLER '29 MOD. 75. VICT. COUPE.
$95.
2515—MILWAUKEE-AVENUE—2515

——CHRYSLER—'35 AIRFLOW SEDAN, 1 left over sedan, 6 pass.; overdrive, etc. Save $700. John Walker. 1132 Diversey.

CHRYSLER—1936 6 CYL. SEDAN, WITH trunk. $725. JAMES LEVY, BUICK. 2257 MICHIGAN.

CHRYSLER—MODEL 72 1928 SEDAN; A CLEAN, GOOD RUNNING CAR; ONLY $95. 5948 BROADWAY.

CHRYSLER—AIRFLOW SEDAN, 1935; LIKE NEW; FULLY WARRANTED BY CHRYSLER DEALER, $895. At 5959 Broadway.

CHRYSLER—1935 DE LUXE 8, 2D SERIES touring sedan; new car warranty. Only $895. Chrysler Dealer. 5959 BROADWAY.

CHRYSLER—8 CYL. '31, JUST LIKE NEW. Must sell. 3727 Lawrence-avenue.

CHRYSLER—6 '34 SEDAN; SIDE MTS.; exc. cond.; pvt. party. Mid. 5944.

CHRYSLER—1930 4-DR. SEDAN; WHITE wall tires; $145; $5 dn. 3739 W. North-av.

CHRYSLER—'32 SED., RAD., HTR. ALSO '32 sed. $295. Graham Dlr. 6424 S. Western.

DE SOTO—'33 CUSTOM SEDAN..........$385 $20 OR YOUR CAR DN. $18 PER MO. 1937 STATE LICENSE INCLUDED. 1930 MILWAUKEE-AV. ARMITAGE 9167.

DE SOTO—1932 6 CYLINDER 4 DR. SEDAN at a very special price of..............$225 2300 W. 63D. PROSPECT 0024.

DE SOTO—'30 SED.; A-1. SAFETY TESTED. Must sell. $125. Arrange terms. Hem. 6197.

DE SOTO—1936 SEDAN; OVERDRIVE. WILL sacrifice. Whitehall 3039.

DODGES
LARGE ASSORTMENT OF
'36s-'35s-'34s-'33s
4 door de luxe, trunk sedans and coaches; also coupes, some equipped with radios, heaters; selling for as low as..........$375 Your car in trade, terms, 12-24 months. CERTIFIED AUTO SALES.
4647 W. MADISON

Dodge '35 Coupe, $450
Black, ivory trim; heater; original tires, paint, upholstery like new.

Dodge '34 Sedan, $395
Dustproof gray; black fenders; excellent condition throughout.
5701 Broadway Buick

DODGE 1935 DE LUXE
4 door sedan; floating power, dual equipment, radio, heater, safety glass; beaut. golden beige finish. Very low mileage. Like new thruout; only $525. Guar., terms, trade. 70 OTHER MAKES AND MODELS, $50 UP. DODGE-PLYM. DEALER, 2810 MADISON.

DODGE 1935
2 door touring sedan; built-in trunk, heater; perfect throughout..........$515
West Side Buick Sales,
4666 WASHINGTON-BLVD.

Dodge '35 De Luxe, $495
4 door touring sedan, built-in trunk, radio, heater; safety glass, spotlite, side mounts, many other extras. Terms 12-24 mos. 4618 WASHINGTON. "THE BIG STORE."

DODGES, '36, $585
De luxe tour. sedan, blt-in trk., dual equip. Also 4 dr. tour. sedan, built-in trk., radio, heater, choice of color and uphol.; terms. 4618 WASHINGTON. "THE BIG STORE."

DODGE—'35 4-DR. SED.; DUAL EQPT. $495
'34 Dodge de luxe coupe, A-1, radio.. 395
'32 Dodge 4-dr. sed., like new.......... 325
'30 Dodge de luxe 4-dr. sedan.......... 145
M. & H. TERMS. 6911 S. HALSTED.

DODGE—PANEL 1933 ½ TON; REPAINTED; perfect mechanical condition; sacrifice for $225. Money back guarantee. J. J. WRIGHT. 7701 STONY ISLAND.

DODGE—'35 DE L. TOUR. SEDAN....$525 $25 OR YOUR CAR DN. $25 PER MO. 1937 STATE LICENSE INCLUDED. 1930 MILWAUKEE-AV. ARMITAGE 9167.

DODGE — 1935 4 DOOR TRUNK SEDAN; side mounts; exceptional condition. $545. JAMES LEVY, BUICK. 2257 MICHIGAN.

DODGE—1935 TOWN SEDAN, 4 DOOR, built-in radio, heater, trunk; like new. Best offer takes it. 2921 Irving Park.

The Tribune does not knowingly accept automobile advertising which misrepresents the year of the car. If you wish to confirm the year model of a used car advertised in its columns, secure the serial number (which determines the year model) and telephone the Tribune, Superior 0100, Local 329, for verification.

USED AUTOMOBILES FOR SALE.

"Let's Do Business"
AT
1937 PRICES

No Reason for Waiting

'36 CHEVROLET Master 4 door sedan, [illegible] ..$495
'36 PLYMOUTH 5 pass. sedan, trunk, dual equipment, reduced to.......... 545
'36 CHEVROLET 4 door Master sedan, turret top, dual equipment, knee action, shockproof steering 390
'35 DODGE 4 door sedan, black finish, mohair upholstery, clean.......... 485
'34 DODGE 5 pass. sedan, dual equipment, heater, etc. 365
'34 CHEVROLET Mast. de l. sedan.... 325
'34 PLYMOUTH de luxe sedan, dual equipment, many extras 345
'34 CHEVROLET Master coupe, clean.. 295
'34 FORD 5 pass. Tudor 295
'32 PLYMOUTH P. B. coupe.......... 245
'32 DODGE 5 pass. sedan, A-1.......... 225
'32 FORD Fordor, reduced to.......... 225
'33 BUICK model 57 4 door sedan, side mounts, many extras.......... 395
'30 FORD coupe, rumble seat.......... 125

$5 to $50 or your car down, Balance 12-24 Months.
MOST LIBERAL TRADE ALLOWANCE.
KELLY & HEETER
AUTH. DODGE-PLYMOUTH DEALER.
790 Milwaukee-av.

DODGE
1937s Have Arrived
The Switch to the Money Saving Dodge Forces Us to Sell at Once
Practically Brand New
1936
4 Door Tour. Sedans
CHOICE OF COLOR AND EQUIPMENT.
A few 6 wheel models available.
These are officials' and executives' cars.
Also '35s-'34s-'33s; 4 dr. trunk and 5 pass. sedans: 20 to choose from. As low as
$375
90 Day Factory Guarantee.
Your car down, balance $25 month.
DON'T BUY ANY CAR
Until You See Us
The Home of the Dodge Car.
Murphy Motor Sales
Authorized Dodge Dealer, Est. 20 years.
2720 N. Cicero-av.

DODGE '36, $565
Closing out below our cost.
2 D. 5 pass. de luxe touring sedan; built-in trunk, heater, dual equipment. Also 6 wheel sedan, with built-in trunks, radios, heaters, side mounts, and dual equipment. All like brand new.

DODGE '35, $465
4 door sedan, dual equipment, heater, polychrome finish, perfect condition thruout. Your choice of color on any of above cars. Your car down, 6% finance charge, 24 months to pay.
5 DAY DRIVING TRIAL.
We must dispose of our present stock to make room for the Studebaker line for 1937.
NATIONAL MOTOR CAR CO.
NEW AUTHORIZED STUDEBAKER DLR.,
6201 S. WESTERN

DODGE 1935 DE LUXE
4 Door Touring Sedan.
DUAL EQUIPMENT, HEATER; ALMOST BRAND NEW, VERY LOW MILEAGE. 12-24 MONTHS TO PAY.
ONLY $495
JACKSON MOTORS, INC.,
AUTH. DE SOTO-PLYMOUTH DEALER,
711 WEST JACKSON-BLVD.

Dodge 1936 4 Door, $565
Yes, $565 for a real '36 4 door sedan.
6 Brand New 1936
TRUNK SEDANS, CONVERTIBLE COUPE AND CONVERTIBLE SEDAN. DISCOUNTS TO $300. ALSO '35s AND '34s; ALL TYPES. FULLY WARRANTED. PRICED LOW AS
$365
FELZ, 907-1132 DIVERSEY-BLVD.
DIRECT FACTORY DODGE DEALER.

DODGE 1936, $575
2 door 5 pass. de luxe touring sedan; built-in trunk, all dual equipment; beautiful black. Also five 1936 4 door 5 pass. de luxe touring sedans; built-in trunk, radio, heater, side mts. All colors to choose from. Must be sold at once. Sacr. down to $595. Your car down, bal. 12-24 mos. 90 day guar. OPEN EVERY DAY—9 A. M. TO 10 P. M.
State Auto Finance Corp.,
3939 Washington-blvd.

DODGE 1936, $565
De Luxe 5 pass. touring sedan; used; built-in trunk, dual horns, wipers, visors, etc.; heater; like new. Original cost was $918. Your car down, bal. 2 years; 90 day guar. OPEN EVES. SUN. 2 MIN. FROM LOOP. CENTURY FINANCE CORP.
850 JACKSON-BLVD.

DODGE—1935 5 PASS. SEDAN; DRIVEN so little you would call it new. New car guarantee. $495.
2921 and 2954 Lawrence-av.
Passen Motor Sales, Dodge-Plymouth.
3737 North Western-avenue.

DODGE—1931 4-DR. SEDAN; BLACK WITH cream whls. and stripe; $155. 3739 W. North-avenue.

FORD—1935 DE LUXE SEDAN..........$395 $20 OR YOUR CAR DN. $18 PER MO. 1937 STATE LICENSE INCLUDED. 1930 MILWAUKEE-AV. ARMITAGE 9167.

— — — FORDS [3] 1931 MODELS — — — Sedans, Tudors, Coupes. Best Offer. National Motor Car Co., 6445 SOUTH WESTERN.

Ford '33 Tudor Sedan, $235.
BENDER-RIEGER, INC.
DODGE DEALER. 933 WASHINGTON-BLVD.

FORD—'30 TUDOR SED., $25 DN. 1 YR. to pay. Repainted, upholstered. Money back guarantee. J. J. WRIGHT. 242 W. 55TH-ST.

FORD—1935 CONV. SEDAN; RADIO, ELEC. clock; many extras; fully guar.; orig. cost $920. Will sac. for quick. Montgomery, 2300 Madison.

FORD—'36 LATE SERIES, USED, DE LUXE. 4 door sedan; built-in trunk, radio, other extras. A cheap car in trade. Private party. Decker, 36 W. 70th-place, 1st flr. Tri. 5441.

FORD—'36 DE LUXE TUDOR; JUST LIKE brand new. Low mileage. 1119 Chicago-avenue, Evanston. University 3320.

FORD—1934 DE LUXE COUPE; A BARGAIN AT..........$325 CHRYSLER DEALER, 5948 BROADWAY.

FORD—DE LUXE TUDOR SEDAN, 1934. SEE THIS EXCEPTIONALLY CLEAN CAR; ONLY $325. 5948 BROADWAY.

FORD—'34 TUDOR, TRUNK; BLUE; LOW mileage; exc. cond.; like new; extras; owner sell for $[illegible]. [illegible] Apt. 310.

FORD—1930 SEDAN, FORDOR, SIDE MTS. $125, CAR OR $5 DOWN, BAL. EASY. PONTIAC DEALER. 7727 S. ASHLAND.

FORD—1934 TUDOR SED.; 1ST CLASS shape; priv. party; $235. Newcastle 4864.

FORDS—1932-1935; ALL BODY STYLES. Nelson-Hirschberg, 5133 Irving Park.

FORD—'35 CONVERTIBLE SEDAN, $465. FORD DEALER, 6035 BROADWAY.

FORD—'32 TUDOR DE LUXE SEDAN; 4 cylinder; reas.; priv. owner. Wel. 6709.

FORD—'30 ROADSTER, $65 FULL PRICE. Terms. 3357 N. Clark.

FORD—'30 SED. ALSO '29 FORD CPE. $45. Terms; trd. Graham Dlr. 6424 S. Western.

FORD—1934 5 PASSENGER SEDAN LIKE new. $265. 3335 Adams, 2d.

FORD—'36 TUDOR; TRUNK; USED. $500. Slumbrick Ford Sales. 1711 W. 95th.

FORD—'35 TOURING TUDOR. ONLY $400. Slumbrick Ford Sales. 1711 W. 95th.

FORD—1934 COACH; EXCELLENT CONDITION; $250. 2947 Thomas. Hum. 3971.

FORD — LATE 1929 COUPE; PRIVATE PARTY. Normal 3974.

FORD—1933 CABRIOLET, EXCEL. COND. $50 down. Wright. 1100 N. Clark.

FORD—1935 FORDOR SEDAN; REALLY IN A-1 COND.; $395. 5948 Broadway.

FORD—1931 ½ TON PANEL, ONLY....$95 SOUTHWEST CHEV., 9220 S. ASHLAND.

USED AUTOMOBILES FOR SALE.

Lawder Bros.
[ESTABLISHED 1890.]
Inside Bargain Tips
ON
R. & G. CARS
IN OUR
Inside Showroom
Our entire stock of used cars has been moved into our heated showrooms, so that none of our cars will be weather beaten.
HERE ARE 17 BARGAINS.

'36 Lincoln Zephyr 4 dr. sed.; white walls, radio; official's car ....Barg.
'36 Ford touring 4 door sedan; fully eqpd., radio; official's car ....Barg.

	Reg. price.	Sale price.
'36 Ford tour. tudor, used..........	$650	$605
'36 Ford fordor sedan, used..........	625	575
'35 Ford tour. 4 door sedan..........	575	475
'35 Ford de luxe 4 door sedan....	495	440
'35 Ford de l. tudor sedan..........	465	395
'34 Ford de luxe 4 dr. sedan......	400	350
'34 Plymouth coach	375	325
'34 Ford coupe	305	225
'32 Ford tudors, 4 and 8 cyl......	275	240
'32 Ford coupes, 4 and 8 cyl......	265	235
'31 Ford fordor sedan	225	175
'31 Ford de l. roadster, r. s..........	185	145
'31 Ford tudors and coupes..........	200	165
'30 Chevrolet coupe	145	120
'31 Oakland sedan; side mounts..	150	95

$5 TO $25 DOWN
[12 TO 24 MONTHS TO PAY.]
THE
FORD-LINCOLN-ZEPHYR DEALER.
6900 VINCENNES-AV.
1 BLOCK WEST OF STATE-STREET.

'35 FORDS '35
Sellout Offer!
FREE! FREE!
A $51.95 Zenith vacuum cleaner given absolutely free with the purchase of every 1935 Ford
All body styles. Many cars have radios, heaters, spotlights, other extras. As low as
$345
EVERY CAR RENEWED AND GUAR.
SMALL DOWN PAYMENT.
UP TO 2 YEARS ON BALANCE.
"FORD ON MICHIGAN."
P. C. GARTLEY.
2000 S. Michigan. Cal. 4880.
Open Evenings and Sunday.

FORDS REDUCED
The following cars will be sold at new low prices. All reconditioned and guaranteed.
1936 convertible coupe; used; latest style.
1935 convertible coupe.
1935 touring sedan; trunk.
1935 Fordor sedan; A-1.
1935 Tudor de luxe sedan; like new.
1935 business coupe; radio.
1934 sport coupe; excellent condition.
1934 Tudor sedan.
Low payment plan; liberal trade.
HILL MOTOR SALES CO.
Largest Packard Dealer in Illinois.
640 Madison-st., Oak Park.
4550 Washington-blvd.

—F—O—R—D—S—
SHOP EARLY—Where you can see ALL MODELS and body styles from 1928s to the latest 1936s. Officials' cars.
Priced with the Lowest.
J. A. Lavery Motor Co.
[Authorized Ford Dealer.]
6529 Cottage Grove
Phone MIDWAY 5304.

FORDS
LARGE SELECTION OF
1936s to 1930s
fordor de luxe trunk sedans and tudors; also coupes, some equipped with radios, heaters, selling for as low as..........$145 Your car in trade, terms, 12-24 months. CERTIFIED AUTO SALES.
4647 W. MADISON

— — — FORDS—REV. '32—$165. — — —
Yes, we've decided to really find out if there are any buyers, so here is a real '32 4 door de luxe sedan, radio, heater, etc., at $165, full price. Also '32, 4 cyl., '33s and '34s, priced below the market.
F-E-L-Z. 3542 N. CLARK.

— — — FORD 1933 VICTORIA COUPE — — —
"Healy Has Hundreds"
Beautiful condition, today only $175.
HEALY MOTOR SALES
7738 STONY ISLAND.

Ford '32 4 Cyl., $245
Sedan, original paint like new, tires new, excellent condition thruout. A real bargain.
STUDEBAKER DEALER,
6201 S. WESTERN. PRO. 0451.

FORD 1935 DE LUXE
Tudor touring sedan; built-in trunk, radio, heater, transmission lock..........$465
West Side Buick Sales,
4666 WASHINGTON-BLVD.

FORD 1935 SEDAN, $435.
De luxe 4 door sedan; beautiful green finish; safety sticker. Very little mileage. See this bargain today.
3739 W. NORTH.

FORD '36 TUDOR, $450.
5 passenger de luxe equipped; used. White wall tires, radio, other extras. Terms.
INDEPENDENT MOTORS,
2700 MADISON-STREET.

FORD '36 PHAETON, $465.
Used; white wall tires; special chrome wheels; dual equipped thruout; chauffeur driven; very little mileage. See Mr. Schuyder,
1520 N. HALSTED.

FORD 1933 DE LUXE
5 pass. sedan; heater, chrome air wheels, driving light, dual equipment; $295. Guar. 70 OTHER MAKES AND MODELS, $50 UP. DODGE-PLYM. DEALER, 2810 MADISON.

FORD 1935 SEDAN
5 pass.; safety glass, heater, driving light; perfect cond.; low mileage, $375; terms. 70 OTHER MAKES AND MODELS, $50 UP. DODGE-PLYM. DEALER, 2810 MADISON.

FORD—'33 DE LUXE COUPE; FACTORY R.-C. motor; $265. Also Ford '34 de luxe coupe; radio, heater, etc. SLUMBRICK MOTOR SALES. Ford, Lincoln-Zephyr Dlr., 1711 W. 95th.

Ford 1936 Tudor, $475.
Checked to give new car satisfac. Used. SNOW BROS., AUTH. FORD DEALER. 1027 SOUTH-BLVD., OAK PARK.

FORD—1936 DE LUXE FORDOR TRUNK sedan, used; heater; many extras. Also '34 Ford de luxe fordor; built-in trunk, perfect tires, and paint like new. Bargain at $365. Terms. Montgomery, 2300 Madison.

FORD—'35 DE LUXE 4 DR. SEDAN...$395
SAFETY LANE TESTED.
Original finish; excellent condition thruout. Rad. 2707. Kroll-Dodge. 7215 S. Halsted.

GRAHAM 1933 5 P. SED.
6 w. w., white wall tires, complete equipment. Must sell below market price today or tomorrow.
640 Madison, Oak Park

HUDSON—1936 CUSTOM DE LUXE SEDAN; used; built-in trunk, radio, hot water heater; practically brand new car; $875. 2424 MILWAUKEE-AVENUE.

AUBURN—1932 CONVERTIBLE SEDAN, RADIO equipped, 6 white wall tires, real barg. $345. National Motor Car Co., 6445 SOUTH WESTERN.

HUPP.—1931 DE LUXE SEDAN, $95. 4000 W. 22D-STREET.

HUPP.—1931 R. S. COUPE; VERY CLEAN; $145. 3739 W. North-avenue.

LAFAYETTE 1936
Sport coupe and conv. coupe, low as $495. 945 WASHINGTON-BOULEVARD.

LA SALLE SPECIALS
1929 to 1930 Models.
Make an Offer Sale.
Hill Motors, Packard Dlr.,
4550 Washington-boulevard.
640 Madison-st., Oak Park.
OPEN EVES. AND SUNDAY.

LA SALLE 1934 5 PASS.
Sedan; radio; heater; gloriously equipped. $695. 2247 S. MICHIGAN.

LINCOLN—1930 4 DOOR SEDAN, $195. FORD DEALER. 6035 BROADWAY.

LINCOLN—'35 V-12 5 P. DE L. SED. MAKE offer. Lincoln Dealer. 2825 Sheffield.

USED AUTOMOBILES FOR SALE.

BY PUBLIC DEMAND.
WALTON Finance Corp.
"CHICAGO'S LARGEST OUTLET."
Will Continue to Sell the Following Cars at
NOTHING DOWN
ALL YOU NEED IS A STEADY JOB AND A GOOD REPUTATION. YOUR CAR TAKEN IN EXCHANGE.

'35 Chev. sedan..	$395	'36 Ford cp. used	$550
'35 Ford sedan....	435	'35 Plym'th sed..	435
'35 Plymouth cpe..	445	'35 Dodge sedan..	550
'34 Pontiac sed...	395	'34 Chrysler sed..	445
'34 [illegible] sedan..	[illegible]	'34 Chev. cpe.....	325
'34 [illegible] sedan..	395	'33 Olds sedan....	375
'32 Chrysler cpe..	350	'33 Dodge sedan..	345
'33 Plymth. sed...	295	'33 Chev. sedan..	325
'32 Auburn sed....	275	'33 Ford sed......	295
'32 Chrysler sed..	275	'32 Plym. sed.....	225
'31 Chrysler sed..	175	'31 Pontiac coach	175
'31 Chev. coupe...	145	'31 Ford sedan....	140
'31 Buick sedan...	175	'31 Ford coupe....	140
'30 Plym. sedan...	95	'31 Ford rdster....	125
'30 Chrysler sed..	100	'31 Essex sedan...	100
'30 Olds sedan....	100	'30 Pontiac sedan	75
'29 Hupp sedan...	75	'30 De Soto cpe...	75
'30 Nash sedan...	75	'29 Essex sedan...	60
'29 Chev. sedan...	60	'29 Chev. sedan..	60
'28 Chev. sedan...	30	'29 Ford sedan....	50
'29 Stude. sedan..	30	'28 Chrys. rdstr..	30
'28 Buick sedan..	25	'29 Peerless cpe..	25

90 Day Written Guarantee.
7 DAY DRIVING TRIAL.
25 Years at Same Location.
STATE LICENSE FURNISHED.
940 MILWAUKEE-AV.

SPECIAL
1931 Ford town sedan; only..........$195
'30 Ford spt. cpe. $145 | '30 Hupp. sedan.. $85
'29 Buick sedan. 65 | '31 Essex sedan. 95
'29 Chev. sedan. 65 | '30 Stude. cpe..... 65
4647 WEST MADISON.

LINCOLN ZEPHYR — '36 SEDAN; USED; newest features, fully equipped, radio, heater, white wall tires; positively like brand new; must sell; $975. 2424 Milwaukee-av.

NASH 1930 SEDAN, 5 PASS.
SACRIFICE, $175
Its cleanness will amaze you. Sweet mech. SOUTH SHORE BUICK, INC. 6208 COTTAGE GROVE. MID. 6403.

NASH—1929 4-DR. SEDAN; SIDE MTS.; just refinished; $85. 1520 N. Halsted.

OLDSMOBILE 36, $595
2 door 5 pass. de luxe touring sedan, built-in trunk, heater, clock, dual equip.; also '36 4 door de luxe tour. sedan, radio, heater, clock; orig. cost $1,090; sacr. for $695. Your car dn., bal. 12-24 mos. 90 day guar. OPEN EVERY DAY—9 A. M. TO 10 P. M.
State Auto Finance Corp.,
3939 Washington-blvd.

OLDSMOBILE '36, $595
De luxe 5 pass. touring sedan; built-in trunk, hot water heater, dual equip., elec. clock; looks and guar. like brand new. Your car down, bal. 2 years. 90 day guar. OPEN EVES., SUN. 2 MIN. FROM LOOP.
CENTURY FINANCE CORP.,
850 JACKSON-BLVD.

OLDSMOBILE 1936
6 and 8 cyl. 4 and 2 door sedans-coupes. Various colors with all dual equipment, built-in trunks. Also 1935 5 pass. touring sedan; built-in trunk; low as $535. A. & J. MOTORS. A SAFE PLACE TO BUY.
4040 OGDEN-AVENUE.

OLDS '36, $695
6 cyl. 4 door de luxe touring sedan. Trunk, heater, all dual equipment. A real buy.
STUDEBAKER DEALER,
6201 S. WESTERN. PRO. 0451.

OLDSMOBILES—[3] 1930 2 DR. SED.; REpainted; sac. at $135. '29 4 dr. sed., 6 w. w., repainted; sac. at $110. '29 2 dr. sed., h. w. htr., A1 mech.; sac. at $75. All square deal values. Your choice—your car or $25 down. J. J. WRIGHT. 7701 STONY ISLAND.

Oldsmobile '35, $525
De luxe coupe; dual equip. Also 1935 tour. sedan; built-in trunks, radios, htrs.; terms. 4618 WASHINGTON. "THE BIG STORE."

OLDS—'36 TOURING SEDAN; USED.
$895.
CADILLAC MOTOR CAR CO.
2258 S. MICHIGAN. CAL. 4185.

Olds 1936 Tour. Sedan.
Used. Radio. heater. Perfect..........$735. BUICK DEALER. 6100 N. WESTERN.

Olds 1935 Tour. Sedan.
Radio; low mileage. Only..........$625 BUICK DEALER. 6100 N. WESTERN.

OLDSMOBILE — 1936 TOURING SEDAN. Over $400 off list price. McFARLAND-KEENAN, 7647 S. HALSTED.

OLDSMOBILES—1934S-1935S-1936S; USED coaches, sedans, tour. sedans; closing out prices. Olds Dealer, 2484 Milwaukee.

OLDS.—1929 R. S. COUPE; NEW PAINT; new tires; $95. 3739 W. North-avenue.

OLDS.—'35 TR. SED., LIKE NEW; ALSO '34 de l. cpe. $395. Graham, 6424 S. Western.

OLDS.—'30 4 DR. SED. MECH. PERF. EXceptionally clean. Priv. Albany 5143.

Packard Clearance
25 RECONDITIONED CARS.
We need room.
ALL YEARS AND MODELS.
Good selection of popular 120 models. Drive to Oak Park today and see the finest selection ever offered for sale.
Liberal trades. Low down payment.
Hill Motors Sales Co.,
Largest Packard Dealer in Illinois.
640 Madison-st., Oak Park.
OPEN EVES. AND SUNDAY.

Packard 1935 Super 8
5 pass. sedan, model 1203; cost new $3,750. TODAY AND TOMORROW ONLY. $1,795. Tan finish like new; upholstery spotless, new white wall tires, Philco radio, heater, trunk rack; complete equipment; car driven but little. See it today. 6% payment plan.
Hill Motors, Packard Dealer,
640 Madison-st., Oak Park.

PACKARD 120, $675
4 door 5 pass. de luxe 1935 touring sedan; built-in trunk, white wall tires, radio, heater, whipcord uphols.; orig. cost $1,390. Also 1936 model 120 4 door 5 pass. de luxe tour. sedan; built-in trunk, Philco radio, heater; orig. cost $1,470. Sac. for only $895. Your car down, bal. 12-24 mos. 90 day guar. OPEN EVERY DAY—9 A. M. TO 10 P. M.
State Auto Finance Corp.,
3939 Washington-blvd.

PACKARDS.
1936 120 TOURING SEDAN..........	$895
1935 120 TOURING SEDAN..........	715
1933 CLUB SEDAN..........	695
1932 5 PASSENGER SEDAN..........	395
1931 5 PASSENGER SEDAN..........	225
1930 5 PASSENGER SEDAN..........	165
1929 5 PASSENGER SEDAN..........	75
1928 5 PASSENGER SEDAN..........	50

TWERDAHL PACKARD, 824 DIVERSEY.

PACKARDS, 1936s
4 door touring sedans, coupes, and convertible coupes. Also late 1935 4 door de luxe touring sedans, radio equipped. Priced today as low as $695. Open evenings and Sunday. YOUR CAR DOWN. BAL. 2 YEARS AT 6%. LARRY O'ROURKE, INC. [EST. 22 YEARS.] "AUTHORIZED PONTIAC DEALERS." 945 WASHINGTON-BL. [3 min. Chgo. loop.]

P-A-C-K-A-R-D-S.
1936-120 touring sedan, radio, etc......$895
1936-120 touring club sedan.......... 945
1935-120 touring sedan, trunk, extras. 695
1932-900 de luxe sedans, 3.......... 425
1930 4 light eight sedans, only.......... 195
1928 6 4 door sedans.......... 100
100 other makes and models to choose from. PACKARD MOTORS. 3325 MONTROSE.

PACKARD—1934 STD. 8 CONV. CPE. This late car puts up the appearance of new thruout. Motor and chassis reconditioned. Guaranteed, completely equipped, including 6 w. w. Rumble seat, 5 very good tires, de luxe Packard radio. Unusual value at $995, terms, trade. Open eves. and Sun. Packard, 24th and Michigan. Calumet 7413.

PACKARD 120s
1936 touring sedan, radio, heater..........$965
1935 convert. coupe, 6 whls., like new. 795
AUBURN AUTOMOBILE SALES CORP.
2426 S. MICHIGAN. VIC. 2604.

Packard "120" '36, $795
De luxe 5 pass. touring sedan; built-in trunk; beau. black; dual equip.; 12-24 months. 4618 WASHINGTON. "THE BIG STORE."

PACKARD "120," $675
De luxe 4 door 1935 sedan; built-in trunk comp.; built-in radio; other extras; terms. 4618 WASHINGTON. "THE BIG STORE."

PACKARD '34 7 PASS.
Limousine; Standard 8; Radio, Heater, Fully equipped. $795. 2247 S. Michigan.

PACKARD—'31 SEDAN—
Small 8 cyl., 6 w. w., club sedan; needs small amount of work; sacr. for only $150. DODGE DEALER. 5719 BROADWAY.

PACKARD—'29 SMALL CABRIOLET, $110. FORD DEALER. 6035 BROADWAY.

PIERCE-ARROW—'30 7 PASS. LIMOUSINE, black. Good mechanical condition, 6 wheels. Excellent car for taxicab service. Priced for quick sale at $145. M. J. LANAHAN, INC., 2522 S. Michigan.

PIERCE-ARROW—'31 CLUB SEDAN; EXcellent care; fine cond.; low mileage; will sacrifice. Priv. party. University 4461.

USED AUTOMOBILES FOR SALE.

Today and Tomorrow Only.
"1937 LICENSE FREE!"
SLASHED PRICES
ON BEAUTIFUL EVANSTON CARS.
100 TO SELECT FROM.
Look at These Bargains!
FULL PRICE

'29 Hudson Sed..	$69	'33 Olds Sed....	$315
'29 Buick Sed...	60	'34 Chev. Sed...	359
'30 Buick Sed...	149	'32 Dodge Sed...	269
'31 Buick Sed...	189	'29 Ford Tudor,	50
'35 Olds Sed....	500	'31 Pierce A. Sed.	295
'34 Plymouth Sd.	349	'33 Chev. Sed...	295
'30 Nash Sed....	69	'29 Plymouth Sd.	35
'35 Graham Sed.	569	'27 Chev. Sed...	19
'31 Chrysler Sed.	195	'30 Dodge Sed...	110
'33 Dodge Sed...	345	'29 Packard Sed.	95
'35 Chev. Cpe...	449	'34 Ford Sedan.	335
'35 Ford Cpe....	395	'33 Plymouth Cp.	260
'32 Nash Conv...	295	'35 Ford Sed....	395
'30 Ford Roadst.	69	'30 Buick Cpe...	120
'29 Chrysler Phs.	139	'33 Buick Cpe...	359
'31 Graham Sed.	110	'32 Chev. Sed...	229
'30 Nash Sed....	49	'35 Plymouth Sd.	469
'35 Dodge Cpe...	469	'29 Hupp Sed...	69
'34 Dodge Sed...	435	'35 Dodge Sed...	495

OPEN ALL DAY SUNDAY.
Dampman-Schmitt Co.
AUTH. DODGE-PLYMOUTH DLR.
1019 Davis-st., Evanston
EVANSTON CARS ARE BETTER CARS.

DARLINGS
OF THE BOULEVARDS.
SWEETHEARTS
Will these 1934, 1935 and 1936 genuine repossessed motor cars be to the most exacting and the discriminating buyers. Fords—Chevrolets—Oldsmobiles—Plymouths, etc.
ALL
are absolutely perfect, fully warranted, and offered by Chicago's one genuine Finance Co. outlet and at undreamed of bargain prices and terms.
Where Rents Are Low and Prices Are Lower
3512 ARCHER-AV.
OPEN TONITE AND ALL DAY SUNDAY.

PIERCE ARROW — 1931 SEDAN. WHITE wall tires, new paint, hot water heater, mechanically perfect; privately owned. Reduced to $195. See it today. LOW-PRICED LARRY BURNS. 4444 IRVING PARK.

PLYMOUTHS
LARGE ASSORTMENT OF
'36s-'35s-'34s-'33s
4 door de luxe, trunk sedans and coaches; also coupes, some equipped with radios, heaters, selling for as low as..........$295 Your car in trade, terms, 12-24 months. CERTIFIED AUTO SALES.
4647 W. MADISON

PLYMOUTH—14 LEFT TO CLOSE OUT. '35 and '34 trunk sedans, 2 doors and coupe. All fully warranted and priced low as
$345.
12 brand new 1936s.
Tremendous discount.
FELZ, 907-1132 DIVERSEY.
DIRECT FACTY. DODGE-PLYMOUTH DLR.

PLYMOUTH 1936, $465
Used 5 pass. 2 door touring sedan; dual equip. And four used 1936 4 door touring sedans. Like brand new; at big discount. Your car down, bal. 2 years; 90 day guar. OPEN EVES., SUN. 2 MIN. FROM LOOP. CENTURY FINANCE CORP.
850 JACKSON-BLVD.

PLYMOUTH—1934 4 DOOR SEDAN; KNEE action; guaranteed like new. $395.
2921 and 2954 Lawrence-av.
Passen Motor Sales, Dodge-Plymouth.
3737 North Western-avenue.

PLYMOUTH—'33 P. D. DE LUXE COACH.
"Safety Lane" Tested
5 new tires, etc.; low as $16 a month. 86 OTHERS—SPECIALLY PRICED. RUBY CHEV., INC. USED CAR DEPT. 7158 STONY ISLAND. DOR. 2310.

Plymouth 1934 De L. Sedan.
4 door P. E. model. Knee action, side mounts, dual equipped complete, for only $395; terms.
INDEPENDENT MOTORS,
2700 MADISON-STREET.

PLYMOUTH 1935 COUPE,
Perfect condition, black finish, only..$415
West Side Buick Sales,
4666 WASHINGTON-BLVD.

Plymouth '34 5 P. Sed., $345.
Also '33 4 dr. sedans and rumble seat coupes as low as $245. $50 down.
Burke Plym., 6733 S. Western

PLYMOUTH '36, $495
De luxe coupe, rumble seat. Also 1936 touring sedan, many extras. Your pick at $495. 4618 WASHINGTON. "THE BIG STORE."

— PLYMOUTH—'36 TOURING SEDAN —
SAFETY LANE TESTED.
SPECIAL AT ONLY $595.
Rad. 2708. Kroll-Dodge. 7215 S. Halsted.

PLYMOUTH—LATEST '32 P. B. DE LUXE sedan; wire wheels, pract. new tires; looks and runs like new; sac. for only $245; tms. BENDER-RIEGER, INC. DODGE DEALER, 933 WASHINGTON-BLVD.

PLYMOUTH '34 DE LUXE 5 PASS. SEDAN,
$395.
2515—MILWAUKEE-AVENUE—2515

PLYMOUTH—LATE '33 4 DR. SED. PRICED to sell. Terms. Trade. Money back guar. Ford dealers. J. J. WRIGHT. 242 W. 55TH-ST.

PLYMOUTH—'35 DE L. 4 DR. SEDAN. $475 $25 OR YOUR CAR DN. $22.50 PER MO. 1937 STATE LICENSE INCLUDED. 1930 MILWAUKEE-AV. ARMITAGE 9167.

PLYMOUTH '35 DE LUXE 4 DR. SEDAN,
$475.
2515—MILWAUKEE-AVENUE—2515

PLYMOUTH—'35 TOURING SEDAN....$495 Built in trunk. National Motor Car Co. 6445 SOUTH WESTERN.

PLYMOUTH—1936 4 DR. TOURING SEDAN. DE LUXE; BUILT-IN TRUNK; $595. PLYMOUTH DEALER. 5948 Broadway.

PLYMOUTH—1935 4 DR. DE LUXE SEDAN, 2D SERIES; ONLY $475. PLYMOUTH DEALER. 5948 BROADWAY.

PLYM.—PRIV. PTY.; MUST SAC. 1933 DE L. 4 dr. sed.; 6 w. whls., trk., htr., safety glass. Pal. 2545 or Sun. aft. Pal. 2398.

PLYMOUTH—CONVERTIBLE COUPE 1932 P. B. model; like new; only $265. A bargain. At 5948 Broadway.

PLYMOUTH—'35 DE L. TOUR. SED. ALSO '34 Plymouth Sed., $395. Graham Dlr., 6424 S. Western.

PLYMOUTH '35 DE LUXE TOUR. SEDAN— Owned by private party. Real bargain. 3662 Pine Grove. Apt. 25. C. R. Minich.

PLYMOUTH—'34 P. D. 4 DR. DE L. SED.; sac.; can use cheaper car. 3946 N. Western.

PLYMOUTHS—'35S, '34S, '33S; MAKE OFfer. Tom Harrigan, 260 Madison, Oak Park.

PLYMOUTH—'32 4 DOOR SEDAN; EXC. cond. Sacr. for $200. 3717 N. Western.

PLYMOUTH—'33 4 DR. SED.; NEW TIRES, A1 cond. Must sell. Barg. Juniper 10277.

PLYMOUTH—'32 P. A. COUPE..........$195 BIRD-SYKES CO., 3215 S. MICHIGAN.

PONTIAC 1936, $575
Latest series 6 cylinder coupe; built-in Pontiac radio, hot water heater, dual wipers, etc; like brand new and only $575. Your car down, bal. 2 years. 90 day guar. OPEN EVES., SUN. 2 MIN. FROM LOOP.
CENTURY FINANCE CORP.,
850 JACKSON-BLVD.

PONTIACS—CHEAP!
New 1937 models are here now and we are forced to liquidate all our 1936s and 1935s. Sedans and coupes. Come today and make an offer. Open evenings and Sunday. YOUR CAR DOWN. BAL. 2 YEARS AT 6%. LARRY O'ROURKE, INC. [EST. 22 YEARS.] "AUTHORIZED PONTIAC DEALERS." 945 WASHINGTON-BL. [3 min. Chgo. loop.]

Pontiac '34 De L. Sedan, $465
This car has had very little use and has all the appearance and performance of a new car; guaranteed. SNOW BROS., AUTH. FORD DEALER, 652 MADISON-ST., OAK PARK.

PONTIAC 1933
5 pass. sedan, no draft vent., orig. paint, uphols.; just like new. $345. Guar., terms. 70 OTHER MAKES AND MODELS, $50 UP. DODGE-PLYM. DEALER, 2810 MADISON.

PONTIAC—1934 SEDANS; BARGAINS; ALSO 1933 coaches, coupes; low as $225. WARNER MOTORS, 3637 SOUTHPORT.

PONTIAC—'32 8 SEDAN; 6 W.; TRUNK; A real buy at..........$315 BUICK DEALER. 3742 LAWRENCE-AV.

PONTIAC—1934 SEDAN; TRUNK. $395; ALSO 1933 SEDAN, $325; TMS. TRADE. PONTIAC DEALER, 7727 S. ASHLAND.

PONTIAC—'35 4 DOOR 5 PASS. SEDAN—
$495.
3742 LAWRENCE-AVENUE.

PONTIAC—LATE '30 SED.; 6 W. W.; SIDE mt., must sell, tires pt. new. $110. Arm. 2477.

PONTIAC—8 SED. '36, USED; 4 MO. PRI party. Sac. $775. Lon. 4312. Mr. Keefe.

PONTIAC—1934, BARGAIN; 4 DR. SED.; like new; only $385; terms. 8031 S. Halsted.

USED AUTOMOBILES FOR SALE.

1937 PRICES
ON ALL R. & G. CARS

FORD '36 tudor, used	$495
FORD '36 de luxe fordor, used..........	575
FORD '36 de luxe coupe, used..........	565
FORD '35 de luxe touring fordor..........	475
FORD '35 de luxe touring tudor..........	445
FORD '35 fordor sedan..........	400
FORD '35 tudor sedan	385
FORD '35 coupe	375
FORD '31 de luxe roadster	125
DODGE '32 6 cyl. coupe, rumb. st.......	225
PLYMOUTH '36 touring 2 dr. sedan....	475
PONTIAC '35 6 cyl. 4 dr. sedan..........	525

TERMS TO SUIT.
Glenn E. Holmes, Inc.
Ford and Lincoln-Zephyr Dealer.
30 West Lake-st.
Ran. 7171. Open eves., Sun.

PONTIAC 1936, $575
2 door 5 pass. de luxe touring sedan, built-in trunk, dual equip.; also '36 4 dr. 5 pass. de luxe tour. sedan, built-in trunk, radio, heater, dual equip.; sacr. for $695. Your car down, bal. 12-24 mos. 90 day guar. OPEN EVERY DAY—9 A. M. TO 10 P. M.
State Auto Finance Corp.,
3939 Washington-blvd.

PONTIAC—1935 DE LUXE 8 COACH. Shatterproof glass. Original car......$495 6640 SOUTH WESTERN-AVENUE.

REO 1936, $595
4 door 5 pass. de luxe touring sedan; built-in trunk, all dual equipment, high grade whipcord upholstery, automatic gear shift; beautiful black finish. Your car down, balance 12 to 24 months. 90 day guarantee. OPEN EVERY DAY—9 A. M. TO 10 P. M.
State Auto Finance Corp.,
3939 Washington-blvd.

REOS—REOS
We have several 1935-'34-'33-'31 6-cyl. Flying Cloud sedans. These cars are in new car cond. Priced as low as $245. Open eves. and Sun.
2317 SOUTH MICHIGAN.

REO 1931 4 DOOR
5 pass. de luxe sedan; wire wheels, parking lights; looks, runs like new. $245. 70 OTHER MAKES, MODELS, $50 UP. DODGE-PLYM. DEALER, 2810 MADISON.

ROLLS-ROYCE—5 PASS. SEDAN, CURRENT model; cost new, $13,500. Now, $2,500. 2441 S. Michigan. Cal. 6100. 2d floor.

STUDEBAKER 1931 SEDAN
SACRIFICE, $165
Small 8—Genuine free wheeler, immac. SOUTH SHORE BUICK, INC. 7320 STONY ISLAND. MID. 6403.

STUDE.—'34 COM. 8 SED., TRUNK.....$395
Stude., '33 Com. 8 sedan, 6 chr. whls. $295
Stude, '33 Dic. 6 sed., 6 chr. whls.....$295
CAPITOL FINANCE CORP.
HOME OF THE 6% PLAN.
20% down. 2235 Michigan.

STUDEBAKER—'29 SEDAN; GOOD BUY; $150. 1122 Balmoral-av. Edgewater 8400.

TERRAPLANE — NEWEST '36 TOURING brougham, demo.; guaranteed like brand new; not a blemish; dual equipped; sacrifice for only $560; terms to suit. U. S. AUTO FINANCE CO., 1340 W. 63D.

TERRAPLANE—'32 CONV. COUPE. $246. BUTLER MOTORS, 2512 Michigan.

MOTOR TRUCKS.

For Sale.
NEW MACK JR.
HAS BROUGHT US MANY EXCEPTIONAL BUYS IN USED TRUCKS! WE OFFER THE FOLLOWING AT BARGAIN PRICES!
MACK AB-AC-BG—AUTOCARS, WHITES, REOS, CHICAGOS, RELAY, INTERNATIONAL DUMPS — STAKES.
Many Others
NO CARRYING CHARGES—EASY TERMS. OPEN SUNDAY, 10 TO 4 P. M.
Mack Trks., 3300 Wentworth

TRUCK BARGAINS
'35 Ford ½ ton panel..........	$395
'33 Chevrolet ½ ton panel..........	265
'33 Chevrolet commercial sedan..........	215
'30 Dodge ¾ ton panel..........	115
'30 Ford ½ ton panel..........	75

James F. Goodwin, Inc.,
DODGE DEALER.
5719 BROADWAY

Dumps, Stakes, Tractors.
2 '35 6 whl. Fords, Thornton drive, suit. for dumps, exc. cond.; 2 model B. J. chassis; 2 model A. K. chassis; 1 model B. G. Macks; Whites, Autocars; all in perfect conditoin.
2630 S. Wabash. Cal. 5767.

FORD '35 DUMP.
New 4 yd. "WOOD" hydraulic 10 ply duals, helpers springs, A-1 mech. shape; new paint. Save $400 on this bargain. 58 OTHERS—PANELS AND STAKES. RUBY CHEV., INC. USED TRUCK DEPT. 7158 STONY ISLAND. DOR. 2310.

'35 DODGE TRUCK, $445.
137 in. w. b., chassis and cab; dual wheels. New 36x10 ply tires; auxiliary spring. Truck has just been repainted and should sell for $75 over our price.
1520 N. HALSTED.

B. & W. Has the Bargains
'36 Ford and Chev. dumps, like new. Bargains.
'35 Ford and Chev. stakes. Perfect condition.
'35 Ford and Dodge panels. Practically new.
75 others all body types.
B. & W. Ford Dlr., 827 W. 35th. Yards 6080.

2 AC. MACK DUMPS, 40X8 DUALS. 3 ton Diamond T. dump and coal body. 20 stake and panel trucks of various makes from 1 ton up at bargain prices. Federal Truck Co. Michigan at 29th-st.

DODGE—'32 2-3 TON CHASSIS AND CAB. Will take twelve for body. Virginia 0210. AUTOCAR TRUCKS, 1716 W. Pershing-road.

FORD—1935 ¾ TON PANEL TRUCK; PRIvate party must sacrifice at once. $395. 3765 Ogden-avenue. Lawndale 2266.

CHEVROLET—1934 ½ TON PANEL; TIRES, paint, mech. cond. perfect. Only $345 now. Montgomery, Ford Dealer, 2300 Madison.

FORD—'31 157 IN. CANOPY TOP EXP.; new motor; $275. 5133 Irving Park.

7 TON MACK DUMP—COAL BODY; GOOD cond.; will hold 12 tons. 4722 Harrison.

DODGE—1936 PANEL BODY; USED ONLY 1 mo. 3834 Fullerton-avenue store.

CHEV.—'33, 157 IN. CHGO. STAKE, DUALS. $315. Mid-City Chev. 1147 West Jackson.

MACK DUMP TRUCK, 5 A. K. 1930; PNEU. tires. Priv. So. Chi. 1679 or 9290.

FORD—'35 ¾ TON PANEL, 112 W. B.; $65 down. 3157 N. Clark.

REO—'35 2 TON CAB. CHAS. COST $1,400. Make offer. Grigsby-Gruno, 5801 Dickens.

CHEVROLET—1930 ¾ TON PANEL TRUCK, $120. 710 MADISON-STREET, OAK PARK.

75 TRUCKS, $75 AND UP — EXPRESS stakes, panels, dumps. 3148 OGDEN.

'34 INTERNATIONAL—½ TON PANEL; like new. $300. 4001 W. GRAND.

FORD—1934 1½ TON STAKE AND '31 panel, $165. Ford Dlr., 1101 N. Clark.

To Rent.

PANEL OR STAKE TRUCKS—¾ TO 2 TON; perf. cond. Rent without driver by day, week or year. Low rates. Delaware 7272.

AVAILABLE TRUCK, 4 TO 5 TON, PANEL body, 6x6x10 ft., with driver; by hour, day, or week. Reas. Berkshire 4428.

YNG. MAN—WITH '36 TRUCK DES. WORK with factory. Odd jobbers. Canal 6793.

Truck Trailers.

'36 FORD TRACTOR, 20 FT. VAN; A BUY.
18 ft. open top, new tires..........$750
18 ft. refrigerator, new tires..........$675
22 ft. open body; good rubber..........$675
'33 Dodge tractor, 3 ton; sleeper cab.
"B. & J." 3913 S. Michigan. Open Sunday.

WILL FINANCE OR LOAN ON TRACTORS and trailers. Phone Boulevard 6042.

AUTOMOBILE HOUSE TRAILERS.

PIERCE-ARROW TRAILER AND 1933 Pierce-Arrow sedan; priced for immediate sale. Pierce-Arrow Illinois Co., 2548 South Michigan-avenue.

SILVER DOME—2 WKS. OLD; MASONITE and stl. const.; stl. frame; dinette, refrig., elec. equip.; orig. cost $1,195; now $695. Silver Dome Distrib., 2441 S. Michigan.

COVERED WAGON, FLOOR SAMPLE—NEW de luxe model. Will sac. at a big discount. 316 Madison-st., Oak Park, Ill.

1937 DE LUXE 19 FT. ROYCRAFT—100% insulated. Masonite exterior; built-in lavatory; deliv. $1,070. 2640 S. Michigan.

SCHULT NOMAD—USED 3 WEEKS; $100 discount. 5133 IRVING PARK.

HOBY COACH—NEW MODELS INSULATED steel chassis; tms. trade. 2411 Michigan.

GILBIE—NEW 1937 BATHROOM MOD. ON display. 2412 South Michigan. Vic. 8216.

COVERED WAGON — FACTORY DISTR. Terms. Trade. Rent. 2440 S. Michigan.

USED 15 FT. PHILLIPS 4 PASS. $350. Royal Trailers, 4854 Washington.

ELCAR TRAILERS DISTR.—TERMS; RENT; used; trade. 6052 Cottage Gr. Dor. 5543.

GARAGES—FOR SALE AND TO RENT.

TO SHARE SPACE IN NEW GARAGE, 50x132 ft. Available to good, reliable company. For information call Van Buren 3254.

AUTO TIRES.

NEW U. S. ROYAL 2DS—SAVE TO 50%; pass., trucks. Serlin Tire, 1406 S. Michigan.

AUTOMOBILES WANTED.

CALL US—WE COME OUT.
We pay more cash for cars and trucks than any one in the state. Go anywhere in Ill.
CALUMET 6438.

CASH FOR YOUR CAR.
We pay all your notes or mortgage, give you cash or another car for your equity.
Col. 2298. 4647 Madison.

WANTED—WRECKED OR OLD CARS AND TRUCKS; CASH. LEVIN AUTO PARTS. 2015 SOUTH STATE-ST. CALUMET 4432.

USED CARS WANTED—CALL
R-A-Y T-E-N-R-E-S
2451 N. SACRAMENTO-AV. CAPITOL 1100.

— — HAVE YOU A CAR TO SELL? — — See us first for highest cash prices. 3939 N. WESTERN. JUNIPER 4682.

MOST CASH FOR YOUR CAR — 5 MINUTE SERVICE. WE CALL AT YOUR HOME. 7557 STONY ISLAND. BUTT. 1285.

NEED CASH? SEE STONE, BEST PRICES for your car. 4552 Lincoln-av. Rav. 0774.

HIGHEST PRICES PAID FOR YOUR CAR. 4747 W. Madison-st. Columbus 7007.

HAVE CASH FOR LIGHT CAR — ANY model. 2717 W. Madison. Sed. 2260.

WTD.—CARS IN GD. COND.; PAY HIGHEST cash prices. 5444 Broadway. Long. 5875.

PRIV. PARTY WANTS USED 1936 4 DOOR touring sed. State price. Atlantic 2894.

WANTED—USED CAR IN GOOD CONDItion. Miller. Telephone Rockwell 4422.

HAVE '29 CHEV. COACH AND $100-$150 for later light car. Box 63, Glencoe.

JUNKS AND CARS IN ANY CONDITION. HIGHEST PRICES. CRAWFORD 5077.

AUTOMOBILE LOANS.

CASH
in 10 Minutes
on your auto or truck.
20 MONTHS TO PAY.
AVERAGE MONTHLY COST LESS THAN $1.75 ON $100 LOAN.
DEAL DIRECT WITH OWNERS.
Private Consultation Rooms.
WINTER-HIRSCH.
20 Years in Same Location.
1842 S. MICHIGAN
CALUMET 4200.
New West Side Location.
4653 W. MADISON
AUSTIN 1242.
Under State Supervision.
PLENTY OF FREE PARKING SPACE.

AUTO CREDITS.

$100 CREDIT ON NEW PLYMOUTH OR Dodge. Save $100. Bernie. Dor. 1730.

CREDIT ON 1937 PLYMOUTH, $165 VAL., best offer. Lake View 7384.

LG. BUICK CREDIT WANTED AT BARG. No dealers. Address M H 321, Tribune.

MOTORCYCLES AND BICYCLES.

BARG.—NEW, USED BICYCLES. CENTURY Cycle, 3606 Lawrence-av. Open eves., Sun.

DOGS, BIRDS, POULTRY, ETC.

Birds.

CANARY BIRD AND CAGE—YOUNG SINGER, $5. LAKE VIEW 6961.

Dogs.

Must be sold. Nothing over $8
Some as low as $5 and $1. Wires, Sheps, St. Bernards, Collies, Fox Ter., Spitz, Police, Spaniels, Chows, Bulls, Watchdogs, Persian Kittens. 6419 Cottage Gr. Open 10 p.m. Sun.

MORTON GROVE KENNELS.
Waukegan-rd., 2 mi. N. of Milwaukee-av. 200 pups and grown dogs. Morton Grove 1760.

9401 S. Western-av. Kennels.
Beagles, Setters, Cockers, Wires, Collies, Spitz, Sheps, T. Fox; others. Always open.

ENGLISH BULLS, SCOTTIES, WIRES, ST. Bernards, Springer, Water, Cocker Spaniels, Dobermanns, Chows, $5 to $15. Sheps, Police, Toy Fox, $2 up. 524 N. Cicero-avenue.

EXCEPTIONALLY FINE ENGLISH AND Irish setters. Also young stock ready for field. Aragon Kennels, Phone Franklin Park 2117.

MIXED PUPS, $1; FOX TERR., $5; WIRES, Scots, Cocker Span., Springer Span., Bostons, Beagles; others. 2413 W. North-avenue.

— — — VISIT LORING KENNELS — — — 200 healthy pups, grown dogs, $3 up. River-rd. 1 blk. N. of Irving Pk. Fra. Pk. 2174.

GOLD COAST KENNELS—FULL LINE OF equipment. Leather, supply variety of foods, bird rem., dogs, pups. 1307 N. Clark.

12 GUAR. BROKEN BEAGLE HOUNDS— Bring your gun along; will show you how they hunt. $15 to $25. 4701 N. Harlem.

COCKER SPANIEL PARTI-COLORED PUPS, 5 months. Registered. Show possibilities. Call University 0581.

GERMAN SHORT HAIR PUPPIES—EVERY-use hunting dogs. Eligible registration. Hamachek, 6531 Chicora-avenue.

MUST SACR. PR. PED. REG. COCKER Spaniels; 3 excel. puppies. Monroe 0005.

1ST CLASS MINIATURE BROWN DACHShunds, 2 mos. 2131 Melrose. Wel. 0237.

RUSSIAN WOLFHOUND, FEMALE, 3 MOS. old. White. Registered. Albany 7595.

HARLEQUIN GREAT DANE MALE, 10 months old. 5155 Broadway.

BOSTON PUPPIES—REG., RAISED IN THE country; 3 mos. Sat. call Arm. 3886.

BOSTON PUPS—PED., BAT EARS, SCREW tails, well marked. 1137 Addison. Buc. 9663.

BOSTONS, WIRES, SPANIELS, FANCY pigeons, doves, etc. 1052 W. 63d. Wen. 4556.

IRISH TERRIERS—5 MOS.; CHAMP. STOCK. Reas. Butler. 1338 W. 98th. Bev. 0655.

MACHINERY AND EQUIPMENT.

WANTED—RENTAL OF ERECTION EQUIPment for structural steel and steel tank work to be erected in Milwaukee. Write at once to Tippett & Wood, Phillipsburg, N. J.

WANTED—ONE GOOD USED 1,500 OR 2,000 K. V. A. Turbo generator, 2,300 volt, 60 cycle, 3 phase 150 pound pressure, with condensor. Address H H 47, Tribune.

ONE MOBILE HYDRAULIC ROTARY LIFT machine; one Century Air Compressor; one Weaver aligning machine. Can be seen at 3512 Archer. See Mr. Kaplan.

15 TON CARBONDALE C. D. 2 ICE MAchine, A1 shape, complete with 30 h. p. d. c. motor, belts, oil receiver, gages, etc. Apply 15 E. Chicago-av. Superior 5349.

DELTA AND OTHER HOME SHOP MAchinery headquarters. LARGE STOCK. Machinery Dealers, 606 West Lake-street.

A. C. AND D. C. MOTORS, UNIT HEATERS, blowers, bought, sold, repaired, exchanged. ARTHUR WAGNER CO., 701 W. Washington.

BECKER MILLERS CONVERTED OF BALL brgs. option O. H. M. drive. Lathe wrk. wtd. by expert. 1409 Clybourn. Moh. 2148.

220 USED DOUBLE FACED STEEL LOCKers. Size 15x18x60, with locks, at $3.90 ea. Also 1,000 shelf boxes. Lin. 6277.

WANTED—BROWNE & SHARP AUTOMATIC screw machine; must be reasonable. Call from 3 to 5. Boulevard 7756.

FOR SALE—PARKS COMBINATION WOODworking machine, cheap. Dorchester 3771.

WILL BUY USED NEON MFG. EQUIPT. for cash. Address Z 569, Tribune.

WILL BUY ELECTRIC MOTORS AND MAchinery. Address M X 459, Tribune.

SCALES SOLD AND REPAIRED, GUARTD. Columbia Scale Co., 2439 N. Crawford-av.

WANT HAND OR POWER DRIVEN ICE cubing machine. Address M G 519, Tribune.

DUWALT WOODWORKERS' RIP SAW, EL. drill, el. hand saw; bargain. Beverly 5967.

TERMS OF SUBSCRIPTION OF THE TRIBUNE.

Order for mail subscriptions must be accompanied by remittance to cover.
Rates in Illinois [outside Chicago], Indiana, Iowa, Michigan, and Wisconsin—
Daily, without Sunday, one year, $[illegible]; six months, $2.50; three months, $1.25; [illegible] months, $1.00; one month, 50 cents.
Daily and Sunday, one year, $12.50; [illegible] months, $6.25; three months, $3.15.
Sunday only, one year, $7.50; one month, $1.00.
Rates of subscription in postal zones [illegible] 4 [measured from Chicago], outside Illinois, Indiana, Iowa, Michigan, and Wisconsin—
Daily, without Sunday, one year, $[illegible]; one month, $1.00.
Sunday only, one year, $7.50; one month, $1.00.
Daily and Sunday, one year, $15.00; one month, $2.00.
Rates of subscription in zones 5, 6, 7, and 8 [measured from Chicago], Canada, Mexico and foreign:
Daily, without Sunday, one year, $12.00; one month, $1.50.
Sunday only, one year, $7.50; one month, $1.00.
Daily and Sunday, one year, $19.50; one month, $2.50.
Give postoffice address in full including county and state. Remit in express money order, draft or in registered letter, at our risk to The Tribune company, publishers, Tribune Square, Chicago.
We cannot be responsible for currency sent through the mail.
Persons wishing to take The Tribune by carrier may order it by postal card or telephone Superior 0100. When delivery is irregular make complaint.
All unsolicited manuscript, articles, letters, and pictures sent to The Tribune are sent at the owner's risk, and The Tribune company expressly repudiates any liability or responsibility for their safe custody or return.

MEMBER OF THE ASSOCIATED PRESS.

The Associated Press is exclusively entitled to the use for publication of all news dispatches credited to it or not otherwise credited in this paper and also to the local news published herein.
All rights of republication of special dispatches herein also are reserved.

Crowds Cheer President Roosevelt in Capital—Safeblowers Escape in Gun Battle—Woman Motorist Jailed

[Acme Photo.]

PRESIDENT ROOSEVELT RETURNS TO WASHINGTON IN TRIUMPH—The chief executive, who was re-elected last Tuesday by landslide vote, waving to crowds as he was driven along Pennsylvania avenue in the nation's capital yesterday after arrival from Hyde Park. Thousands were on hand at station to cheer him. *(Story on page 6.)*

[TRIBUNE Photo.]

SAFE BLOWERS ESCAPE IN BATTLE WITH POLICE—Wrecked auto in which three safe blowers fled from police, with the safe still fastened to the luggage rack. After this crash one of the yeggs was run over by the police, but his two companions stole another car, picked him up and made their getaway. *(Story on page 7.)*

WIFE JAILED FOR RECKLESS DRIVING—Mrs. Gertrude McLaughlin with her husband, John McLaughlin (right), who was originally arrested for the offense, and Prosecutor J. J. Phillips as woman got five days.

[TRIBUNE Photo.] *(Story on page 3.)*

POLICEMAN HAS NARROW ESCAPE IN CHASE OF SAFE BLOWERS—Policeman Justin McCarthy beside his squad car after pursuit of three safe blowers who finally escaped, even after one had been run over by police auto. The arrows show how bullet pierced windshield of car and went through McCarthy's hat.

[TRIBUNE Photo.] *(Story on page 7.)*

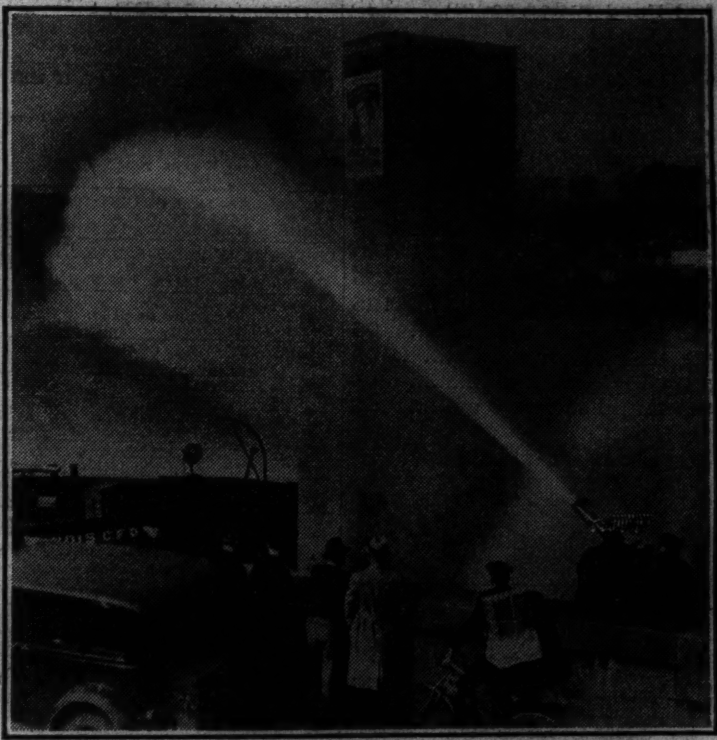

TEST NOZZLE FOR NEW FIREBOAT—Firemen trying out new high pressure nozzle at Franklin street and the river yesterday. The nozzle will be installed on fireboat to be delivered to the city next month. *(Story on page 7.)*

[Acme Photo.]

BREAK POLICE LINES AT WHITE HOUSE TO SEE PRESIDENT—Portion of the crowd which surrounded the White House in Washington yesterday seeking glimpse of Roosevelt when he returned to his official residence. The executive was finally forced to come outside to receive plaudits. *(Story on page 6.)*

DATE OF PRINCESS' MARRIAGE FIXED—Crown Princess Juliana of the Netherlands and Prince Bernhard zu Lippe-Biesterfeld, whose marriage will take place on Jan. 7 in Amsterdam. The banns will be published on Dec. 19.

[Acme Photo.] *(Story on page 12.)*

"BRIDES OF ALL NATIONS" FOR AUTO SHOW OPENING NEXT WEEK—Below, left to right: Rose Piper, Belgian; Eva Christiano, Italian; Adele Hakala, Finnish; Sophia Ambrose, Lithuanian; Marie Majerus, Luxemburg; Miss Kathryn Wilson, production expert. Top: Futaba Jo Kanazawa, Japanese; Stephanie Howaniec, Polish; Marie Jensen, Danish; Lillian Vukmirovich, Jugo-Slavian, and Margaret Feddema, Dutch, at pageant rehersal.

[TRIBUNE Photo.] *(Story on page 11.)*

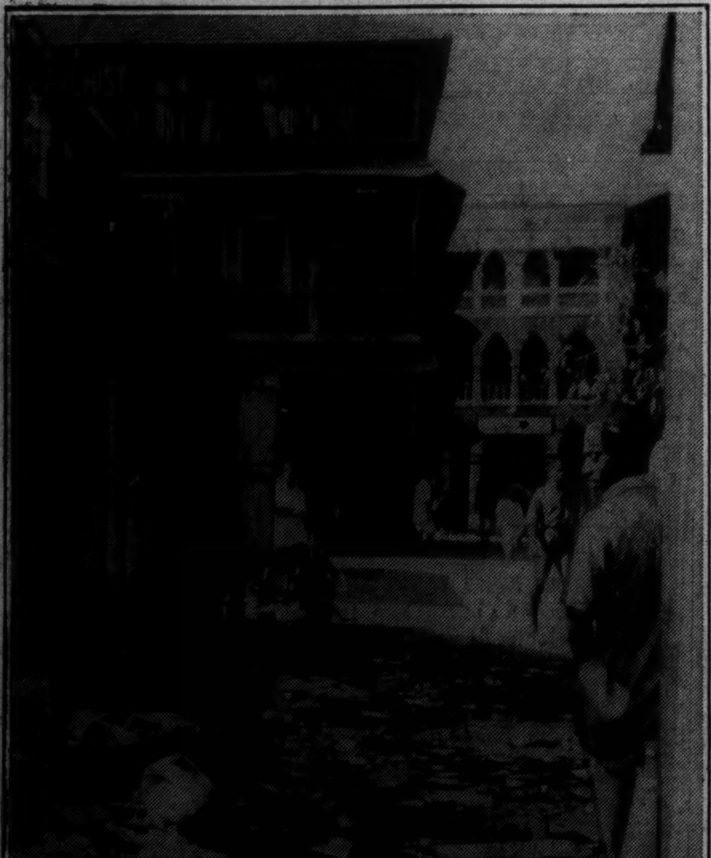

[Associated Press Wirephoto.]

STREET RIOTING IN BOMBAY—Damage caused by recent clash between Hindus and Mohammedans in Bombay. More than 60 were killed and 500 injured in the fighting, which occurred in the Byculla district of the city.

[Associated Press Wirephoto.]

MUSSOLINI LEADS CROWD IN CELEBRATION OF FASCIST ANNIVERSARY—Two camera studies of the Italian dictator as he appeared in Rome on Oct. 28 when he led crowd of 50,000 in celebration of fourteenth anniversary of the Fascist march on Rome. Women of the party yesterday pledged support to the premier. *(Story on page 12.)*

GATHER AT SMITH COLLEGE ALUMNAE REUNION—Left to right: Mrs. Rudolph Zinsser, Great Neck, L. I., trustee; William Allan Neilson, president of Smith college, Northampton, Mass.; Mrs. Dwight W. Morrow, Englewood, N. J.; Mrs. Hollis Gleason, Cohasset, Mass., president of alumnae, and Miss Ellen Holt, Lake Forest, general chairman of reunion, at Blackstone hotel. *(Story on page 21.)*